

Rage Against The Machine - Another Night

♩ = 126,000130

Electric Piano

Synth Voice

Saw Tooth

♩ = 126,000130

Strings

6

Electric Piano

Synth Voice

Saw Tooth

Strings

9

High Hat

Kick

Electric Piano

Bass Line (Syn Bass2)

Synth Voice

Saw Tooth

Strings

12

High Hat

Kick

Snare

Hand Claps

Tamborine

Electric Piano

Bass Line (Syn Bass2)

Synth Voice

Saw Tooth

Strings

15

High Hat

Kick

Snare

Hand Claps

Tamborine

Electric Piano

Bass Line (Syn Bass2)

Saw Tooth

Strings

18

High Hat

Kick

Snare

Hand Claps

Tamborine

Electric Piano

Bass Line (Syn Bass2)

Saw Tooth

Strings

21

Kick

Rock Organ

Saw Tooth

24

High Hat

Kick

Snare

Hand Claps

Tamborine

Rock Organ

Bass Line (Syn Bass2)

Saw Tooth

27

High Hat

Kick

Snare

Hand Claps

Tamborine

Rock Organ

Bass Line (Syn Bass2)

Saw Tooth

30

High Hat

Kick

Snare

Hand Claps

Tamborine

Bass Line (Syn Bass2)

33

High Hat

Kick

Snare

Hand Claps

Tamborine

Bass Line (Syn Bass2)

36

High Hat

Kick

Snare

Hand Claps

Tamborine

Electric Piano

Bass Line (Syn Bass2)

Synth Voice

Strings

39

High Hat

Kick

Snare

Hand Claps

Tamborine

Electric Piano

Bass Line (Syn Bass2)

Synth Voice

Strings

42

High Hat

Kick

Snare

Hand Claps

Tamborine

Electric Piano

Bass Line (Syn Bass2)

Synth Voice

Strings

45

High Hat

Kick

Snare

Hand Claps

Tamborine

Electric Piano

Bass Line (Syn Bass2)

Strings

48

High Hat
Kick
Snare
Hand Claps
Tamborine
Electric Piano
Bass Line (Syn Bass2)
Strings

51

High Hat
Kick
Snare
Hand Claps
Tamborine
Electric Piano
Bass Line (Syn Bass2)
Saw Tooth
Strings

54

High Hat

Kick

Snare

Hand Claps

Tamborine

Electric Piano

Bass Line (Syn Bass2)

Saw Tooth

Strings

57

High Hat

Kick

Snare

Hand Claps

Tamborine

Electric Piano

Bass Line (Syn Bass2)

Saw Tooth

Strings

60

High Hat
Kick
Snare
Hand Claps
Tamborine
Electric Piano
Rock Organ
Bass Line (Syn Bass2)
Saw Tooth
Strings

63

High Hat
Kick
Snare
Hand Claps
Tamborine
Rock Organ
Bass Line (Syn Bass2)
Saw Tooth

66

High Hat
Kick
Snare
Hand Claps
Tamborine
Rock Organ
Bass Line (Syn Bass2)
Saw Tooth

69

High Hat
Kick
Snare
Hand Claps
Tamborine
Bass Line (Syn Bass2)

72

High Hat
Kick
Snare
Hand Claps
Tamborine
Bass Line (Syn Bass2)

75

High Hat
Kick
Snare
Hand Claps
Tamborine
Electric Piano
Bass Line (Syn Bass2)
Synth Voice
Strings

78

High Hat
Kick
Snare
Hand Claps
Tamborine
Electric Piano
Bass Line (Syn Bass2)
Synth Voice
Strings

81

High Hat
Kick
Snare
Hand Claps
Tamborine
Electric Piano
Bass Line (Syn Bass2)
Synth Voice
Strings

84

High Hat
Kick
Snare
Hand Claps
Tamborine
Electric Piano
Bass Line (Syn Bass2)
Synth Voice
Strings

87

High Hat

Kick

Snare

Hand Claps

Tamborine

Electric Piano

Bass Line (Syn Bass2)

Strings

90

High Hat

Kick

Snare

Hand Claps

Tamborine

Electric Piano

Bass Line (Syn Bass2)

Strings

93

High Hat

Kick

Snare

Hand Claps

Tamborine

Electric Piano

Rock Organ

Bass Line (Syn Bass2)

Saw Tooth

Strings

96

High Hat

Kick

Snare

Hand Claps

Tamborine

Electric Piano

Rock Organ

Bass Line (Syn Bass2)

Saw Tooth

Strings

99

High Hat

Kick

Snare

Hand Claps

Tamborine

Electric Piano

Rock Organ

Bass Line (Syn Bass2)

Saw Tooth

Strings

102

High Hat

Kick

Snare

Hand Claps

Tamborine

Bass Line (Syn Bass2)

Saw Tooth

Strings

105

High Hat
Kick
Snare
Hand Claps
Tamborine
Bass Line (Syn Bass2)
Saw Tooth
Strings

108

High Hat
Kick
Snare
Hand Claps
Tamborine
Electric Piano
Bass Line (Syn Bass2)
Saw Tooth
Strings

113

High Hat
Kick
Snare
Hand Claps
Tamborine
Electric Piano
Bass Line (Syn Bass2)
Strings

116

High Hat
Kick
Snare
Hand Claps
Tamborine
Electric Piano
Rock Organ
Bass Line (Syn Bass2)
Saw Tooth
Strings

119 $\text{♩} = 126,000130$

High Hat

Kick

Snare

Hand Claps

Tamborine

Electric Piano

Rock Organ

Bass Line (Syn Bass2)

Synth Voice

Saw Tooth

Strings $\text{♩} = 126,000130$

122

- Electric Piano:** A bass line with chords and some melodic movement.

Rage Against The Machine - Another Night

High Hat

♩ = 126,000130

8

12

15

17

19

4

25

27

29

31

33

V.S.

2

High Hat

35

37

39

41

43

45

47

49

51

53

High Hat

55

57

59

61

63

65

67

69

71

73

V.S.

High Hat

95

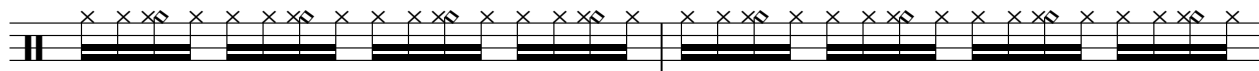

97

99

101

103

105

107

113

115

117

119

121 • = 126,000130

123

Rage Against The Machine - Another Night

Kick

♩ = 126,000130
8

13

19

25

31

37

43

49

55

61

V.S.

2

Kick

67

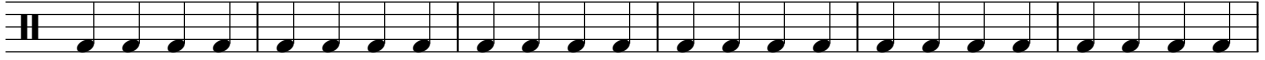

73

79

85

91

97

103

109

4

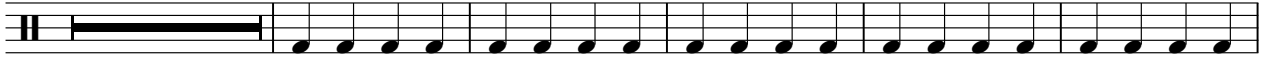

118

♩ = 126,000130

122

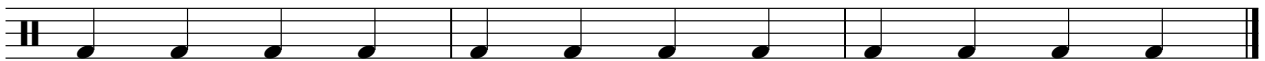

Rage Against The Machine - Another Night

Snare

♩ = 126,000130

11

15

21

4

29

35

41

46

52

56

4

2

Snare

65

70

76

82

88

93

99

105

114

119

♩ = 126,000130

Hand Claps

Rage Against The Machine - Another Night

♩ = 126,000130

12

17

4

26

32

38

44

50

56

4

65

71

77

83

89

95

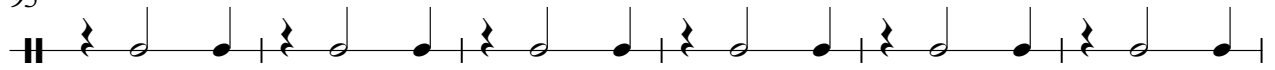

101

107

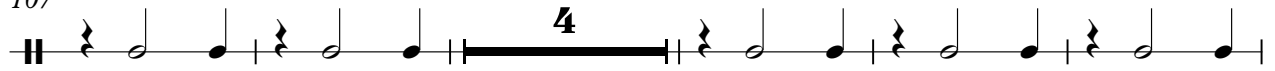

116

121 ♪ = 126,000130

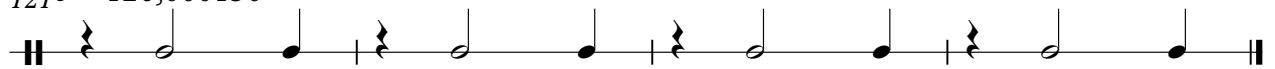

Tamborine

Rage Against The Machine - Another Night

♩ = 126,000130

12

4/4

15

17

19

4

25

27

29

31

33

35

V.S.

Tamborine

37

39

41

43

45

47

49

51

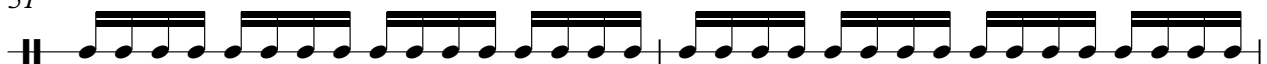

53

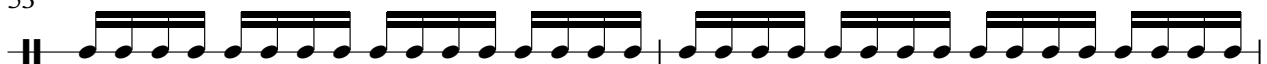

55

Tamborine

Tamborine

81

83

85

87

89

91

93

95

97

99

Tamborine

Electric Piano

Rage Against The Machine - Another Night

♩ = 126,000130

Electric Piano

37

41

45

49

53

57

61

16

80

84

88

Electric Piano

92

96

100

111

115

119

122

Rage Against The Machine - Another Night

Rock Organ

♩ = 126,000130

20

23

26

29

32

63

66

69

24

95

98

100

16

117

120

♩ = 126,000130

123

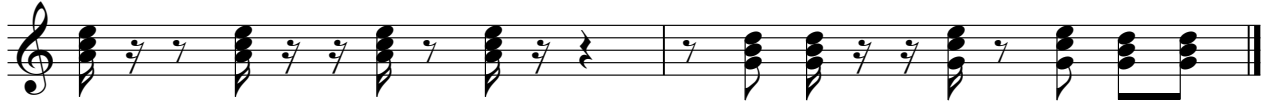

Rage Against The Machine - Another Night

Bass Line (Syn Bass2)

♩ = 126,000130

8

12

16

20

4

27

31

35

39

43

47

V.S.

51

55

59

66

70

74

78

82

86

90

94

98

102

106

113

117

121 = 126,000130

Rage Against The Machine - Another Night

Synth Voice

♩ = 126,000130

4

8

12 24

39

43 32

78

82 36

121 ♩ = 126,000130

Rage Against The Machine - Another Night

Saw Tooth

♩ = 126,000130

4

7

9

11

13

15

17

19

21

23

V.S.

97

99

102

106

117

119

121 = 126,000130

123

Strings

Rage Against The Machine - Another Night

♩ = 126,000130

7

13

19

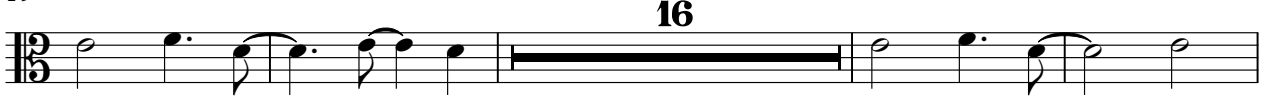

39

45

51

57

77

83

89

95

101

104

107

111

117

121 ♩ = 126,000130

