

Rick e Renner e Moleja - Na pontinha do pe

Jazz Guitar $\text{♩} = 107,139984$ $\text{♩} = 87,459984$

6 $\text{♩} = 107,139984$

Perc.

Mel. Toms

J. Gtr.

E. Gtr.

Kora

E. Bass

FM

Tape Smp. Str

Orch. Hit $\text{♩} = 107,139984$

11

Perc.

Mel. Toms

E. Gtr.

Kora

E. Bass

FM

Tape Smp. Str

Orch. Hit

15

Perc.

Mel. Toms

E. Gtr.

Kora

E. Bass

FM

Tape Smp. Str

Orch. Hit

19 3

Perc.

Mel. Toms

E. Gtr.

Kora

E. Bass

FM

Tape Smp. Str

Orch. Hit

24

Perc.

Mel. Toms

Kora

E. Bass

FM

Tape Smp. Str

28

Perc.

Mel. Toms

Kora

E. Bass

FM

Tape Smp. Str

32

Tbn.

Perc.

Mel. Toms

Kora

E. Bass

FM

Tape Smp. Str

Orch. Hit

37

41

50

54

- Tape Smp. Str. (Tape Sample Strings):** Treble and Bass clefs, playing sustained chords with a long note value.

62

71

Perc. Mel. Toms Kora E. Bass FM Tape Smp. Str

75

Perc. Kora E. Bass FM Tape Smp. Str Orch. Hit

80

84

92

96

100

This musical score is for page 104 and includes the following instruments and parts:

108

Perc.

Mel. Toms

E. Gtr.

Kora

E. Bass

FM

Tape Smp. Str

Orch. Hit

112

Perc.

Mel. Toms

E. Gtr.

Kora

E. Bass

FM

Tape Smp. Str

Orch. Hit

116

120

- Tape Smp. Str. (Tape Sample String):** Treble and Bass clefs. Treble part: Part 1: Sustained chord. Part 2: Sustained chord. Part 3: Sustained chord. Part 4: Sustained chord. Bass part: Part 1: Rest. Part 2: Rest. Part 3: Sustained chord. Part 4: Rest.

133

137

149

153

166

170

186

Perc.

Mel. Toms

E. Gtr.

Kora

E. Bass

FM

Tape Smp. Str

Orch. Hit

190

Perc.

Mel. Toms

E. Gtr.

Kora

E. Bass

FM

Tape Smp. Str

Orch. Hit

Trombone

Rick e Renner e Moleja - Na pontinha do pe

♩ = 107,139984 ♩ = 87,469984

4 2 27

38 2

46

54 2

63 16

84 2

93 2

102 14

122

128 2

2

Trombone

137

145

155

164

171

177

Rick e Renner e Moleja - Na pontinha do pe

Percussion

♩ = 107,139984 ♩ = 87,459984139984

4

10

14

18

23

27

31

35

40

44

V.S.

2

Percussion

48

6

53

57

61

65

70

74

78

83

87

Percussion

91

6

96

100

104

109

113

117

121

3

6

126

130

Percussion

134

6

139

143

147

151

155

159

163

6

168

172

176

181

185

189

Melodic Toms

Rick e Renner e Moleja - Na pontinha do pe

♩ = 107,139984 ♩ = 87,459984

4 2

13

20

28 7

41

48 6

54

61 3

69 7

Melodic Toms

80

87

94

100

107

115

123

130

136

142

Melodic Toms

149

3

158

166

6

172

179

2

187

♩ = 107,139984

♩ = 87,459984 139984

5

Electric Guitar

Rick e Renner e Moleja - Na pontinha do pe

♩ = 107,139984 ♩ = 87,45078439984

4

11

17

41

63

40

108

115

121

27

153

26

183

188

Rick e Renner e Moleja - Na pontinha do pe

Kora

♩ = 107,139984 ♩ = 87,450984

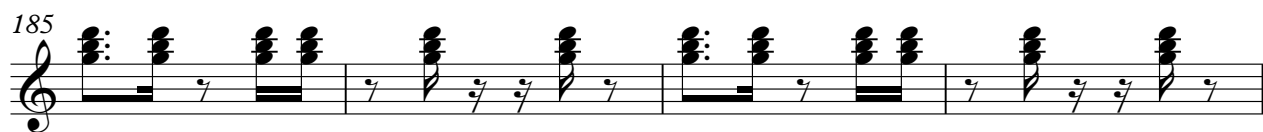

5-string Electric Bass

Rick e Renner e Moleja - Na pontinha do pe

♩ = 107,139984 ♩ = 87,459084

4

12

19

27

34

42

50

57

64

72

V.S.

79

87

95

102

110

117

125

132

140

147

155

162

170

177

185

190

♩ = 107,139984 ♩ = 87,459984

4 2

14

23

32

41

50

59 2 2

68

77

A single musical staff in treble clef with a key signature of one sharp (F#). The staff contains five measures of music. Each measure begins with a quarter rest, followed by a dotted quarter note chord. The chords are: F#4-A4-C#5, G4-B4-D5, F#4-A4-C#5, F#4-A4-C#5, and G4-B4-D5.

86

A grand staff (treble and bass clefs) with a key signature of one sharp (F#). The staff contains six measures of music. Measures 1-3 have a quarter rest in both staves. Measure 4 has a dotted quarter note chord in the bass staff (F#4-A4-C#5). Measure 5 has a dotted quarter note chord in the treble staff (G4-B4-D5). Measure 6 has a dotted quarter note chord in the treble staff (F#4-A4-C#5).

95

A grand staff (treble and bass clefs) with a key signature of one sharp (F#). The staff contains seven measures of music. Measures 1-5 have a dotted quarter note chord in the treble staff (F#4-A4-C#5). Measure 6 has a quarter rest in both staves. Measure 7 has a dotted quarter note chord in the bass staff (G4-B4-D5).

104

A single musical staff in treble clef with a key signature of one sharp (F#). The staff contains six measures of music. Measures 1-2 have a quarter rest. Measure 3 has a dotted quarter note chord (F#4-A4-C#5). Measure 4 has a dotted quarter note chord (G4-B4-D5). Measure 5 has a quarter rest. Measure 6 has a dotted quarter note chord (F#4-A4-C#5).

113

A single musical staff in treble clef with a key signature of one sharp (F#). The staff contains six measures of music. Measures 1-2 have a dotted quarter note chord (F#4-A4-C#5). Measure 3 has a quarter rest. Measure 4 has a dotted quarter note chord (G4-B4-D5). Measure 5 has a quarter rest. Measure 6 has a dotted quarter note chord (F#4-A4-C#5).

122

A single musical staff in treble clef with a key signature of one sharp (F#). The staff contains seven measures of music. Measures 1-2 have a quarter rest. Measure 3 has a dotted quarter note chord (F#4-A4-C#5). Measure 4 has a quarter rest. Measure 5 has a dotted quarter note chord (G4-B4-D5). Measure 6 has a quarter rest. Measure 7 has a dotted quarter note chord (F#4-A4-C#5).

131

A grand staff (treble and bass clefs) with a key signature of one sharp (F#). The staff contains eight measures of music. Measures 1-2 have a quarter rest in both staves. Measure 3 has a dotted quarter note chord in the bass staff (F#4-A4-C#5). Measure 4 has a dotted quarter note chord in the treble staff (G4-B4-D5). Measure 5 has a dotted quarter note chord in the bass staff (F#4-A4-C#5). Measure 6 has a quarter rest in both staves. Measure 7 has a dotted quarter note chord in the treble staff (F#4-A4-C#5). Measure 8 has a dotted quarter note chord in the bass staff (G4-B4-D5).

140

A grand staff (treble and bass clefs) with a key signature of one sharp (F#). The staff contains seven measures of music. Measures 1-2 have a dotted quarter note chord in the treble staff (F#4-A4-C#5). Measure 3 has a dotted quarter note chord in the bass staff (G4-B4-D5). Measure 4 has a quarter rest in both staves. Measure 5 has a dotted quarter note chord in the bass staff (F#4-A4-C#5). Measure 6 has a dotted quarter note chord in the treble staff (G4-B4-D5). Measure 7 has a dotted quarter note chord in the treble staff (F#4-A4-C#5).

149

2

159

168

177

185

Rick e Renner e Moleja - Na pontinha do pe
Tape Sampler Keyboard [Strings]

$\text{♩} = 107,139984$ $\text{♩} = 87,459984$

4 2

16

28

40

52

63

4

73

81

93

105

117

129

141

155

167

179

187

$\text{♩} = 107,139984$ $\text{♩} = 87,459984$

4 2

13

21 13 3

42 3

52 3 3

64 12

82 3 3

94 3 3

105

113

121

133

142

152

164

175

183

189
