

Rick Martin - Vida Loca

1.3"
2.1,00
Editora Jazz

♩ = 178,999756

Tempo markings: ♩ = 178,999756. Additional text: Sequenciado por Heitor Fujinami.

4

Bagp.
Perc.
E. Gtr.
E. Bass
Orch. Hit
Orch. Hit
Lead 4

7

Bagp.
Perc.
E. Gtr.
E. Bass
Perc. Organ
Orch. Hit
Orch. Hit
Lead 4

10

Bagp.

Perc.

E. Gtr.

E. Bass

Perc. Organ

Lead 1

Lead 4

She's in to su pers ti tions Black cats and voo doo dolls

14

Bagp.

Perc.

E. Gtr.

E. Bass

Perc. Organ

Lead 1

Lead 4

I feel a pre mo ni tion That girl's gomake me fall

18

Bagp.

Perc.

E. Gtr.

E. Bass

Orch. Hit

22

Bagp.

Perc.

E. Gtr.

E. Bass

Perc. Organ

Orch. Hit

Lead 1

Lead 4

She's in to new sen san tions New kicks in the can dle night

26

Bagp.

Perc.

E. Gtr.

E. Gtr.

E. Bass

Perc. Organ

Lead 1

Lead 4

She's got a new ad dic tion For e very day and night She'll

30

Perc.

E. Gtr.

E. Bass

Perc. Organ

Tape Smp. Brs

Orch. Hit

Lead 1

Lead 4

Pad 7

make you take your Clothes off and go dan cing in the rain

33

Perc.

E. Gtr.

E. Bass

Perc. Organ

Tape Smp. Brs

Orch. Hit

Lead 1

Lead 4

Pad 7

She'll make you live her crazy life But she'll

36

Perc.

E. Gtr.

E. Bass

Perc. Organ

Orch. Hit

Lead 1

Lead 4

Pad 7

takeaway your pain Like a bullet to your brain

40

Perc.

E. Gtr.

E. Gtr.

E. Bass

Tape Smp. Brs

Lead 1

Lead 4

Pad 7

Up side In side Out She'sli vin' la vi da lo ca She'll

44

Perc.

E. Gtr.

E. Gtr.

E. Bass

Tape Smp. Brs

Lead 1

Lead 4

Pad 7

push and pull you donw Li vin' la vi da lo ca Her

48

Perc.

E. Gtr.

E. Gtr.

E. Bass

Tape Smp. Brs

Lead 1

Lead 4

lips are de vil red And her skin's the color of mo cha

Pad 7

52

Perc.

E. Gtr.

E. Gtr.

E. Bass

Tape Smp. Brs

Lead 1

Lead 4

She will wear you out Li vin' la vi da lo ca She's

Pad 7

56

Bagp.

Perc.

E. Gtr.

E. Gtr.

E. Bass

Lead 1

Lead 4

Pad 7

60

Bagp.

Perc.

E. Gtr.

E. Bass

Orch. Hit

Orch. Hit

63

Bagp.

Perc.

E. Gtr.

E. Bass

Orch. Hit

Orch. Hit

66

Bagp.

Perc.

E. Gtr.

E. Bass

Orch. Hit

Orch. Hit

Lead 1

Lead 4

Woke up in

69

Bagp.

Perc.

E. Bass

Perc. Organ

Lead 1

Lead 4

NewYork Ci ty In a funky cheat ho tel

72

Bagp.

Perc.

E. Bass

Perc. Organ

Lead 1

Lead 4

She took my heart She took my mo ney She must've slippene

75

Bagp.

Perc.

E. Gtr.

E. Bass

Perc. Organ

Tape Smp. Brs

Orch. Hit

Lead 1

Lead 4

Pad 7

a sleepin' pill She ne ver drinks the water And makes you or

78

Perc.

E. Gtr.

E. Bass

Perc. Organ

Tape Smp. Brs

Orch. Hit

Lead 1

Lead 4

Pad 7

der French champagne

Once you've had a taste of

81

Perc.

E. Bass

Perc. Organ

Orch. Hit

Lead 1

Lead 4

Pad 7

her You'll never be the same Yeah, she'll ma

84

Perc. H

E. Gtr. T A B

E. Gtr. T A B

E. Bass

Perc. Organ

Tape Smp. Brs

Orch. Hit

Lead 1

Lead 4

Pad 7

kou go in sane Up side In side Out She's li

88

Perc. H

E. Gtr. T A B

E. Gtr. T A B

E. Bass

Perc. Organ

Tape Smp. Brs

Lead 1

Lead 4

Pad 7

vin' la vi da lo ca She'll push and pull you down

92

Perc.

E. Gtr.

E. Gtr.

E. Bass

Perc. Organ

Tape Smp. Brs

Lead 1

Lead 4

Pad 7

Livin' la vi da lo ca Her lips are de vil red And her

96

Perc.

E. Gtr.

E. Gtr.

E. Bass

Perc. Organ

Tape Smp. Brs

Lead 1

Lead 4

Pad 7

skin's the color of mo cha She will wear you out

100

Perc.

E. Gtr.

E. Gtr.

E. Bass

Perc. Organ

Lead 1

Lead 4

Pad 7

Li vin' la vi da lo ca She's li vin' la vi da lo ca She's

104

Perc.

E. Gtr.

E. Gtr.

E. Bass

Perc. Organ

Orch. Hit

Lead 1

Lead 4

Pad 7

li vin' la vi da lo ca

108

Perc.

E. Gtr.

E. Gtr.

E. Bass

Orch. Hit

112

Perc.

E. Gtr.

E. Gtr.

E. Bass

Perc. Organ

Tape Smp. Brs

Orch. Hit

Lead 1

Lead 4

Pad 7

She ne ver drinks the wa ter And makes you or

116

Perc.

E. Gtr.

E. Bass

Perc. Organ

Tape Smp. Brs

Orch. Hit

Lead 1

Lead 4

Pad 7

der French champagne Once you've had a taste of

119

Perc.

E. Bass

Perc. Organ

Orch. Hit

Lead 1

Lead 4

Pad 7

her You'll never be the same Yeah, she'll ma

122

Perc.

E. Gtr.

E. Gtr.

E. Bass

Perc. Organ

Tape Smp. Brs

Orch. Hit

Lead 1

Lead 4

Pad 7

kou go in sane Up side In side Out She'sli

126

Perc.

E. Gtr.

E. Gtr.

E. Bass

Perc. Organ

Tape Smp. Brs

Lead 1

Lead 4

Pad 7

vin' la vi da lo ca She'll push and pull you down

130

Perc.

E. Gtr.

E. Gtr.

E. Bass

Perc. Organ

Tape Smp. Brs

Lead 1

Lead 4

Pad 7

Livin' la vi da lo ca Her lips are de vil red And her

134

Perc.

E. Gtr.

E. Gtr.

E. Bass

Perc. Organ

Tape Smp. Brs

Lead 1

Lead 4

Pad 7

skin's the color of mo cha She will wear you out

138

Perc.

E. Gtr.

E. Gtr.

E. Bass

Perc. Organ

Tape Smp. Brs

Lead 1

Lead 4

Pad 7

Li vin' la vi da lo ca Up side In side Out She'li

142

Perc.

E. Gtr.

E. Gtr.

E. Bass

Perc. Organ

Tape Smp. Brs

Lead 1

Lead 4

vin' la vi da lo ca She'll push and pull you down

146

Perc.

E. Gtr.
T 0
A 4
B 2

E. Gtr.
T
A
B

E. Bass

Perc. Organ

Tape Smp. Brs

Lead 1

Lead 4

Pad 7

Livin' la vi da lo ca Her lips are de vil red And her

150

Perc.

E. Gtr.
T 2
A 4
B 4

E. Gtr.
T 4
A 2
B 4

E. Bass

Perc. Organ

Tape Smp. Brs

Lead 1

Lead 4

Pad 7

skin's the color of mo cha She will wear you out

154

Perc.

E. Gtr.

E. Gtr.

E. Bass

Perc. Organ

Lead 1

Lead 4

Pad 7

Li vin' la vi da lo ca She's li vin' la vi da lo ca She's

158

Perc.

E. Gtr.

E. Gtr.

E. Bass

Perc. Organ

Orch. Hit

Lead 1

Lead 4

Pad 7

li vin' la vi da lo ca

162

Perc.

E. Gtr.

E. Gtr.

E. Bass

Orch. Hit

Pad 7

166

Perc.

E. Gtr.

E. Gtr.

E. Bass

Orch. Hit

Pad 7

170

Perc.

E. Gtr.

E. Gtr.

E. Bass

Orch. Hit

Pad 7

174

Perc.

E. Gtr.

E. Gtr.

E. Bass

Orch. Hit

Pad 7

178

Perc.

E. Gtr.

E. Gtr.

E. Bass

Perc. Organ

Orch. Hit

Pad 7

Bagpipes Rick Martin - Vida Loca

♩ = 178,999756

3

11 2

16 4

22

25

29 29

60

63

66

68

Copyright © 1999 by Fabio Prado Produzcxes
Copyright © 1999 by Fabio Prado Produzcxes

V.S.

2

Bagpipes

70

72

74

75

104

Rick Martin - Vida Loca

Percussion

♩ = 178,999756

6

11

15

19

23

27

31

35

39

Copyright © 1999 by Fabio Prado Produztes
Copyright © 1999 by Fabio Prado Produztes

V.S.

43

47

51

55

58

61

65

70

74

78

Percussion

82

86

90

94

98

102

106

110

114

117

V.S.

121

125

129

133

137

141

145

149

153

157

161

165

169

172

176

178

Electric Guitar Rick Martin - Vida Loca

♩ = 178,999756

5

8

11

14

17

23

26

28

30

Copyright © 1999 by Fabio Prado Produztes
Copyright © 1999 by Fabio Prado Produztes

60

63

66

112

Rick Martin - Vida Loca

7-string Electric Guitar

♩ = 178,999756

17

| | | | | | | | | | |
|---|--|--|--|--|--|--|--|--|--|
| E | | | | | | | | | |
| B | | | | | | | | | |
| G | | | | | | | | | |
| D | | | | | | | | | |
| A | | | | | | | | | |
| E | | | | | | | | | |
| A | | | | | | | | | |

21

7

| | | | | | | | | | |
|---|--|--|--|--|--|--|--|--|--|
| T | | | | | | | | | |
| A | | | | | | | | | |
| B | | | | | | | | | |

31

2 **4**

| | | | | | | | | | |
|---|--|--|--|--|--|--|--|--|--|
| T | | | | | | | | | |
| A | | | | | | | | | |
| B | | | | | | | | | |

40

2

| | | | | | | | | | |
|---|--|--|--|--|--|--|--|--|--|
| T | | | | | | | | | |
| A | | | | | | | | | |
| B | | | | | | | | | |

46

| | | | | | | | | | |
|---|--|--|--|--|--|--|--|--|--|
| T | | | | | | | | | |
| A | | | | | | | | | |
| B | | | | | | | | | |

51

| | | | | | | | | | |
|---|--|--|--|--|--|--|--|--|--|
| T | | | | | | | | | |
| A | | | | | | | | | |
| B | | | | | | | | | |

57

15

| | | | | | | | | | |
|---|--|--|--|--|--|--|--|--|--|
| T | | | | | | | | | |
| A | | | | | | | | | |
| B | | | | | | | | | |

76

2 **4**

| | | | | | | | | | |
|---|--|--|--|--|--|--|--|--|--|
| T | | | | | | | | | |
| A | | | | | | | | | |
| B | | | | | | | | | |

86

2

| | | | | | | | | | |
|---|--|--|--|--|--|--|--|--|--|
| T | | | | | | | | | |
| A | | | | | | | | | |
| B | | | | | | | | | |

91

| | | | | | | | | | |
|---|--|--|--|--|--|--|--|--|--|
| T | | | | | | | | | |
| A | | | | | | | | | |
| B | | | | | | | | | |

Copyright © 1999 by Fabio Prado Produztes
Copyright © 1999 by Fabio Prado Produztes

| | | | | | | | | | | | | | | | | | | | |
|---|---|---|---|---|---|---|---|---|---|---|---|---|---|---|---|---|---|---|---|
| T | 2 | 2 | 2 | 2 | 2 | 2 | 2 | 2 | 2 | 2 | 2 | 2 | 2 | 2 | 2 | 2 | 2 | 2 | 2 |
| A | 1 | 1 | 1 | 1 | 1 | 1 | 1 | 1 | 1 | 1 | 1 | 1 | 1 | 1 | 1 | 1 | 1 | 1 | 1 |
| B | 4 | 4 | 4 | 4 | 4 | 4 | 4 | 4 | 4 | 4 | 4 | 4 | 4 | 4 | 4 | 4 | 4 | 4 | 4 |

100

| | | | | | | | | | | | | | | | | | | | |
|---|--|---|---|---|---|--|--|---|---|---|---|--|--|---|---|---|---|--|--|
| T | | 2 | 2 | 2 | 2 | | | 2 | 2 | 2 | 2 | | | 2 | 2 | 2 | 2 | | |
| A | | 1 | 1 | 1 | 1 | | | 1 | 1 | 1 | 1 | | | 1 | 1 | 1 | 1 | | |
| B | | 4 | 4 | 4 | 4 | | | 4 | 4 | 4 | 4 | | | 4 | 4 | 4 | 4 | | |

106

| | | | | | | | | | | | | | | | | | | | | | | | | |
|---|---|---|---|---|---|---|---|---|---|---|---|---|---|---|---|---|---|---|---|---|---|---|---|---|
| T | | | | | | | | | | | | | | | | | | | | | | | | |
| A | | | | | | | | | | | | | | | | | | | | | | | | |
| B | 4 | 4 | 4 | 0 | 2 | 2 | 2 | 0 | 2 | 2 | 0 | 2 | 2 | 2 | 2 | 4 | 2 | 4 | 4 | 4 | 2 | 2 | 0 | 2 |

110

| | | | | | | | | | | | | | | | | | | | | | | | | | | |
|---|---|---|---|---|---|---|---|---|---|---|---|---|---|---|---|---|---|---|---|---|---|---|---|---|---|---|
| T | | | | | | | | 0 | 0 | 0 | 0 | 0 | 0 | 0 | 0 | 0 | 0 | 0 | 0 | 0 | 0 | 2 | 2 | 0 | 2 | 2 |
| A | | | | | | | | | | | | | | | | | | | | | | | | | | |
| B | 4 | 4 | 0 | 2 | 2 | 2 | 0 | 4 | 4 | 4 | 4 | 4 | 4 | 1 | 4 | 4 | 4 | 4 | 4 | 4 | 4 | 4 | 4 | 4 | 4 | 4 |

115

2 **4**

| | | | | | | | | | | | | | | | | | | | | | | | | | | | |
|---|-------|--|--|--|---|---|---|---|---|---|-------|--|--|--|--|--|--|--|--|--|--|--|--|--|--|--|--|
| T | | | | | 0 | 0 | 1 | 1 | 2 | 2 | | | | | | | | | | | | | | | | | |
| A | ----- | | | | | | | | | | ----- | | | | | | | | | | | | | | | | |
| B | | | | | | | | | | | | | | | | | | | | | | | | | | | |

124

3

| | | | | | | | | | | | | | | | | | | | | | | | | | |
|---|-------|--|--|--|---|---|---|---|---|---|---|---|--|--|---|---|---|---|---|---|---|---|---|---|---|
| T | | | | | 2 | 2 | 2 | 2 | 2 | 2 | 2 | 2 | | | 2 | 2 | 2 | 2 | 2 | 2 | 2 | 2 | 2 | 2 | 0 |
| A | ----- | | | | | | | | | | | | | | | | | | | | | | | | |
| B | | | | | 4 | 4 | 4 | 4 | 4 | 4 | 4 | 4 | | | 4 | 4 | 4 | 4 | 4 | 4 | 4 | 4 | 4 | 4 | 4 |

131

| | | | | | | | | | | | | | | | | | | | | | | | | | |
|---|---|---|---|---|---|---|---|--|--|---|---|---|---|---|---|---|--|--|---|---|---|---|---|---|---|
| T | 2 | 2 | 2 | 2 | 2 | 2 | 2 | | | 2 | 2 | 2 | 2 | 2 | 2 | 2 | | | 2 | 2 | 2 | | | | |
| A | 1 | 1 | 1 | 1 | 1 | 1 | 1 | | | 1 | 1 | 1 | 1 | 1 | 1 | 1 | | | 1 | 1 | 1 | | | | |
| B | 4 | 4 | 4 | 4 | 4 | 4 | 4 | | | 4 | 4 | 4 | 4 | 4 | 4 | 4 | | | 4 | 4 | 4 | 4 | 4 | 4 | 4 |

136

3

| | | | | | | | | | | | | | | | | | | | | | | | | | | |
|---|--|---|---|---|---|---|--|--|--|---|---|---|---|--|--|--|--|--|--|--|--|--|--|--|--|--|
| T | | 2 | 2 | 2 | 2 | 2 | | | | 2 | 2 | 2 | 2 | | | | | | | | | | | | | |
| A | | 1 | 1 | 1 | 1 | 1 | | | | 1 | 1 | 1 | 1 | | | | | | | | | | | | | |
| B | | 4 | 4 | 4 | 4 | 4 | | | | 4 | 4 | 4 | 4 | | | | | | | | | | | | | |

143

| | | | | | | | | | | | | | | | | | | | | | | | | | |
|---|---|---|---|---|---|---|---|--|--|---|---|---|---|---|---|---|---|--|--|---|--|--|--|--|--|
| T | 2 | 2 | 2 | 2 | 2 | 2 | 2 | | | 2 | 2 | 2 | 2 | 2 | 2 | 2 | 2 | | | 0 | | | | | |
| A | 1 | 1 | 1 | 1 | 1 | 1 | 1 | | | 1 | 1 | 1 | 1 | 1 | 1 | 1 | 1 | | | 4 | | | | | |
| B | 4 | 4 | 4 | 4 | 4 | 4 | 4 | | | 4 | 4 | 4 | 4 | 4 | 4 | 4 | 4 | | | 4 | | | | | |

147

| | | | | | | | | | | | | | | | | | | | | | | | | | |
|---|---|---|---|---|---|---|---|--|--|---|---|---|---|---|---|---|--|--|---|---|---|---|---|---|---|
| T | 2 | 2 | 2 | 2 | 2 | 2 | 2 | | | 2 | 2 | 2 | 2 | 2 | 2 | 2 | | | 2 | 2 | 2 | | | | |
| A | 1 | 1 | 1 | 1 | 1 | 1 | 1 | | | 1 | 1 | 1 | 1 | 1 | 1 | 1 | | | 1 | 1 | 1 | | | | |
| B | 4 | 4 | 4 | 4 | 4 | 4 | 4 | | | 4 | 4 | 4 | 4 | 4 | 4 | 4 | | | 4 | 4 | 4 | 4 | 4 | 4 | 4 |

| | | | | | | | | | | | | | | | |
|---|---|---|---|---|---|--|---|---|---|---|--|---|---|---|---|
| T | 2 | 2 | 2 | 2 | 2 | | 2 | 2 | 2 | 2 | | 2 | 2 | 2 | 2 |
| A | 1 | 1 | 1 | 1 | 1 | | 1 | 1 | 1 | 1 | | 1 | 1 | 1 | 1 |
| B | 4 | 4 | 4 | 4 | 4 | | 4 | 4 | 4 | 4 | | 4 | 4 | 4 | 4 |

158

| | | | | | | | | | | | | | | | | |
|---|---|---|---|---|--|---|---|---|---|---|---|---|---|---|---|---|
| T | 2 | 2 | 2 | 2 | | | | | | | | | | | | |
| A | 1 | 1 | 1 | 1 | | | | | | | | | | 2 | | |
| B | 4 | 4 | 4 | 4 | | 4 | 4 | 0 | 2 | 2 | 2 | 0 | 2 | 2 | 2 | 4 |

163

| | | | | | | | | | | | | | | | | | | | | | | | | |
|---|---|---|---|---|---|---|---|---|---|---|---|---|---|---|---|---|---|---|---|---|---|---|---|---|
| T | | | | | | | | | | | | | | | | | | | | | | | | |
| A | | | | | | | | | | | | | | | 2 | | | | | | | | | |
| B | 4 | 4 | 2 | 0 | 4 | 0 | 4 | 4 | 4 | 0 | 2 | 4 | 2 | 2 | 4 | 2 | 0 | 2 | 2 | 2 | 2 | 4 | 2 | 4 |

167

| | | | | | | | | | | | | | | | | | | | | | | | | | | |
|---|---|---|---|---|---|---|---|---|---|---|---|---|---|---|---|---|---|---|---|---|---|---|---|---|---|--|
| T | | | | | | | | | | | | | | | | | | | | | | | | | | |
| A | | | | | | | | | | | | | | | | | | | | | | | | | | |
| B | 4 | 4 | 2 | 0 | 4 | 0 | 4 | 4 | 4 | 0 | 2 | 4 | 2 | 2 | 0 | 2 | 2 | 0 | 2 | 2 | 2 | 2 | 4 | 2 | 4 | |

171

| | | | | | | | | | | | | | | | | | | | | | | | | | | |
|---|---|---|---|---|---|---|---|---|---|---|---|---|---|---|---|---|---|---|---|---|---|---|---|---|--|--|
| T | | | | | | | | | | | | | | | | | | | | | | | | | | |
| A | | | | | | | | | | | | | | | | | | | | | | | | | | |
| B | 4 | 4 | 2 | 4 | 2 | 0 | 4 | 4 | 4 | 0 | 2 | 4 | 2 | 2 | 0 | 2 | 0 | 2 | 2 | 2 | 2 | 4 | 2 | 4 | | |

175

| | | | | | | | | | | | | | | | | | | | | | | | | | | |
|---|---|---|---|--|--|--|---|---|---|---|---|---|---|---|---|---|---|---|---|---|---|---|--|--|--|--|
| T | | | | | | | 0 | 0 | 0 | 0 | 0 | 1 | 0 | 2 | 2 | | | | | | | | | | | |
| A | | | | | | | | | | | | | | | | | | | | | | | | | | |
| B | 4 | 0 | 4 | | | | | | | | | | | | | 2 | 2 | 4 | 4 | 4 | 2 | 4 | | | | |

178

| | | | | | | | | | | | | | | | | | | | | | | | | | | |
|---|---|---|---|---|---|---|---|---|---|--|--|--|--|--|--|--|--|--|--|--|--|--|--|--|--|--|
| T | 0 | 0 | 0 | 0 | 0 | 1 | 0 | 2 | 2 | | | | | | | | | | | | | | | | | |
| A | | | | | | | | | | | | | | | | | | | | | | | | | | |
| B | | | | | | | | | | | | | | | | | | | | | | | | | | |

Rick Martin - Vida Loca

7-string Electric Guitar

♩ = 178,999756

40

| | | | | | | | | | |
|---|--|--|--|--|--|--|--|--|--|
| E | | | | | | | | | |
| B | | | | | | | | | |
| G | | | | | | | | | |
| D | | | | | | | | | |
| A | | | | | | | | | |
| E | | | | | | | | | |
| A | | | | | | | | | |

44

| | | | | | | | | | |
|---|---|--|--|--|--|--|--|--|--|
| T | | | | | | | | | |
| A | 2 | | | | | | | | |
| B | | | | | | | | | |

49

| | | | | | | | | | |
|---|---|--|--|--|--|--|--|--|--|
| T | | | | | | | | | |
| A | 2 | | | | | | | | |
| B | | | | | | | | | |

53

| | | | | | | | | | |
|---|---|--|--|--|--|--|--|--|--|
| T | | | | | | | | | |
| A | 6 | | | | | | | | |
| B | 4 | | | | | | | | |

58

27

| | | | | | | | | | |
|---|---|--|--|--|--|--|--|--|--|
| T | | | | | | | | | |
| A | 4 | | | | | | | | |
| B | 2 | | | | | | | | |

88

| | | | | | | | | | |
|---|---|--|--|--|--|--|--|--|--|
| T | | | | | | | | | |
| A | 4 | | | | | | | | |
| B | 4 | | | | | | | | |

93

| | | | | | | | | | |
|---|---|--|--|--|--|--|--|--|--|
| T | | | | | | | | | |
| A | 1 | | | | | | | | |
| B | | | | | | | | | |

97

| | | | | | | | | | |
|---|---|--|--|--|--|--|--|--|--|
| T | | | | | | | | | |
| A | 6 | | | | | | | | |
| B | 4 | | | | | | | | |

102

| | | | | | | | | | |
|---|---|--|--|--|--|--|--|--|--|
| T | | | | | | | | | |
| A | 4 | | | | | | | | |
| B | 2 | | | | | | | | |

108

| | | | | | | | | | |
|---|---|--|--|--|--|--|--|--|--|
| T | | | | | | | | | |
| A | | | | | | | | | |
| B | 4 | | | | | | | | |

Copyright © 1999 by Fabio Prado Produztes
Copyright © 1999 by Fabio Prado Produztes

V.S.

| | | | | | | | | | | | | | | |
|---|---|---|---|---|---|---|---|-------|--|---|---|---|---|---|
| T | 2 | 2 | 2 | 0 | 2 | 0 | 2 | | | 2 | 1 | 2 | | |
| A | | | | | | | | ----- | | | | | | |
| B | 4 | | | | | | | | | | 4 | 4 | 2 | 4 |

127

| | | | | | | | | | | | | | | |
|---|---|---|---|---|---|---|---|---|---|---|---|---|---|---|
| T | 1 | 2 | 1 | 2 | 1 | 1 | 4 | 2 | 2 | | | | | |
| A | | | | | | | | | | 1 | 1 | 4 | 2 | |
| B | | | | | | | | | | | | | | 1 |

132

| | | | | | | | | | | | | | | |
|---|---|--|--|--|---|---|---|---|---|---|---|---|---|---|
| T | | | | | 2 | 2 | 2 | 2 | | | | | | |
| A | 2 | | | | 1 | 1 | 1 | 1 | | | | | | |
| B | | | | | | | | | 4 | 4 | 4 | 4 | 4 | 1 |

136

| | | | | | | | | | | | | | | |
|---|---|---|---|---|---|---|---|---|---|---|---|---|---|---|
| T | | | | | | | | | | | | | | |
| A | 6 | 6 | 6 | 6 | 1 | | | | 1 | 1 | | | | |
| B | 4 | 4 | 4 | 4 | 4 | 4 | 4 | 4 | 4 | 4 | 4 | 4 | 6 | 6 |

141

| | | | | | | | | | | | | | | |
|---|---|---|---|---|---|---|---|---|--|---|---|---|---|---|
| T | 2 | | | | | | | | | | | | | |
| A | | 1 | 2 | | | | | | | 1 | 2 | 1 | 2 | 1 |
| B | | | | 4 | 4 | 2 | 4 | 4 | | | | | 4 | 2 |

145

| | | | | | | | | | | | | | | |
|---|---|---|---|---|--|--|--|--|---|---|---|---|---|---|
| T | | | | | | | | | | | | | | |
| A | 1 | 1 | 4 | 2 | | | | | 1 | 2 | 2 | 2 | 1 | 1 |
| B | | | | | | | | | | | | | 4 | 2 |

150

| | | | | | | | | | | | | | | |
|---|---|---|---|---|---|---|---|---|---|---|---|---|---|---|
| T | | | | | | | | | | | | | | |
| A | 4 | 4 | 4 | 4 | 1 | | | | 1 | 1 | 2 | 1 | | |
| B | 2 | 2 | 2 | 2 | 4 | 4 | 6 | 4 | 4 | 4 | 4 | 4 | 6 | 6 |

154

| | | | | | | | | | | | | | | |
|---|---|---|---|---|---|---|---|---|---|---|---|---|---|---|
| T | | | | | | | | | | | | | | |
| A | 4 | 4 | 4 | 4 | 1 | | | | 1 | | | | | |
| B | 2 | 2 | 2 | 2 | 4 | 4 | 6 | 6 | 4 | 4 | 4 | 4 | 6 | 6 |

159

| | | | | | | | | | | | | | | |
|---|---|---|---|---|---|---|--|--|---|---|---|---|---|---|
| T | | | | | | | | | | | | | | |
| A | 6 | 6 | 6 | 6 | 6 | 6 | | | 6 | 4 | 4 | | 6 | 6 |
| B | 4 | 4 | 4 | 4 | 4 | 4 | | | 4 | 4 | 4 | 4 | 4 | 4 |

166

| | | | | | | | | | | | | | | |
|---|---|---|---|---|---|---|---|--|---|--|---|--|---|---|
| T | | | | | | | | | | | | | | |
| A | 4 | 6 | 6 | 6 | 6 | 4 | 4 | | 6 | | 6 | | 6 | |
| B | 2 | 4 | 4 | 4 | 4 | 2 | 2 | | 4 | | 4 | | 4 | 4 |

?

| | | | |
|---|---|-----------------|---------------|
| T | | 0 0 0 0 0 1 0 2 | 2 |
| A | 4 | | 2 2 4 4 4 2 4 |
| B | 2 | | 4 4 4 4 4 4 4 |
| | | 2 | 4 4 4 4 4 4 4 |

| | | |
|---|-----------------|---|
| T | 0 0 0 0 0 1 0 2 | 2 |
| A | | 4 |
| B | | |
| | 2 | 2 |

Electric Bass Rick Martin - Vida Loca

♩ = 178,999756

5

8

12

Measures 12-15, continuing the melodic progression.

16

19

23

Measures 23-26, continuing the melodic development.

27

31

Measures 31-34, showing a continuation of the melodic line.

35

Copyright © 1999 by Fabio Prado Produztes
Copyright © 1999 by Fabio Prado Produztes

V.S.

38

42

47

52

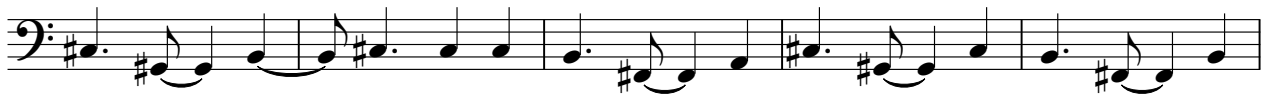

57

62

67

71

75

79

82

85

90

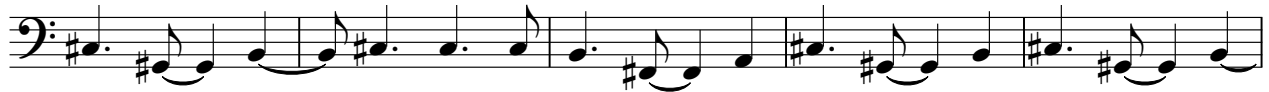

95

100

105

110

114

118

121

V.S.

124

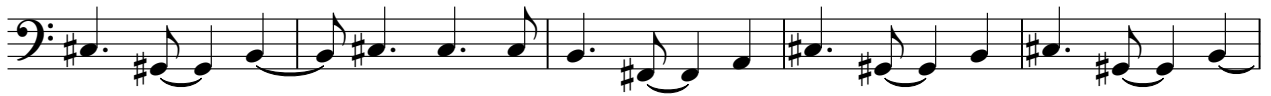

129

134

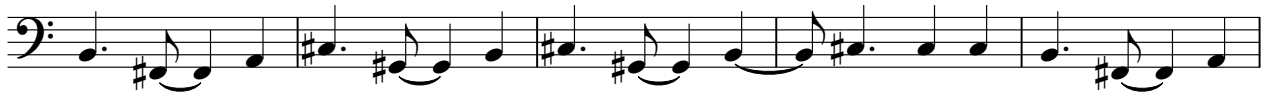

139

144

149

154

159

163

166

170

174

177

Percussive Organ Rick Martin - Vida Loca

♩ = 178,999756

7

12

16

5

24

28

31

34

Copyright © 1999 by Fabio Prado Produztes
Copyright © 1999 by Fabio Prado Produztes

3

V.S.

Percussive Organ

37

40

30

73

76

79

82

85

92

Percussive Organ

101

8

114

117

120

123

130

136

142

Percussive Organ

148

154

160

17

Rick Martin - Vida Loca
Tape Sampler Keyboard [Brass]

♩ = 178,999756

29

33

6 2

44

2 2

52

22 22

77

6 6

87

2

92

2 2

Copyright © 1999 by Fabio Prado Produzses
Copyright © 1999 by Fabio Prado Produzses

98

14

14

115

6

6

125

2

2

132

2

2

140

2

146

2

2

152

26

Orchestra Hit Rick Martin - Vida Loca

♩ = 178,999756

4

7

10

11

7

32

2

38

20

60

3

63

66

8

77

2

Copyright © 1999 by Fabio Prado Produzcxes
Copyright © 1999 by Fabio Prado Produzcxes

84 20

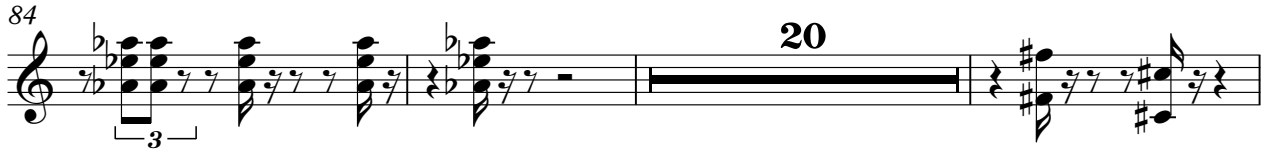

107

110

114 2

122 37

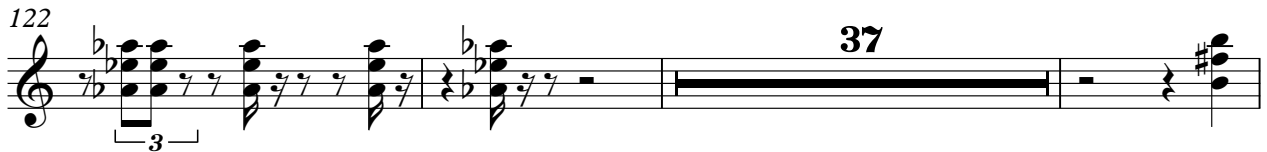

162 2

167

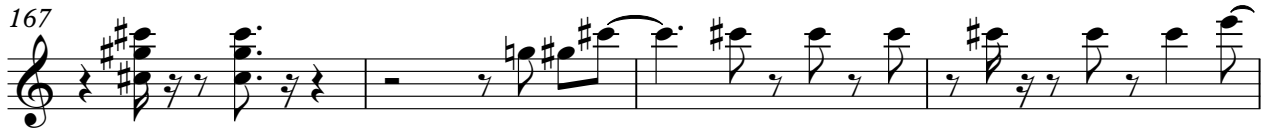

171 3

177

Orchestra Hit Rick Martin - Vida Loca

♩ = 178,999756

5

9 **50**

62

66 **112**

Copyright © 1999 by Fabio Prado Produztes
Copyright © 1999 by Fabio Prado Produztes

Rick Martin - Vida Loca

Lead 1 (Square)

♩ = 178,999756

9

13

17

4

24

28

31

35

39

43

47

Copyright © 1999 by Fabio Prado Produztes
Copyright © 1999 by Fabio Prado Produztes

V.S.

Lead 1 (Square)

51

55

59

8

70

74

78

82

86

89

93

Lead 1 (Square)

97

101

105

115

119

123

127

131

135

139

V.S.

143

148

152

156

159

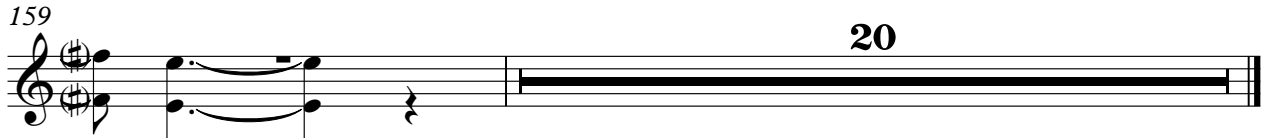

Lead 4 (Chiff)

Rick Martin - Vida Loca

♩ = 178,999756

Sequenciado por Heitor Fujinami

a

She's in tou perstitutions

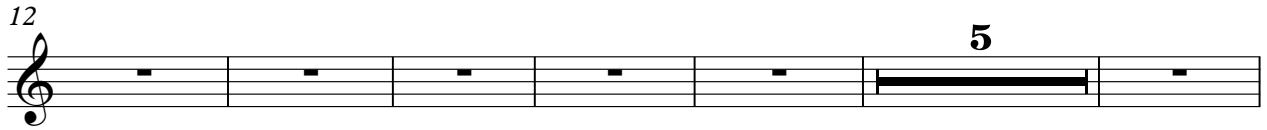

Blacktsando dolls I feel a praonion They make me fall She's in tow

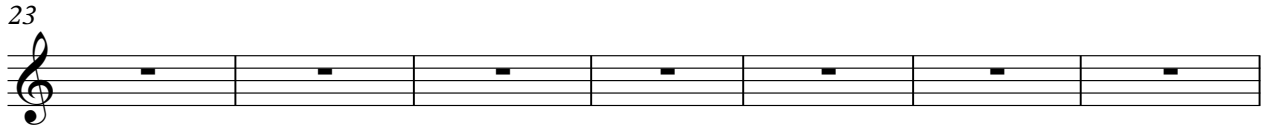

sensations Ne kists an dlight She's got an addi tion For e very amight She'll

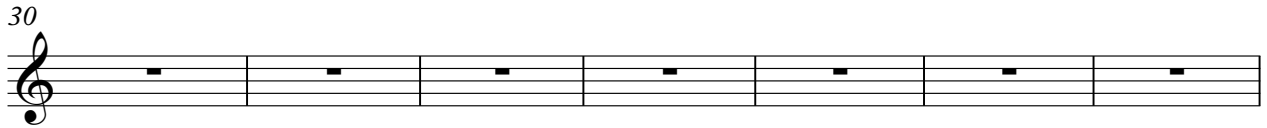

make you ilthes off and odan cing thain Shall you live herca zy life she'll take you pain

Lkea bent to your rap side In sid Out She's vivavi da lo ca She'll push and pull

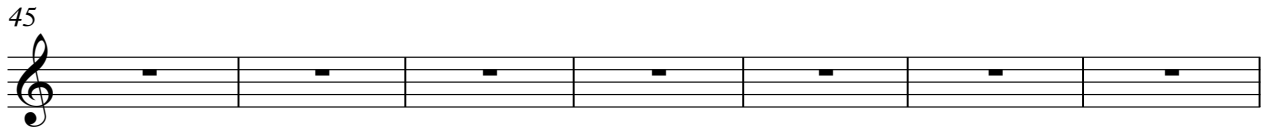

you donw vivavi da lo ca Her lips are de vilred And she's kid of mo cha

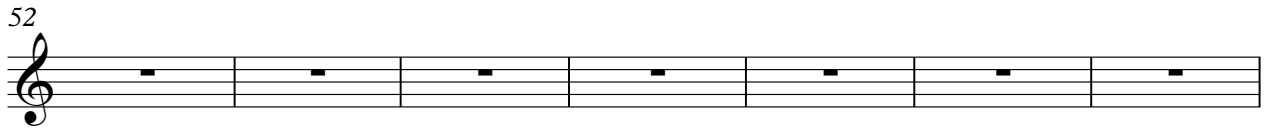

She will wear you out vivavi da lo ca She's vivavi da lo ca She's vivavi da lo

ca Woke up in New City In a funky hotel She's got her money

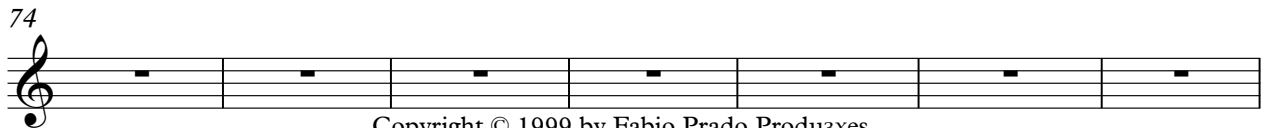

She's got her money She's got her money She's got her money She's got her money

Copyright © 1999 by Fabio Prado Produztes

Copyright © 1999 by Fabio Prado Produztes

Copyright © 1999 by Fabio Prado Produztes

Copyright © 1999 by Fabio Prado Produztes

Lead 4 (Chiff)

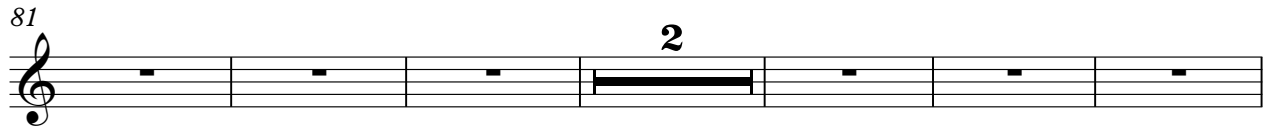
81  **2**

heYou'll ne vethame Yehhah yego in sarlep side In sidOut She's vivavi da lo

89 

ca She'll pushandpull youdown Iivivi da lo ca Her lips are de vilred Aher

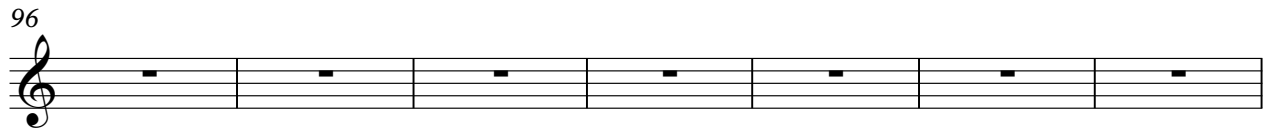
96 

skillo ofmo cha She willwear youout Iivivi da lo ca She's Iivivi da lo

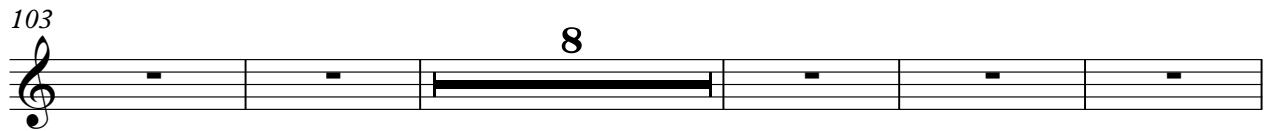
103  **8**

ca She's Iivivi da lo ca She nedrinkwater Andkeouor

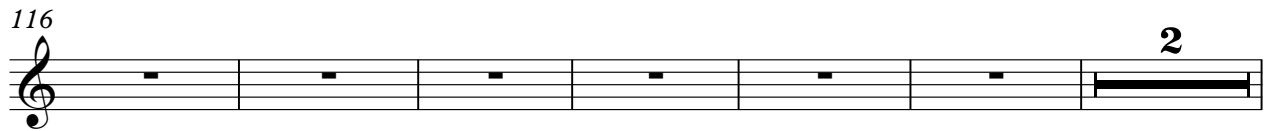
116  **2**

Flanpagne Onvehadatastof heYou'll ne vethame Yehhah yego in sane

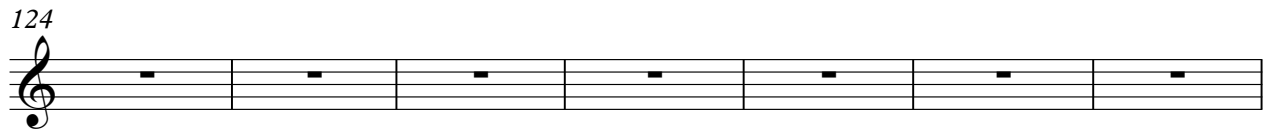
124 

Up side In sidOut Sh's vivavi da lo ca She'll pushandpull youdown Iivivi da lo

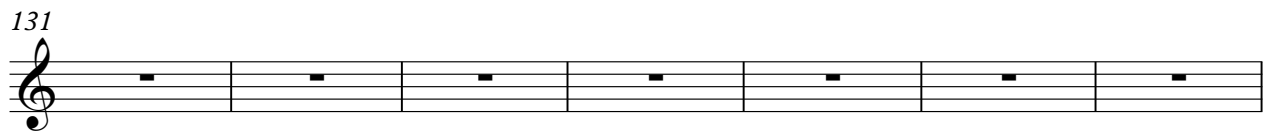
131 

ca Her lips are de vilred Aher skillo ofmo cha She willwear youout

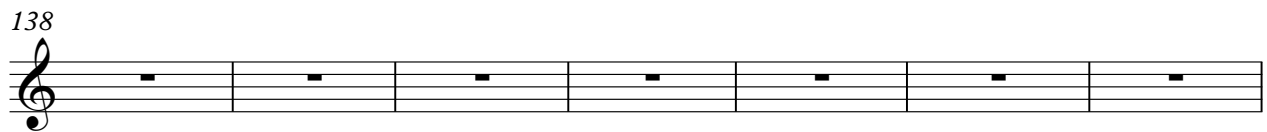
138 

Iivivi da lo ca Up side In sidOut Sh's vivavi da lo ca She'll pushand pull

145 

youdown Iivivi da lo ca Her lips are de vilred Aher skillo ofmo cha

152 

She will wear you out Livinlavi da lo ca She's livinlavi da lo

Lead 4 (Chiff)

157

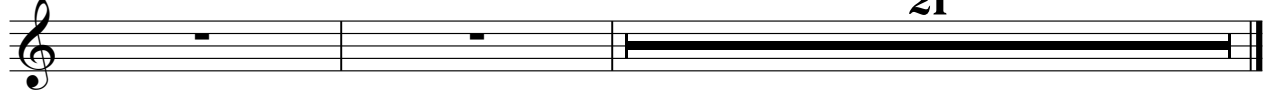

ca She's livinla vi da lo ca

Pad 7 (Halo) Rick Martin - Vida Loca

$\text{♩} = 178,999756$

29

34

39

48

55 **16**

76

82

88

96

102 **8**

Copyright © 1999 by Fabio Prado Produztes
Copyright © 1999 by Fabio Prado Produztes

Pad 7 (Halo)

114

120

126

134

141

154

161

168

174

177