

# Rick Trevino - Honky Tonk Crowd

♩ = 144,000229

snare 1 38

hh clsd 42

kick 1 36

snare 2 40

PIANO A.

GUITAR A.1

GUITAR STEEL

GUITAR E.1

GUITAR E.2

GUITAR M.1

AMELODY

BASS E.

FIDDLE

♩ = 144,000229

4

snare 1 38

crash 2 57

hh clsd 42

kick 1 36

snare 2 40

GUITAR A.1

GUITAR E.1  
T A B 1 0 0 3 3 0 3 4 4 0 3 0 3

GUITAR E.2  
T A B 1 0 0 3 3 0 3 4 4 0 3 0 3

GUITAR M.1

AMELODY

BASS E.

FIDDLE

6

snare 1 38

crash 2 57

hh clsd 42

kick 1 36

snare 2 40

GUITAR A.1

GUITAR E.1

GUITAR E.2

GUITAR M.1

BASS E.

1	2/4	3 3 1 0 3 3 0
2	2/4	5 5
3	4/4	3 3 12 18 0 0 3 3

9

snare 1 38

hh clsd 42

kick 1 36

ride 1 51

snare 2 40

GUITAR A.1

GUITAR E.1

GUITAR E.2

GUITAR M.1

AMELODY

BASS E.

12

hh clsd 42

ride 1 51

GUITAR A.1

GUITAR E.1

GUITAR E.2

GUITAR M.1

AMELODY

BASS E.

FIDDLE

15

snare 1 38

crash 2 57

hh clsd 42

kick 1 36

ride 1 51

snare 2 40

GUITAR A.1

GUITAR E.1

GUITAR E.2

GUITAR M.1

AMELODY

BASS E.

18

snare 1 38

hh clsd 42

kick 1 36

snare 2 40

GUITAR A.1

GUITAR E.1

GUITAR E.2

GUITAR M.1

AMELODY

BASS E.

21

snare 1 38

hh clsd 42

kick 1 36

snare 2 40

GUITAR A.1

GUITAR M.1

AMELODY

BASS E.

23

snare 1 38

hh clsd 42

kick 1 36

snare 2 40

GUITAR A.1

GUITAR E.1

GUITAR E.2

GUITAR M.1

AMELODY

BASS E.

25

snare 1 38

crash 2 57

hh clsd 42

kick 1 36

snare 2 40

PIANO A.

GUITAR A.1

GUITAR E.1

GUITAR E.2

GUITAR M.1

AMELODY

BASS E.

3

6

6

0 0  
1 1

0 1 0 3 6 5 3 6 5 3

0 0  
1 1

0 1 0 3 6 5 3 6 5 3 1

6 3

27

snare 1 38

crash 2 57

hh clsd 42

kick 1 36

snare 2 40

PIANO A.

GUITAR A.1

GUITAR E.1

GUITAR E.2

GUITAR M.1

AMELODY

BASS E.

30

snare 1 38

hh clsd 42

kick 1 36

snare 2 40

tom low 1 43

tom mid 2 45

GUITAR A.1

GUITAR E.1

GUITAR E.2

GUITAR M.1

AMELODY

BASS E.

32

snare 1 38

crash 2 57

hh clsd 42

kick 1 36

snare 2 40

PIANO A.

GUITAR A.1

AMELODY

BASS E.

34

snare 1 38

hh clsd 42

kick 1 36

snare 2 40

PIANO A.

GUITAR A.1

AMELODY

BASS E.

35

snare 1 38

hh clsd 42

kick 1 36

snare 2 40

PIANO A.

GUITAR A.1

AMELODY

BASS E.

36

snare 1 38

hh clsd 42

kick 1 36

snare 2 40

PIANO A.

GUITAR A.1

AMELODY

BASS E.

snare 1 38

hh clsd 42

kick 1 36

snare 2 40

PIANO A.

GUITAR A.1

AMELODY

BASS E.

38

3

3

3

3

40

snare 1 38

crash 2 57

hh clsd 42

kick 1 36

snare 2 40

GUITAR A.1

AMELODY

BASS E.

FIDDLE

42

snare 1 38

hh clsd 42

kick 1 36

snare 2 40

GUITAR A.1

AMELODY

BASS E.

FIDDLE

44

snare 1 38

crash 2 57

hh clsd 42

kick 1 36

snare 2 40

GUITAR A.1

AMELODY

BASS E.

FIDDLE

47

snare 1 38

crash 2 57

hh clsd 42

kick 1 36

ride 1 51

snare 2 40

tom low 1 43

tom mid 2 45

GUITAR A.1

GUITAR E.1

GUITAR E.2

GUITAR M.1

BASS E.

FIDDLE

49

snare 1 38

hh clsd 42

kick 1 36

ride 1 51

snare 2 40

GUITAR A.1

GUITAR E.1

GUITAR E.2

GUITAR M.1

BASS E.

51

snare 1 38

crash 2 57

hh clsd 42

kick 1 36

ride 1 51

snare 2 40

GUITAR A.1

GUITAR E.1

GUITAR E.2

GUITAR M.1

BASS E.

53

snare 1 38

hh clsd 42

kick 1 36

ride 1 51

snare 2 40

GUITAR A.1

GUITAR E.1

GUITAR E.2

GUITAR M.1

BASS E.

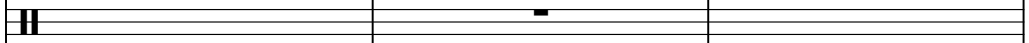

58  

crash 2 57 

hh clsd 42 

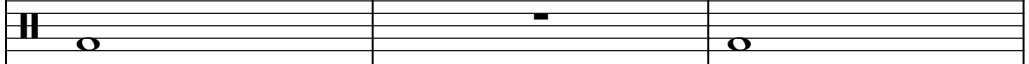
kick 1 36 

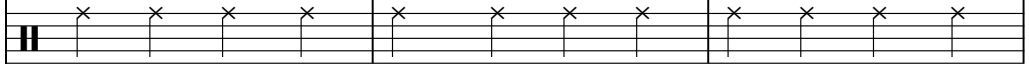
ride 1 51 

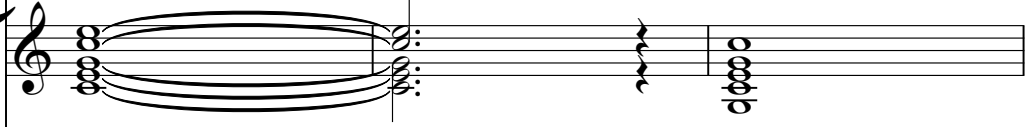
GUITAR A.1 

GUITAR E.1  
T A B 3 3 3 3 3 3 3 3 3 3 3 3 0 3 3 3 3 3 3 1 0

GUITAR E.2  
T A B 3 3 3 3 3 3 3 3 3 3 3 3 0 3 3 3 3 3 3 1 0

GUITAR M.1 

AMELODY 

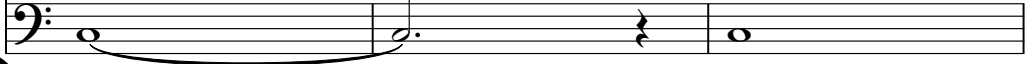
BASS E. 

61

snare 1 38

crash 2 57

hh clsd 42

kick 1 36

ride 1 51

snare 2 40

GUITAR A.1

GUITAR STEEL

GUITAR E.1

GUITAR E.2

GUITAR M.1

AMELODY

BASS E.

63

snare 1 38

hh clsd 42

kick 1 36

snare 2 40

GUITAR A.1

GUITAR STEEL

AMELODY

BASS E.

65

snare 1 38

hh clsd 42

kick 1 36

snare 2 40

GUITAR A.1

GUITAR STEEL

AMELODY

BASS E.

67

snare 1 38

hh clsd 42

kick 1 36

snare 2 40

GUITAR A.1

GUITAR STEEL

AMELODY

BASS E.

69 38 42 36 40

snare 1 38

hh clsd 42

kick 1 36

snare 2 40

GUITAR A.1

GUITAR STEEL

AMELODY

BASS E.

72

snare 1 38

crash 2 57

hh clsd 42

kick 1 36

snare 2 40

PIANO A.

GUITAR A.1

GUITAR STEEL

AMELODY

BASS E.

74

77

snare 1 38

crash 2 57

hh clsd 42

kick 1 36

snare 2 40

PIANO A.

GUITAR A.1

GUITAR E.1

GUITAR E.2

GUITAR M.1

AMELODY

BASS E.

79

snare 1 38

hh clsd 42

kick 1 36

snare 2 40

PIANO A.

GUITAR A.1

AMELODY

BASS E.

81

snare 1 38

hh clsd 42

kick 1 36

snare 2 40

PIANO A.

GUITAR A.1

AMELODY

BASS E.

82

snare 1 38

hh clsd 42

kick 1 36

snare 2 40

PIANO A.

GUITAR A.1

AMELODY

BASS E.

Detailed description of the musical score: The score is for measures 82 and 83. It consists of seven staves. The top four staves are for percussion: snare 1 (38), hi-hat closed (42), kick 1 (36), and snare 2 (40). The fifth staff is for PIANO A., showing a complex rhythmic pattern with a triplet of eighth notes. The sixth staff is for GUITAR A.1, featuring a series of chords. The seventh staff is for AMELODY, showing a simple eighth-note melody. The eighth staff is for BASS E., showing a simple eighth-note bass line.

84

snare 1 38

hh clsd 42

kick 1 36

snare 2 40

PIANO A.

GUITAR A.1

AMELODY

BASS E.

86

snare 1 38

crash 2 57

hh clsd 42

kick 1 36

snare 2 40

GUITAR A.1

AMELODY

BASS E.

FIDDLE

88

snare 1 38

hh clsd 42

kick 1 36

snare 2 40

GUITAR A.1

AMELODY

BASS E.

FIDDLE

90

snare 1 38

crash 2 57

hh clsd 42

kick 1 36

snare 2 40

GUITAR A.1

AMELODY

BASS E.

FIDDLE

93

snare 1 38

crash 2 57

hh clsd 42

kick 1 36

snare 2 40

tom low 1 43

tom mid 2 45

GUITAR A.1

GUITAR STEEL

AMELODY

BASS E.

FIDDLE

95

snare 1 38

hh clsd 42

kick 1 36

snare 2 40

GUITAR A.1

GUITAR STEEL

AMELODY

BASS E.

97

snare 1 38

crash 2 57

hh clsd 42

kick 1 36

snare 2 40

GUITAR A.1

GUITAR STEEL

AMELODY

BASS E.

♩ = 144,000229

2

8

5

17

23

3

29

3

35

3

41

47

3

52

3

5

61

67

72

78

84

89

94

98

♩ = 144,000229

3 2 7

17

9 2

33

7 3 3 3

52

5

63

9 2

79

7 3 3

94

3 2

♩ = 144,000229

5/4

5

9

13

17

21

25

30

34

38

2

hh clsd 42

42

46

50

54

58

62

66

70

74

79

83

87

91

95

99

♩ = 144,000229

2

9

6

20

27

34

39

45

51

55

♩ = 144,000229

6 2

13 13

30 18

52

58

62 13 27

♩ = 144,000229

2

8

5

17

23

3

29

3

35

3

41

47

52

5

tom low 1 43

# Rick Trevino - Honky Tonk Crowd

♩ = 144,000229

6 21

31 16 27

76 16 9

♩ = 144,000229

6 21

31

16 27

76

16 9

Rick Trevino - Honky Tonk Crowd

PIANO A.

♩ = 144,000229

6 18 6 6

27 6 6 2 6 6

33 3

35 3 3 6 3 3 3

37 3

39 32 6 6

73 6 6 2

2

PIANO A.

78

6 6 3

81

3 3 6 3 3 3

83

3

85

3

17

Rick Trevino - Honky Tonk Crowd

GUITAR A.1

♩ = 144,000229

3

8

15

20

24

29

34

38

42

46

V.S.

50

54

61

66

70

75

80

84

88

92

GUITAR A.1

96

99

GUITAR STEEL

Rick Trevino - Honky Tonk Crowd

♩ = 144,000229

# Rick Trevino - Honky Tonk Crowd

## GUITAR E.1

♩ = 144,000229

E  
T B  
A G  
D  
B A  
E  
A

	2 3 3 3 2 3 3 3	3 3 1 2 0 0 0	1 0 0 3 3 0 3	4 4 0 3 0 3
--	-----------------	---------------	---------------	-------------

6

		12 12		
T		10 1	10	
A	3 3 1 0	0 0	0	
B	3 3 0	3 3	3	3 3 3 3 3 3 3
	3 3	5 5	3 3	

11

T				
A	3 3 3 3 3 3 0	3 3 3 3 3 3 3	3 3 3 3 3 0	3 3 3 3 3 1 0
B	3	3	3	3

15

T					<b>5</b>
A					
B	3 3 3 3 3 3 0	3 0 0 3	0 3 1 0	3	6 5 3 6 5 3 3

24

T						<b>3</b>
A	3 4 1 3 4 1 1	0 1	0 1			
B	3	0 1 0 3				0 0
					6 5 3 6 5 3	

30

T						<b>15</b>
A						
B	3 0 3 1 0 1 0	3				3 3 3 3 3 3 3
	3	3				

48

T	1 1 1 1	1 1		1 2 1 1 0
A				3 4 3 1 3 1
B	1 3 1 3	2 0 2 1		

51

T	0 0	1 1	1	1 1 4 1 3 1 4 1	1
A	1 1	3 3	3		
B	3 2 2				1 0 1 0 3

55

T					
A					
B	0 3 1 0	3 3 3 3 3 3 3	3 3 3 3 3 0	3 3 3 3 3 3 3	
	3	6 5 3 6 5 3	3		

59

T						<b>12</b>
A						
B	3 3 3 3 3 0	3 3 3 3 3 1 0	3 3 3 3 3 3 0	3		
	3					

2 75

# GUITAR E.1

78

# 22

# Rick Trevino - Honky Tonk Crowd

## GUITAR E.2

♩ = 144,000229

E									
B									
G									
D									
A		2 3 3 3 2 3 3 3	3 3 1 2 0 0 0	1 0 0 3 3 0 3	4 4 0 3 0 3				
E									

6

T					
A					
B	3 3 1 0	3 3 0	5 5	12 12	3 3 3 3 3 3 3
	3 3	3 3	3 3	3 3	

11

T					
A					
B	3 3 3 3 3 3 0	3 3 3 3 3 3 3	3 3 3 3 3 0	3 3 3 3 3 1 0	
	3	3	3	3	

15

T					
A					
B	3 3 3 3 3 3 0	3 0 0 3	0 3 1 0	6 5 3 6 5 3	3

24

T					
A					
B	3 4 1 3	3 0 0 1	0 0 1	6 5 3 6 5 3	1

30

T					
A					
B	3 0 3 1 0 1 0	3	3 3 3 3 3 3		
	3	3	3		

48

T	1 1 1 1	1 1	0 2 1	1 2 1 1 0
A				3 4 3 1 3 1
B	1 3	1 3	3 3	

51

T					
A					
B	0 1 0 2	1 1 1	1 1 4 1 3 1 4 1	1	1 0 1 0 3
	3 2	3 3 3			

55

T					
A					
B	0 3 1 0	3 3 3 3 3 3 3	3 3 3 3 3 0	3 3 3 3 3 3 3	
	3		3		

59

T					
A					
B	3 3 3 3 3 0	3 3 3 3 3 1 0	3 3 3 3 3 0	3	
	3		3		

V.S.

2 63

GUITAR E.2

**12**

78

**22**

GUITAR M.1

Rick Trevino - Honky Tonk Crowd

♩ = 144,000229

1

5

10

14

18

24

29

47

3

50

3

54

6 3

58

62

12 6

77

22

100

6

AMELODY

Rick Trevino - Honky Tonk Crowd

♩ = 144,000229

4 2 2

12 3

16

21

26 3

31

36

41

45 8

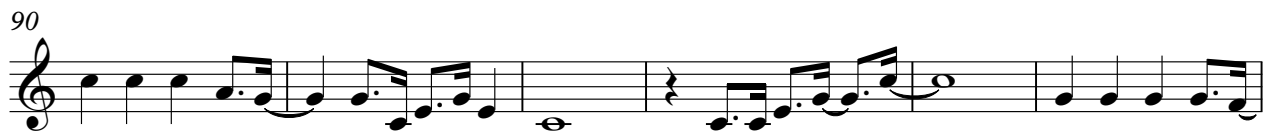
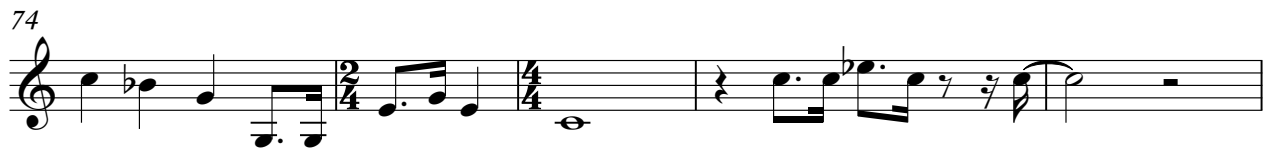

FIDDLE

Rick Trevino - Honky Tonk Crowd

♩ = 144,000229

4 2 5 15

29

10

43

2 3

48

27 10

88

2

93

8