

Rickey Vanshelton - Keep It Between The Lines

♩ = 80,000000

5

9

Drums

Steel Guitar

Steel Guitar

Acoustic Bass

Vocals

12

Drums

Steel Guitar

Steel Guitar

Acoustic Bass

Vocals

Bright Grand Piano

15

Drums

Steel Guitar

Steel Guitar

Acoustic Bass

Vocals

Bright Grand Piano

18

Drums

Steel Guitar

Steel Guitar

Acoustic Bass

Vocals

Bright Grand Piano

22

25

28

31

34

37

40

Drums

Steel Guitar

Steel Guitar

Acoustic Bass

Violin

Vocals

44

Drums

Steel Guitar

Steel Guitar

Acoustic Bass

Violin

Vocals

Bright Grand Piano

47

Drums

Steel Guitar

Steel Guitar

Acoustic Bass

Vocals

Bright Grand Piano

50

Drums

Steel Guitar

Steel Guitar

Acoustic Bass

Vocals

Bright Grand Piano

54

Drums

Steel Guitar

Steel Guitar

Acoustic Bass

Vocals

Bright Grand Piano

57

Drums

Steel Guitar

Steel Guitar

Acoustic Bass

Vocals

Bright Grand Piano

60

Drums

Steel Guitar

Steel Guitar

Acoustic Bass

Vocals

Bright Grand Piano

63

Drums

Steel Guitar

Steel Guitar

Acoustic Bass

Vocals

Bright Grand Piano

66

Drums

Steel Guitar

Steel Guitar

Acoustic Bass

Vocals

Bright Grand Piano

69

Drums

Steel Guitar

Steel Guitar

Acoustic Bass

Vocals

Bright Grand Piano

73

76

80

Drums

Orch Harp

Steel Guitar

Steel Guitar

Shamisen

Acoustic Bass

Vocals

Bright Grand Piano

83

Drums

Orch Harp

Steel Guitar

Shamisen

Acoustic Bass

Vocals

Bright Grand Piano

Rickey Vanshelton - Keep It Between The Lines

Drums

♩ = 80,000000

3

9

15

21

26

31

37

43

49

55

V.S.

61

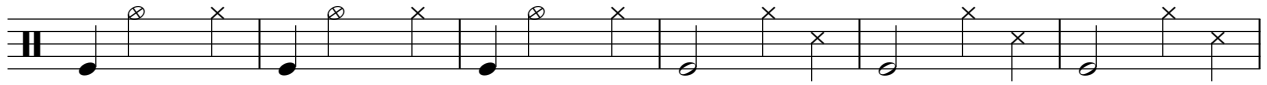

67

73

78

82

Orch Harp

Rickey Vanshelton - Keep It Between The Lines

♩ = 80,000000

21

25

29

33

37

73

77

81

3

♩ = 80,000000

7

14

20

24

29

33

39

45

50

V.S.

56

63

68

73

77

82

Rickey Vanshelton - Keep It Between The Lines

Steel Guitar

♩ = 80,000000

5

9

13

17

21

25

29

33

37

V.S.

Steel Guitar

81

♩ = 80,000000

21

25

29

33

37

73

77

82

3

Acoustic Bass

Rickey Vanshelton - Keep It Between The Lines

♩ = 80,000000

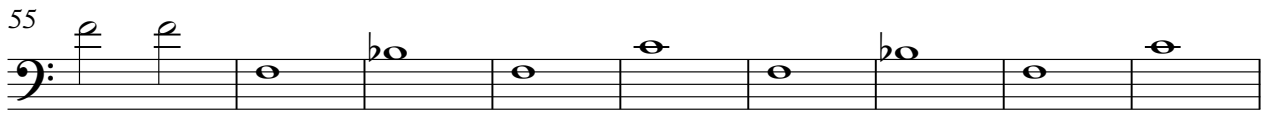
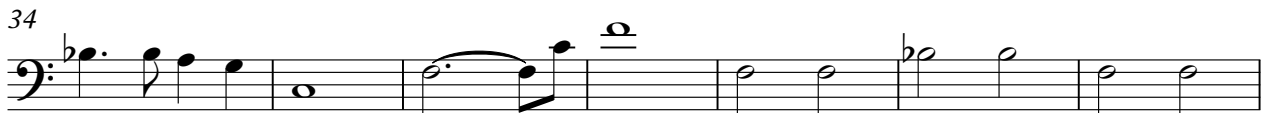
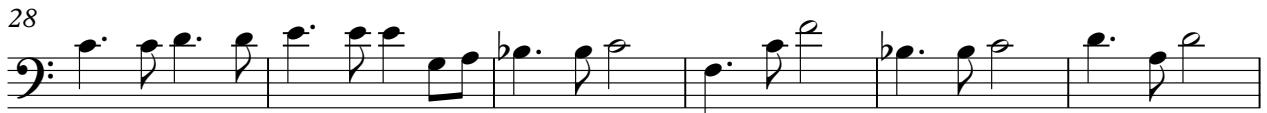

V.S.

2

Acoustic Bass

70

76

81

Violin

Rickey Vanshelton - Keep It Between The Lines

♩ = 80,000000

37

42

40

Rickey Vanshelton - Keep It Between The Lines

Vocals

♩ = 80,000000

2

7

11

15

19

24

28

33

38

42

V.S.

46

50

54

58

62

66

70

75

79

82

Bright Grand Piano

Rickey Vanshelton - Keep It Between The Lines

♩ = 80,000000

8

12

2

18

23

27

32

36

8

Bright Grand Piano

