

Ricky King - Ricky King Medley Medley

$\text{♩} = 88,001053$

FR.HORN

DRUMS

MELODY

JAZZ GTR

STEEL GTR

FRETLESS

CHOIR AAHS

CELESTA

VOICE OOHS

$\text{♩} = 88,001053$

VIOLIN

STRINGS

A.PIANO 2

4

DRUMS

MELODY

STEEL GTR

FRETLESS

CHOIR AAHS

VIOLIN

STRINGS

A.PIANO 2

6

DRUMS

MELODY

STEEL GTR

FRETLESS

CHOIR AAHS

VOICE OOHS

VIOLIN

STRINGS

A.PIANO 2

9

DRUMS

MELODY

STEEL GTR

FRETLESS

CHOIR AAHS

VOICE OOHS

VIOLIN

STRINGS

A.PIANO 2

11

DRUMS

MELODY

STEEL GTR

T		2	2			3	3	3	3	3	3	3	3	
A		0	0	0	0	0	0	0	0	0	0	0	0	0
B	2	3	3	3	3	3	3	3	3	3	3	3	3	3

FRETLESS

VOICE OOHS

VIOLIN

STRINGS

A.PIANO 2

13

DRUMS

MELODY

STEEL GTR

FRETLESS

VOICE OOHS

A.PIANO 2

15

DRUMS

MELODY

STEEL GTR

FRETLESS

VOICE OOHS

A.PIANO 2

17

DRUMS

MELODY

JAZZ GTR

STEEL GTR

FRETLESS

CHOIR AAHS

VOICE OOHS

VIOLIN

STRINGS

A.PIANO 2

19

DRUMS

MELODY

JAZZ GTR

STEEL GTR

FRETLESS

CHOIR AAHS

VOICE OOHS

VIOLIN

STRINGS

A.PIANO 2

22

DRUMS

MELODY

JAZZ GTR

STEEL GTR

FRETLESS

CHOIR AAHS

VIOLIN

STRINGS

A.PIANO 2

24

DRUMS

MELODY

JAZZ GTR

STEEL GTR

FRETLESS

CHOIR AAHS

VOICE OOHS

VIOLIN

STRINGS

A.PIANO 2

26

DRUMS

MELODY

STEEL GTR

FRETLESS

VOICE OOHS

A.PIANO 2

Detailed description of the score for measures 26-27: The score is for measures 26 and 27. It features six staves: Drums, Melody, Steel Guitar (TAB), Fretless, Voice Oohs, and A. Piano 2. The Drums staff shows a consistent rhythmic pattern of eighth notes. The Melody staff has a treble clef and a key signature of one sharp (F#), with a triplet of eighth notes in measure 26. The Steel Guitar (TAB) staff shows fret numbers for Treble (T), Middle (A), and Bass (B) strings. The Fretless staff has a bass clef. The Voice Oohs staff has a treble clef and a 3/4 time signature, with a long note in measure 27. The A. Piano 2 staff has a treble clef and a 3/4 time signature, with a triplet of eighth notes in measure 26.

28

DRUMS

MELODY

STEEL GTR

FRETLESS

VOICE OOHS

A.PIANO 2

Detailed description of the score for measures 28-29: The score is for measures 28 and 29. It features six staves: Drums, Melody, Steel Guitar (TAB), Fretless, Voice Oohs, and A. Piano 2. The Drums staff shows a consistent rhythmic pattern of eighth notes. The Melody staff has a treble clef and a key signature of one sharp (F#), with a triplet of eighth notes in measure 28. The Steel Guitar (TAB) staff shows fret numbers for Treble (T), Middle (A), and Bass (B) strings. The Fretless staff has a bass clef. The Voice Oohs staff has a treble clef and a 3/4 time signature, with a long note in measure 28. The A. Piano 2 staff has a treble clef and a 3/4 time signature, with a triplet of eighth notes in measure 28.

30

DRUMS

MELODY

JAZZ GTR

STEEL GTR

FRETLESS

CHOIR AAHS

VOICE OOHS

VIOLIN

STRINGS

A.PIANO 2

32

DRUMS

MELODY

JAZZ GTR

STEEL GTR

FRETLESS

CHOIR AAHS

VOICE OOHS

VIOLIN

STRINGS

A.PIANO 2

34

DRUMS

MELODY

JAZZ GTR

STEEL GTR

FRETLESS

CHOIR AAHS

VOICE OOHS

VIOLIN

STRINGS

A.PIANO 2

Detailed description of the musical score: The score is for page 14, measures 34 and 35. It features ten staves. The DRUMS staff shows a rhythmic pattern with 'x' marks above the notes. The MELODY staff is in treble clef with various note values and rests. The JAZZ GTR staff shows chordal accompaniment. The STEEL GTR staff includes a fretboard diagram with strings T, A, B and fret numbers (3, 2, 2, 2, 2, 1, 2, 2, 3, 3, 3, 3, 5, 5, 5, 3). The FRETLESS staff is in bass clef. The CHOIR AAHS staff shows block chords. The VOICE OOHS staff has rests. The VIOLIN staff is in treble clef. The STRINGS staff is in bass clef. The A.PIANO 2 staff is in treble clef with complex chordal textures.

36

DRUMS

MELODY

JAZZ GTR

STEEL GTR

FRETLESS

CHOIR AAHS

VIOLIN

STRINGS

A.PIANO 2

38

DRUMS

MELODY

JAZZ GTR

STEEL GTR

FRETLESS

CHOIR AAHS

VIOLIN

STRINGS

A.PIANO 2

39

DRUMS

MELODY

JAZZ GTR

STEEL GTR

FRETLESS

CHOIR AAHS

VIOLIN

STRINGS

A.PIANO 2

- STEEL GTR:** A steel guitar part with a TAB section. The TAB shows fret numbers (0, 1, 3, 5) and string numbers (1, 2, 3, 4, 5) for the top six strings.

41

DRUMS

MELODY

JAZZ GTR

STEEL GTR

FRETLESS

CHOIR AAHS

VOICE OOHS

VIOLIN

STRINGS

A.PIANO 2

43

45

DRUMS

MELODY

JAZZ GTR

STEEL GTR

FRETLESS

CHOIR AAHS

CELESTA

VIOLIN

STRINGS

A.PIANO 2

47

DRUMS

MELODY

STEEL GTR

FRETLESS

VIOLIN

STRINGS

A.PIANO 2

49

DRUMS

MELODY

STEEL GTR

FRETLESS

A.PIANO 2

51

DRUMS

MELODY

STEEL GTR

FRETLESS

A.PIANO 2

53

DRUMS

MELODY

STEEL GTR

FRETLESS

A.PIANO 2

55

DRUMS

MELODY

STEEL GTR

FRETLESS

A.PIANO 2

57

DRUMS

MELODY

STEEL GTR

FRETLESS

A.PIANO 2

59

DRUMS

MELODY

STEEL GTR

FRETLESS

VOICE OOHS

VIOLIN

STRINGS

A.PIANO 2

- DRUMS:** A drum set with a snare drum pattern and a kick drum pattern.

Measure	59	60	61	62
T	2 3 2 2 0 3 2 2 3 0 3 3 3 3 0	3 3 3 3 0 3 2 2 3 0 3 3 3 3 3 0	2 2 2 2 3 3 3 3 0 2 2 2 2 2 3 3 0	3 3 3 3 3 3 3 3 0 3 3 3 3 3 3 3 0
B	0 2 2 2 3 3 3 3 0 0 0 0 3 3 3	3 2 2 2 3 3 3 3 0 0 0 0 1 1 1 1 1	3 3 3 3 3 3 3 3 0 0 0 0 1 1 1 1 1	3 3 3 3 3 3 3 3 0 0 0 0 1 1 1 1 1

62

64

FR.HORN

DRUMS

MELODY

STEEL GTR

FRETLESS

VOICE OOHS

VIOLIN

STRINGS

- STEEL GTR:** Includes a guitar tab with strings T, A, B and fret numbers: 3, 3, 3, 3, 3, 3, 2, 2, 2, 2, 2, 2, 4, 4, 4, 4, 0, 0, 0, 0, 2, 0, 0, 0, 0, 0, 0.

66

FR.HORN

DRUMS

MELODY

STEEL GTR

FRETLESS

CHOIR AAHS

VOICE OOHS

VIOLIN

STRINGS

69

DRUMS

MELODY

STEEL GTR

FRETLESS

CELESTA

VOICE OOHS

VIOLIN

STRINGS

71

DRUMS

MELODY

STEEL GTR

FRETLESS

CELESTA

VOICE OOHS

VIOLIN

STRINGS

73 $\text{♩} = 87$

DRUMS

MELODY

STEEL GTR

FRETLESS

CELESTA

VOICE OOHS

STRINGS

- DRUMS:** Features a complex rhythmic pattern with various note values and rests.

76 $\text{7 7 5 9 0 0 0 0 2 0 3 8}$

FR.HORN

DRUMS

MELODY

JAZZ GTR

STEEL GTR

FRETLESS

CELESTA

VOICE OOHS

$\text{7 7 5 9 0 0 0 0 2 0 3 8}$

VIOLIN

STRINGS

A.PIANO 2

FR.HORN

Ricky King - Ricky King Medley Medley

♩ = 88,001053

62

67

5

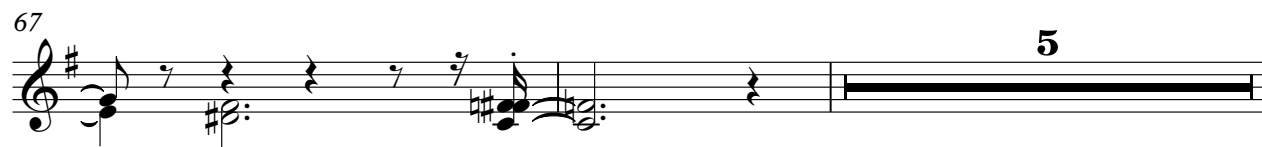

74

♩ = 88,001053

2 2

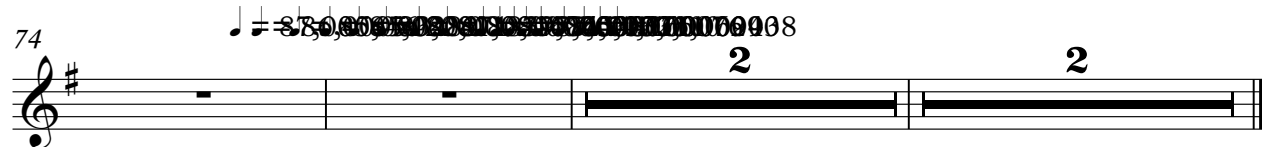

Ricky King - Ricky King Medley Medley

DRUMS

♩ = 88,001053

V.S.

Ricky King - Ricky King Medley Medley

MELODY

♩ = 88,001053

2

8

12

17

22

27

32

38

42

2

MELODY

47

53

59

64

70

74

FRETLESS

Ricky King - Ricky King Medley Medley

♩ = 88,001053

V.S.

2

FRETLESS

62

68

73

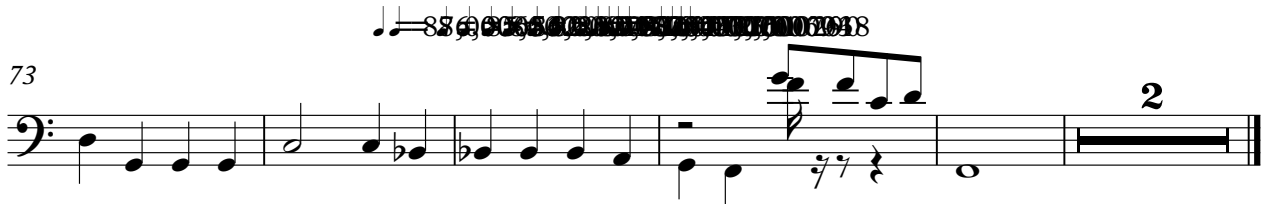

CHOIR AAHS

Ricky King - Ricky King Medley Medley

♩ = 88,001053

2

8

6

19

24

6

34

40

45

21

69

5

4

CELESTA

Ricky King - Ricky King Medley Medley

♩ = 88,001053

43

47

22

72

♩ = 87,8000542

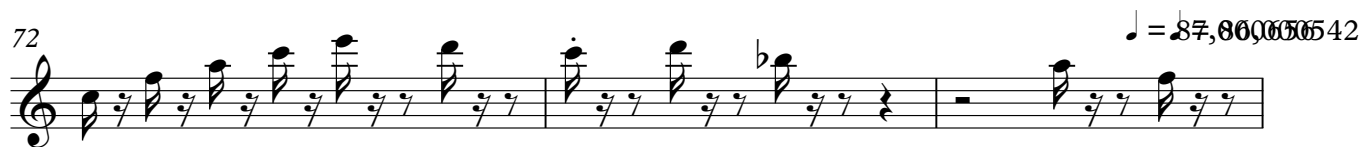

75

♩ = 85,8000542

2

VOICE OOHS

Ricky King - Ricky King Medley Medley

♩ = 88,001053

4 2

11

18 2 3

27

33 6 17

59 3

64

70 3

74 ~~♩ = 88,001053~~ 2

VIOLIN

Ricky King - Ricky King Medley Medley

♩ = 88,001053

2

8

5

18

24

5

33

39

45

11

59

3

63

2

2

VIOLIN

69

72

Ricky King - Ricky King Medley Medley

STRINGS

♩ = 88,001053

2

59

STRINGS

64

68

71

= 87,000

75

85,000 82,000 76,000 81,000 87,000 88,000

2

Ricky King - Ricky King Medley Medley

A.PIANO 2

♩ = 88,001053

7

12

16

21

26

30

33

36

38

V.S.

40

44

47

50

53

56

59
