

# Rage Against The Machine - Killing In The Name

Drums

♩ = 117,999901

Electric guitar

♩ = 117,999901

Bass

Drums

5

Electric guitar

Bass

Drums

8

♩ = 125,000000

Electric guitar

♩ = 125,000000

Electric guitar

Bass

11

Drums

Electric guitar

Electric guitar

Bass

14

Drums

Electric guitar

Electric guitar

Bass

17

♩ = 115,000031

♩ = 107,999924

Drums

Electric guitar

Electric guitar

Bass

20  $\text{♩} = 100,000034$   $\text{♩} = 82,000038$  3

Drums

Electric guitar

Electric guitar

Bass

22

Drums

Electric guitar

Bass

24

Drums

Electric guitar

Bass

26

Drums

Electric guitar

Bass

28

Drums

Electric guitar

Bass

Tab for Electric guitar (Measures 28-29):

Measure	T	B
28	0 0 3 4 0	0 3 0 0 2 3 2
29	0 0 3 4 0	0 3 0 0 2 3 2

30

Drums

Electric guitar

Bass

Tab for Electric guitar (Measures 30-31):

Measure	T	B
30	0 0 3 4 0	0 3 0 0 2 3 2
31	0 0 3 4 0	0 3 0 0 2 3 2

32

Drums

Electric guitar

Bass

Tab for Electric guitar (Measures 32-33):

Measure	T	B
32	0 0 3 4 0	0 3 0 0 2 3 2
33	2 1	0 3 0 0 3 0

34

Drums

Electric guitar

Bass

Tab for Electric guitar (Measures 34-35):

Measure	T	B
34	0	0 2 3 2 3 2 3 2
35	2 1	0 3 0 0 3 0

36  $\text{♩} = 91,999985$

Drums

Electric guitar

Bass

39

Drums

Guitar muted

Electric guitar

Bass

42

Drums

Guitar muted

Electric guitar

Bass

44

Drums

Guitar muted

Electric guitar

Bass

46

Drums

Guitar muted

Electric guitar

Bass

48

Drums

Electric guitar

Electric guitar

Bass

50

Drums

Electric guitar

T  
A  
B

Electric guitar

T  
A  
B

Bass

52

Drums

Electric guitar

T  
A  
B

Electric guitar

T  
A  
B

Bass

54

Drums

Electric guitar

T  
A  
B

Electric guitar

T  
A  
B

Bass

56  $\text{♩} = 82,000038$

Drums

Electric guitar

Electric guitar

Bass

58

Drums

Electric guitar

Bass

60

Drums

Electric guitar

Bass

62

Drums

Electric guitar

Bass

64

Drums

Electric guitar

Bass

66

Drums

Electric guitar

Bass

68

Drums

Electric guitar

Bass

71

Drums

Guitar muted

Electric guitar

Bass

74

Drums

Guitar muted

Electric guitar

Bass

76

Drums

Guitar muted

Electric guitar

Bass

78

Drums

Guitar muted

Electric guitar

Bass

80 ♩ = 89,999954 11

Drums

Electric guitar

Electric guitar

Bass

82

Drums

Electric guitar

Electric guitar

Bass

84

Drums

Electric guitar

Electric guitar

Bass

86

Drums

Electric guitar

Electric guitar

Bass

88

Drums

Electric guitar

Electric guitar

Bass

90

Drums

Electric guitar

Electric guitar

Bass

92

Drums

Electric guitar

Electric guitar

Bass

94

Drums

Electric guitar

Electric guitar

Bass

96

Drums

Electric guitar

Electric guitar

Bass

97

Drums

Electric guitar

Bass

98

Drums

Electric guitar

Bass

99

Drums

Electric guitar

Bass

100

Drums

Electric guitar

Bass

101

Drums

Electric guitar

Bass

102

Drums

Electric guitar

Bass

103

Drums

Electric guitar

Bass

104

Drums

Electric guitar

Electric guitar

Bass

106

Drums

Electric guitar

T  
A  
B

Electric guitar

T  
A  
B

Bass

108

Drums

Electric guitar

T  
A  
B

Electric guitar

T  
A  
B

Bass

110

Drums

Electric guitar

T  
A  
B

Electric guitar

T  
A  
B

Bass

112

Drums

Electric guitar

T  
A  
B

Electric guitar

T  
A  
B

Bass

114

Drums

Electric guitar

T  
A  
B

Electric guitar

T  
A  
B

Bass

116

Drums

Electric guitar

T  
A  
B

Electric guitar

T  
A  
B

Bass

117

Drums

Electric guitar

T  
A  
B

Electric guitar

T  
A  
B

Bass

# Rage Against The Machine - Killing In The Name

## Drums

♩ = 117,999901

8

♩ = 125,000000

12

16

♩ = 115,000031

♩ = 104,999924

♩ = 104,999924

♩ = 82,000038

20

24

28

32

36

♩ = 91,999985

41

2

V.S.

45

48

51

54

57  $\text{♩} = 82,000038$

61

65

69

74

78

Drums

♩ = 89,999954

81

84

87

90

93

96

98

99

101

103

V.S.

Drums

107

110

113

116

# Rage Against The Machine - Killing In The Name

Guitar muted

♪ = 117,999901      ♪ = 125,000000      ♪ = 115,000031      ♪ = 107,999924      ♪ = 104,000009

8      8      2

21 ♪ = 82,000038      ♪ = 91,999985

16      4

43

46

9      16

73

76

79

♪ = 89,999954      38

# Rage Against The Machine - Killing In The Name

Electric guitar

♩ = 117,999901

D	4	4	4	4			1	1	1
T	5	5	5	5					
A	2	2	2	2					
G	0	0	0	0					
D	0	0	0	0					
B	0	0	0	0					
A	0	0	0	0					
D	0	0	0	0					

9 ♩ = 125,000000

T		4	0	4	5		4	0	4	5		4	0	4	5		4	0	5	7	5
A																					
B	0	0	0	0	0	0	0	0	0	0	0	0	0	0	0	0	0	0	0	0	0

13

T		4	0	4	5		4	0	4	5		4	0	4	5		4	0	5	7	5
A																					
B	0	0	0	0	0	0	0	0	0	0	0	0	0	0	0	0	0	0	0	0	0

17 ♩ = 115,000031

♩ = 107,999926

♩ = 104,999928

T							1	1	1			13	13
A							1	1	1			13	13
B	0	0	0	0	0	0	0	0	0	0	0	0	0

21 ♩ = 82,000038

♩ = 91,999985

**16**

**12**

T	[Barred]																0	0	0	0	0				
A	[Barred]																0	0	0	0	0	3	3	0	3
B	[Barred]																0	0	0	0	0	3	3	0	3
																	0	0	0	0	0	3	3	5	3

50

T	0	0	0	0	0	0	0	0	0	0	0	0	0	0	0	0	0	0	0	0
A																				
B	0	0	0	0	0	0	0	0	0	0	0	0	0	0	0	0	0	0	0	0

53

T	0	0	0	0	0	0	0	0	0	0	0	0	0	0	0	0	0	0	0	0
A																				
B	0	0	0	0	0	0	0	0	0	0	0	0	0	0	0	0	0	0	0	0

55

♩ = 82,000038

**24**

T	0	0	0	0	0	0	0	0	0	0	0	0	0	0	0	[Barred]					
A																[Barred]					
B	0	0	0	0	0	0	0	0	0	0	0	0	0	0	0	[Barred]					
																[Barred]					

2  $81 \downarrow = 89,999954$

Electric guitar

81

T	0 0 0 0	0	0 0 0 0	0	0 0 0 0	0
A	0 0 0 0	0	3 3 0 3	0 3	0 3 3 0 3	0 3
B	0 0 0 0	0	3 3 3 5	3	3 3 3 5	3

84

T	0 0 0 0	0	0 0 0 0	0	0 0 0 0	0
A	0 0 0 0	0	3 3 0 3	0 3	0 3 3 0 3	0 3
B	0 0 0 0	0	3 3 3 5	3	3 3 3 5	3

87

T	0 0 0 0	0	0 0 0 0	0	0 0 0 0	0
A	0 0 0 0	0	3 3 0 3	0 3	0 3 3 0 3	0 3
B	0 0 0 0	0	3 3 3 5	3	3 3 3 5	3

90

T	0 0 0 0	0	0 0 0 0	0	0 0 0 0	0
A	0 0 0 0	0	3 3 0 3	0 3	0 3 3 0 3	0 3
B	0 0 0 0	0	3 3 3 5	3	3 3 3 5	3

93

T	0 0 0 0	0	0 0 0 0	0	0 0 0 0	0
A	0 0 0 0	0	3 3 0 3	0 3	0 3 3 0 3	0 3
B	0 0 0 0	0	3 3 3 5	3	3 3 3 5	3

96

T	0 0 0 0	0	8			0 0 0 0	0
A	0 0 0 0	0	████████████████████			0 3 3 0 3	0 3
B	0 0 0 0	0	████████████████████			3 3 3 5	3

106

T	0 0 0 0	0	0 0 0 0	0	0 0 0 0	0
A	0 0 0 0	0	3 3 0 3	0 3	0 3 3 0 3	0 3
B	0 0 0 0	0	3 3 3 5	3	3 3 3 5	3

109

T	0 0 0 0	0	0 0 0 0	0	0 0 0 0	0
A	0 0 0 0	0	3 3 0 3	0 3	0 3 3 0 3	0 3
B	0 0 0 0	0	3 3 3 5	3	3 3 3 5	3

112

T	0 0 0 0	0	0 0 0 0	0	0 0 0 0	0
A	0 0 0 0	0	3 3 0 3	0 3	0 3 3 0 3	0 3
B	0 0 0 0	0	3 3 3 5	3	3 3 3 5	3

115

T	0 0 0 0	0	0 0 0 0	0		
A	0 0 0 0	0	3 3 0 3	0 3		1 1 1
B	0 0 0 0	0	3 3 3 5	3		

# Rage Against The Machine - Killing In The Name

Electric guitar

♩ = 117,999901      ♩ = 125,000000

**8**

12

16      ♩ = 115,000031      ♩ = 107,999924

20      ♩ = 104,000025      ♩ = 82,000038

23

26

29

32

35      ♩ = 91,999985

39

V.S.

2  
43

Electric guitar

43

46

46

48

48

50

50

53

53

56

♩ = 82,000038

56

59

59

62

62

65

65

68

68

4  
100

Electric guitar

	5 5	7 7
T	0 0	0 0
A		
B	0 0	0 0

102

	8 8	10 10
T		
A	8 8	10 10
B	0 0	0 0

104

	12 12	0 0	0 0	0	
T					
A	12 12	0 0	0 0	0	3 3 0 3
B	0 0	0 0	0 0	0	3 3 5

106

	0 0 0 0 0	0 0 0 0 0	0 0 0 0 0
T			
A	0 0 0 0 0	0 0 0 0 0	0 0 0 0 0
B	0 0 0 0 0	0 0 0 0 0	0 0 0 0 0

109

	0 0 0 0 0	0 0 0 0 0	0 0 0 0 0
T			
A	0 0 0 0 0	0 0 0 0 0	0 0 0 0 0
B	0 0 0 0 0	0 0 0 0 0	0 0 0 0 0

112

	0 0 0 0 0	7 7	7 7
T		8 8	8 8
A	0 0 0 0 0	5 5	5 5
B	0 0 0 0 0		

115

	7 7	7 7	7 7
T	8 8	8 8	8 8
A	5 5	5 5	5 5
B			

117

	0 0	
T		
A	0 0	1 1 1
B	0 0	0 0 0

# Rage Against The Machine - Killing In The Name

Bass

♩ = 117,999901

7

♩ = 125,000000

10

13

16

♩ = 115,000031

19

♩ = 107,999926

♩ = 104,000009

♩ = 82,000038

22

25

28

31

V.S.

34

37 ♩ = 91,999985

42

47

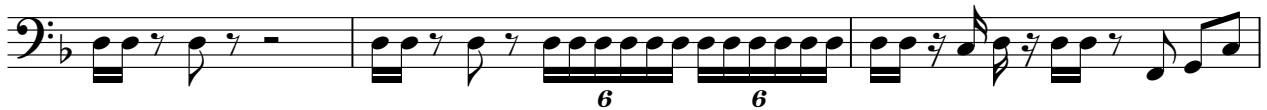

50

53

56

♩ = 82,000038

59

62

65

68

72

77

81 ♩ = 89,999954

84

87

90

93

96

98

V.S.

100

102

104

106

109

112

115

117

