

Ricky Martin - Nobody Want`S To Be Lonely

♩ = 98,000145

Whistling

Percussion

Jazz Guitar

Electric Guitar

Kora

Kora

5-string Electric Bass

Soprano

Synth Bass

Reverse Cymbals

Tape Sampler Keyboard [Brass]

♩ = 98,000145

Synth Strings

♩ = 98,000145

Orchestra Hit

4

Perc.

Kora

S. Bass

6

Perc.

Kora

E. Bass

S.

S. Bass

Syn. Str.

8

Perc.

Kora

E. Bass

S.

S. Bass

Syn. Str.

10

Perc.

Kora

Kora

E. Bass

S. Bass

Tape Smp. Brs

Syn. Str.

12

Perc.

Kora

E. Bass

Tape Smp. Brs

14

Whist.

Perc.

Kora

E. Bass

Tape Smp. Brs

16

18

20

Perc.

Kora

E. Bass

S.

Tape Smp. Brs

Syn. Str.

22

Perc.

Kora

E. Bass

S.

S. Bass

Tape Smp. Brs

Syn. Str.

Orch. Hit

24

Perc.

J. Gtr.

Kora

E. Bass

S.

S. Bass

Tape Smp. Brs

Syn. Str.

26

Perc.

Kora

Kora

E. Bass

S.

S. Bass

Tape Smp. Brs

Syn. Str.

28

- Perc.**: Features a complex rhythmic pattern with multiple beams and accents, indicating a fast, intricate drum or percussion part.
- J. Gtr.**: Shows a melodic line with a key signature change from one sharp to one flat, and a final chord with a natural sign.
- Kora**: The upper staff is mostly silent, while the lower staff plays a series of chords, some with a key signature change.
- E. Bass**: Provides a melodic bass line with a key signature change and various rhythmic values.
- S.**: Features a melodic line with a key signature change and a final sharp sign.
- S. Bass**: Plays a dense, rhythmic accompaniment consisting of many beamed notes.
- Tape Smp. Brs**: Shows a melodic line with a key signature change and a final flat sign.
- Syn. Str.**: Features a sustained chordal texture with a key signature change and a final chord.

30

Perc. E. Gtr. Kora E. Bass S. S. Bass Tape Smp. Brs Syn. Str.

32

Perc. E. Gtr. Kora E. Bass S. S. Bass Tape Smp. Brs Syn. Str.

34

36

Perc.

J. Gtr.

E. Gtr.

Kora

E. Bass

S.

S. Bass

Tape Smp. Brs

Syn. Str.

38

Perc.

Kora

E. Bass

S.

S. Bass

Tape Smp. Brs

Syn. Str.

40 Perc. 

E. Gtr. 

Kora 

E. Bass 

S. 

S. Bass 

Tape Smp. Brs 

Syn. Str. 

42

44

46

Whist.

Perc.

Kora

E. Bass

S.

Tape Smp. Brs

Syn. Str.

48

Perc.

J. Gtr.

Kora

E. Bass

S.

Tape Smp. Brs

Syn. Str.

50

Whist.

Perc.

Kora

E. Bass

S.

Tape Smp. Brs

Syn. Str.

52

Perc.

Kora

E. Bass

S.

Tape Smp. Brs

Syn. Str.

54

Perc.

Kora

E. Bass

S.

S. Bass

Tape Smp. Brs

Syn. Str.

Orch. Hit

56

Perc.

J. Gtr.

Kora

E. Bass

S.

S. Bass

Tape Smp. Brs

Syn. Str.

58

Perc.

Kora

Kora

E. Bass

S.

S. Bass

Tape Smp. Brs

Syn. Str.

60

62

Perc. E. Gtr. Kora E. Bass S. S. Bass Tape Smp. Brs Syn. Str.

64

Perc. E. Gtr. Kora E. Bass S. S. Bass Tape Smp. Brs Syn. Str.

66

- Perc.**: Features a complex rhythmic pattern with multiple beams and 'x' marks above the notes, indicating specific percussive hits.
- E. Gtr.**: Shows a melodic line with a long sustain or bend over the first measure, followed by chords in the second measure.
- Kora**: Displays a series of chords and rhythmic patterns, typical of a West African stringed instrument.
- E. Bass**: Contains a bass line with eighth and sixteenth notes, including some rests.
- S.**: Shows a melodic line with a triplet of eighth notes in the first measure.
- S. Bass**: Features a dense, rhythmic accompaniment with many beamed notes.
- Tape Smp. Brs**: Includes a melodic line with some rests and specific note values.
- Syn. Str.**: Shows a chordal accompaniment with a change in key signature or chord structure between measures.

68

70

72

Perc. S. Tape Smp. Brs Syn. Str.

74

Perc. S. Tape Smp. Brs Syn. Str.

76

Perc. S. Tape Smp. Brs Syn. Str.

78

Perc. J. Gtr. E. Bass S. Rev. Cym. Tape Smp. Brs Syn. Str.

81

Perc. J. Gtr. Kora E. Bass S. S. Bass Tape Smp. Brs Syn. Str. Orch. Hit

84

Musical score for Perc., J. Gtr., Kora, E. Bass, S., S. Bass, Tape Smp. Brs, and Syn. Str.

88

90

Perc.

J. Gtr.

E. Gtr.

Kora

E. Bass

S.

S. Bass

Tape Smp. Brs

Syn. Str.

92

Perc.

E. Gtr.

Kora

E. Bass

S.

S. Bass

Tape Smp. Brs

Syn. Str.

94

Perc.

E. Gtr.

Kora

E. Bass

S.

S. Bass

Tape Smp. Brs

Syn. Str.

96

Perc.

J. Gtr.

E. Gtr.

Kora

E. Bass

S.

S. Bass

Tape Smp. Brs

Syn. Str.

**Perc.**: Features a complex rhythmic pattern with eighth and sixteenth notes, including accents and a double bar line in measure 99.

**E. Gtr.**: Shows a melodic line starting in measure 99 with notes G4, A4, B4, and C5, including a slur and a flat accidentals.

**Kora**: Consists of a series of chords in measure 98, primarily in the key of B minor, with some chromatic movement.

**E. Bass**: Features a melodic line in measure 98, starting with a half note G2 and moving through various intervals.

**S.**: Shows a single note G4 in measure 99.

**S. Bass**: Features a complex rhythmic pattern with eighth notes and chords in measure 98.

**Tape Smp. Brs**: Shows a melodic line in measure 98, starting with a half note G4 and moving through various intervals.

**Syn. Str.**: Shows a series of chords in measure 98, primarily in the key of B minor, with some chromatic movement.

100

Perc.

J. Gtr.

E. Gtr.

Kora

Kora

E. Bass

S.

S. Bass

Tape Smp. Brs

Syn. Str.

102

- Perc.**: Features a complex rhythmic pattern with multiple layers of notes and rests, including some notes marked with 'x'.
- J. Gtr.**: Shows a series of chords and melodic fragments, some with a 'v' marking.
- Kora** (top): Features a melodic line with a few notes and a long sustain.
- Kora** (bottom): Features a dense, rhythmic accompaniment with many chords and notes.
- E. Bass**: Features a melodic line with various intervals and rests.
- S.**: Features a melodic line with some slurs and a final note with a 'v' marking.
- S. Bass**: Features a dense, rhythmic accompaniment with many chords and notes.
- Tape Smp. Brs**: Features a melodic line with a few notes and a long sustain.
- Syn. Str.**: Shows a series of chords and melodic fragments, some with a 'v' marking.

104

Perc.

J. Gtr.

Kora

Kora

E. Bass

S.

S. Bass

Tape Smp. Brs

Syn. Str.

Whist.

Perc.

J. Gtr.

E. Gtr.

Kora

Kora

E. Bass

S.

S. Bass

Rev. Cym.

Tape Smp. Brs

Syn. Str.

Orch. Hit

Whistling

Ricky Martin - Nobody Want`S To Be Lonely

♩ = 98,000145

13 3

19

27 3

50

57 3

# Ricky Martin - Nobody Want`S To Be Lonely

## Percussion

♩ = 98,000145

4

6

8

10

12

14

16

18

20

V.S.

Percussion

22

24

26

28

30

32

34

36

38

40

Percussion

42

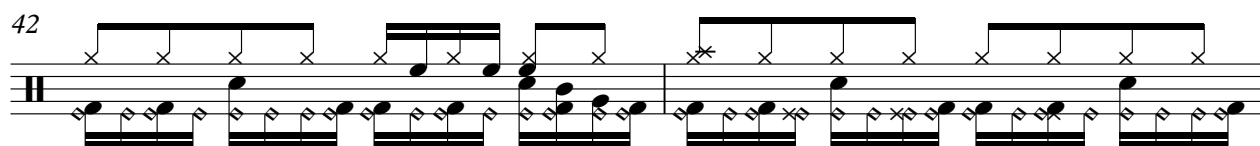

44

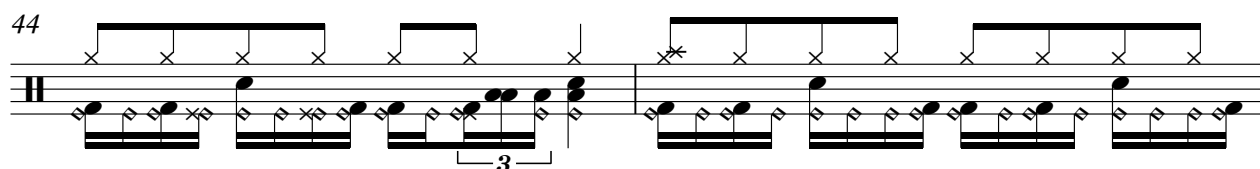

46

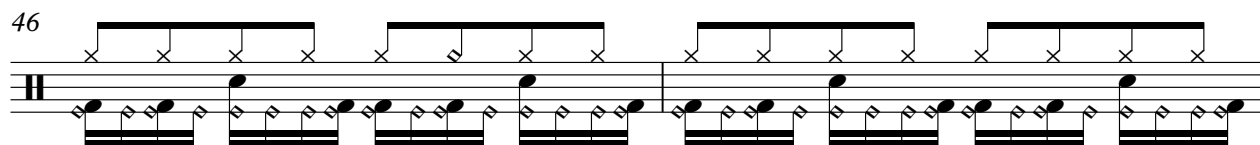

48

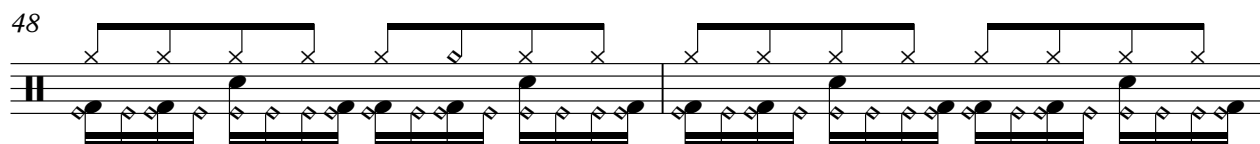

50

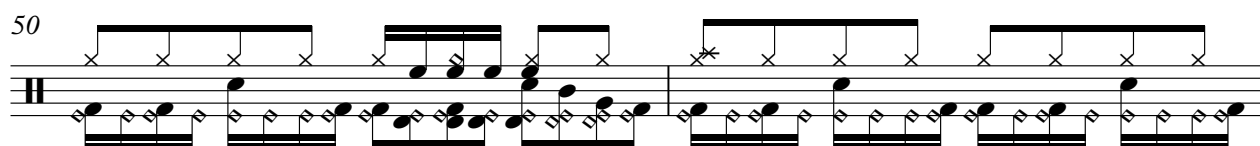

52

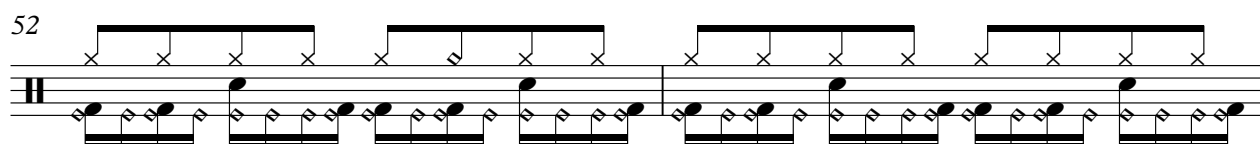

54

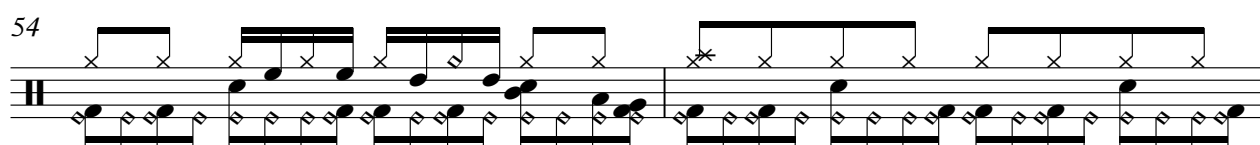

56

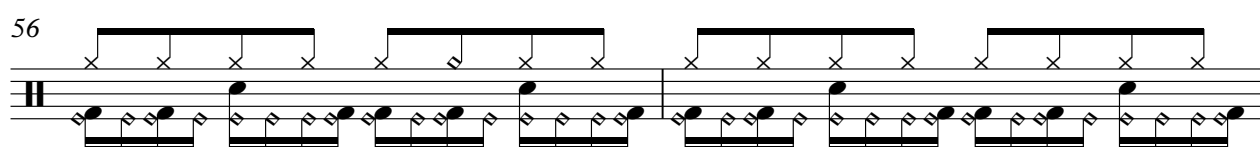

58

60

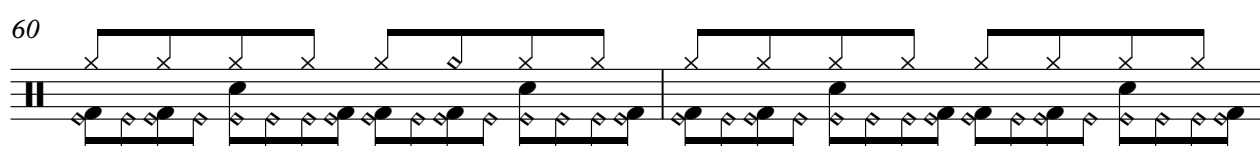

V.S.

84

86

88

90

92

94

96

98

100

102

V.S.

6

Percussion

104

106

♩ = 98,000145

15 6

24 2

30 6 6

44 2

50 6 2

61 6

70 10 2

85 2

90 6 3

101

2

Jazz Guitar

105

♩ = 98,000145

**30**

**35**

**4**

**44**

**19**

**67**

**23**

**94**

**2**

**3**

**99**

**7**

♩ = 98,000145

3

7

10

15

28

22

7

59

27

12

101

♩ = 98,000145

10

14

18

24

27

30

33

36

39

41

2

45 3

52

56

59

62

65

68

71 12

85

87

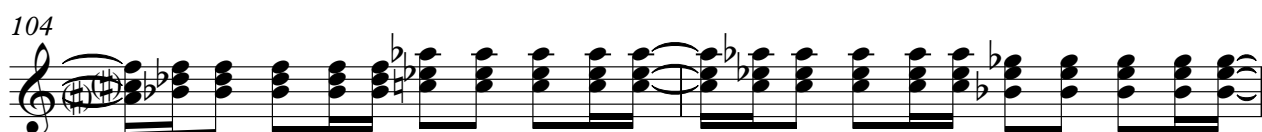

5-string Electric Bass

Ricky Martin - Nobody Want`S To Be Lonely

♩ = 98,000145

5

9

12

15

18

22

25

29

32

35

V.S.

39

42

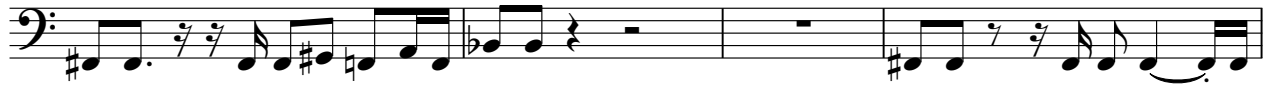

46

49

52

55

59

62

65

69

81

86

89

92

95

98

101

104

106

# Ricky Martin - Nobody Want`S To Be Lonely

Soprano

♩ = 98,000145

6

10 7

21

26

31

35 2

41 3

47

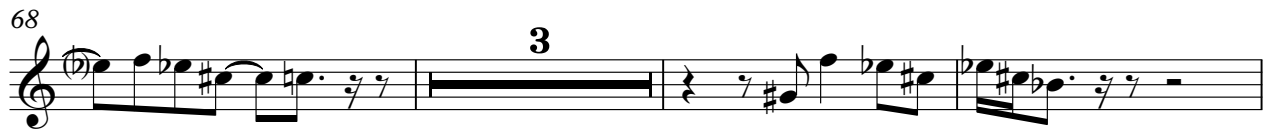

100

104

Ricky Martin - Nobody Want`S To Be Lonely

Synth Bass

♩ = 98,000145

V.S.

2

Synth Bass

34

36

38

40

42

55

57

59

61

63

Synth Bass 3

65

67

69

71

12

85

87

89

91

93

95

V.S.

4

Synth Bass

97

99

101

103

105

106

Reverse Cymbals

Ricky Martin - Nobody Want`S To Be Lonely

♩ = 98,000145

67

71

7 29

Tape Sampler Keyboard [Brass] Ricky Martin - Nobody Want`S To Be Lonely

♩ = 98,000145

**10**

13

17

22

27

31

35

40

V.S.

79

84

89

93

97

101

105

# Ricky Martin - Nobody Want`S To Be Lonely

## Synth Strings

♩ = 98,000145

6

6

17

25

33

41

2

50

58

66

73

81

v.s.

Synth Strings

88

94

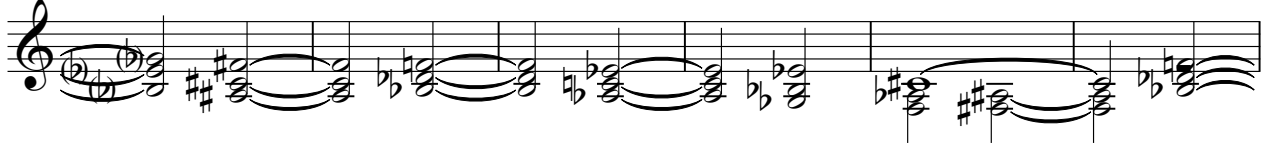

100

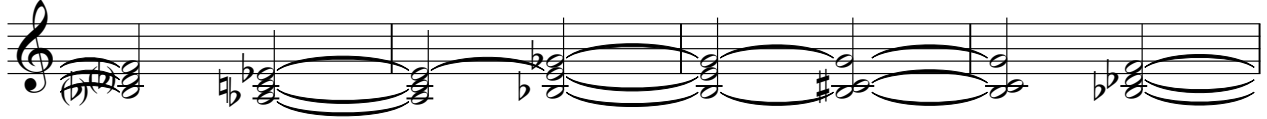

104

Orchestra Hit

Ricky Martin - Nobody Want`S To Be Lonely

♩ = 98,000145

2 19

24

19 11

56

27 24