

Ricky Martin - She Bangs

♩ = 143,000137

Here's the gimpy drums

This one is better!

All Rights Reserved

Electric Guitar

MIDI MAN!A 3000!

3

Here's the gimpy drums

This one is better!

All Rights Reserved

E. Gtr.

MIDI MAN!A 3000!

5

Here's the gimpy drums

This one is better!

All Rights Reserved

MIDI MAN!A 3000!

7

Here's the gimpy drums

This one is better!

8

Here's the gimpy drums

This one is better!

MIDI MAN!A 3000!

9

Here's the gimpy drums

This one is better!

MIDI MAN!A 3000!

geocities.com/

10

mm3k

midimania3k@hotmail.com

Bar. Tpt.

Here's the gimpy drums

This one is better!

All Rights Reserved

E. Gtr.

MIDI MAN!A 3000!

geocities.com/

(c) 2K MM3K

11

mm3k

midimania3k@hotmail.com

Bar. Tpt.

Here's the gimpy drums

This one is better!

All Rights Reserved

E. Gtr.

MIDI MAN!A 3000!

geocities.com/

(c) 2K MM3K

12

mm3k

midimania3k@hotmail.com

Bar. Tpt.

Here's the gimpy drums

This one is better!

All Rights Reserved

MIDI MAN!A 3000!

geocities.com/

(c) 2K MM3K

13

mm3k

midimania3k@hotmail.com

Bar. Tpt.

Here's the gimpy drums

This one is better!

All Rights Reserved

MIDI MAN!A 3000!

geocities.com/

(c) 2K MM3K

14

mm3k

midimania3k@hotmail.com

Bar. Tpt.

Here's the gimpy drums

This one is better!

All Rights Reserved

MIDI MAN!A 3000!

geocities.com/

(c) 2K MM3K

15

mm3k

Bar. Tpt.

Here's the gimpy drums

This one is better!

All Rights Reserved

E. Gtr.

MIDI MAN!A 3000!

(c) 2K MM3K

16

mm3k

midimania3k@hotmail.com

Bar. Tpt.

Here's the gimpy drums

This one is better!

All Rights Reserved

E. Gtr.

MIDI MAN!A 3000!

geocities.com/

(c) 2K MM3K

17

mm3k

midimania3k@hotmail.com

Bar. Tpt.

Here's the gimpy drums

This one is better!

All Rights Reserved

E. Gtr.

MIDI MAN!A 3000!

geocities.com/

(c) 2K MM3K

18

Here's the gimpy drums

This one is better!

Ricky Martin's Vocals

All Rights Reserved

E. Gtr.

MIDI MAN!A 3000!

"She Bangs"

(c) 2000 MM3K

www.geocities.com/

Ricky Martin

Solo

20

Here's the gimpy drums

This one is better!

Ricky Martin's Vocals

All Rights Reserved

MIDI MAN!A 3000!

"She Bangs"

www.geocities.com/

Ricky Martin

22

Here's the gimpy drums

This one is better!

Ricky Martin's Vocals

All Rights Reserved

MIDI MAN!A 3000!

"She Bangs"

(c) 2000 MM3K

www.geocities.com/

Ricky Martin

Solo

24

Here's the gimpy drums

This one is better!

Ricky Martin's Vocals

All Rights Reserved

E. Gtr.

MIDI MAN!A 3000!

"She Bangs"

(c) 2000 MM3K

www.geocities.com/

Ricky Martin

Solo

Here's the gimpy drums

This one is better!

Ricky Martin's Vocals

All Rights Reserved

E. Gtr.

MIDI MAN!A 3000!

"She Bangs"

(c) 2000 MM3K

www.geocities.com/

Ricky Martin

Solo

28

Here's the gimpy drums

This one is better!

Ricky Martin's Vocals

All Rights Reserved

MIDI MAN!A 3000!

"She Bangs"

www.geocities.com/

Ricky Martin

30

Here's the gimpy drums

This one is better!

Ricky Martin's Vocals

All Rights Reserved

MIDI MAN!A 3000!

"She Bangs"

(c) 2000 MM3K

www.geocities.com/

Ricky Martin

Solo

32

Here's the gimpy drums

This one is better!

Ricky Martin's Vocals

All Rights Reserved

E. Gtr.

MIDI MAN!A 3000!

"She Bangs"

(c) 2000 MM3K

www.geocities.com/

Ricky Martin

Solo

34

Here's the gimpy drums

This one is better!

Ricky Martin's Vocals

All Rights Reserved

E. Gtr.

MIDI MAN!A 3000!

"She Bangs"

(c) 2000 MM3K

www.geocities.com/

Ricky Martin

Solo

36

Here's the gimpy drums

This one is better!

Ricky Martin's Vocals

All Rights Reserved

E. Gtr.

MIDI MAN!A 3000!

"She Bangs"

(c) 2000 MM3K

www.geocities.com/

Ricky Martin

Solo

38

Here's the gimpy drums

This one is better!

Ricky Martin's Vocals

All Rights Reserved

E. Gtr.

MIDI MAN!A 3000!

"She Bangs"

(c) 2000 MM3K

www.geocities.com/

Ricky Martin

Solo

40

mm3k

midimania3k@hotmail.com

Bar. Tpt.

Here's the gimpy drums

This one is better!

Ricky Martin's Vocals

All Rights Reserved

E. Gtr.

MIDI MAN!A 3000!

"She Bangs"

(c) 2000 MM3K

geocities.com/

(c) 2K MM3K

www.geocities.com/

Ricky Martin

Solo

42

mm3k

midimania3k@hotmail.com

Bar. Tpt.

Here's the gimpy drums

This one is better!

Ricky Martin's Vocals

All Rights Reserved

MIDI MAN!A 3000!

"She Bangs"

(c) 2000 MM3K

geocities.com/

(c) 2K MM3K

www.geocities.com/

Ricky Martin

43

mm3k

midimania3k@hotmail.com

Bar. Tpt.

Here's the gimpy drums

This one is better!

Ricky Martin's Vocals

All Rights Reserved

MIDI MAN!A 3000!

"She Bangs"

(c) 2000 MM3K

geocities.com/

(c) 2K MM3K

www.geocities.com/

Ricky Martin

44

mm3k

midimania3k@hotmail.com

Bar. Tpt.

Here's the gimpy drums

This one is better!

Ricky Martin's Vocals

All Rights Reserved

MIDI MAN!A 3000!

"She Bangs"

(c) 2000 MM3K

geocities.com/

(c) 2K MM3K

www.geocities.com/

Ricky Martin

45

mm3k

midimania3k@hotmail.com

Bar. Tpt.

Here's the gimpy drums

This one is better!

Ricky Martin's Vocals

All Rights Reserved

MIDI MAN!A 3000!

"She Bangs"

geocities.com/

(c) 2K MM3K

www.geocities.com/

Ricky Martin

46

mm3k

midimania3k@hotmail.com

Bar. Tpt.

Here's the gimpy drums

This one is better!

Ricky Martin's Vocals

All Rights Reserved

MIDI MAN!A 3000!

"She Bangs"

(c) 2000 MM3K

geocities.com/

(c) 2K MM3K

www.geocities.com/

Ricky Martin

Solo

47

mm3k

midimania3k@hotmail.com

Bar. Tpt.

Here's the gimpy drums

This one is better!

Ricky Martin's Vocals

All Rights Reserved

MIDI MAN!A 3000!

"She Bangs"

(c) 2000 MM3K

geocities.com/

(c) 2K MM3K

www.geocities.com/

Ricky Martin

Solo

48

mm3k

midimania3k@hotmail.com

Bar. Tpt.

Here's the gimpy drums

This one is better!

Ricky Martin's Vocals

All Rights Reserved

MIDI MAN!A 3000!

"She Bangs"

(c) 2000 MM3K

geocities.com/

(c) 2K MM3K

www.geocities.com/

Ricky Martin

Solo

49

mm3k

midimania3k@hotmail.com

Bar. Tpt.

Here's the gimpy drums

This one is better!

Ricky Martin's Vocals

All Rights Reserved

MIDI MAN!A 3000!

"She Bangs"

(c) 2000 MM3K

geocities.com/

(c) 2K MM3K

www.geocities.com/

Ricky Martin

Solo

50

mm3k

midimania3k@hotmail.com

Bar. Tpt.

Here's the gimpy drums

This one is better!

Ricky Martin's Vocals

All Rights Reserved

MIDI MAN!A 3000!

"She Bangs"

(c) 2000 MM3K

geocities.com/

(c) 2K MM3K

www.geocities.com/

Ricky Martin

51

mm3k
midimania3k@hotmail.com

Bar. Tpt.

Here's the gimpy drums
This one is better!

Ricky Martin's Vocals

All Rights Reserved

MIDI MAN!A 3000!

"She Bangs"

(c) 2000 MM3K

geocities.com/
(c) 2K MM3K
www.geocities.com/
Ricky Martin

- Three staves for the accompaniment, labeled "geocities.com/", "(c) 2K MM3K", and "www.geocities.com/".

52

mm3k

midimania3k@hotmail.com

Bar. Tpt.

Here's the gimpy drums

This one is better!

Ricky Martin's Vocals

All Rights Reserved

MIDI MAN!A 3000!

"She Bangs"

(c) 2000 MM3K

geocities.com/

(c) 2K MM3K

www.geocities.com/

Ricky Martin

Solo

53

mm3k
midimania3k@hotmail.com

Bar. Tpt.

Here's the gimpy drums
This one is better!

Ricky Martin's Vocals

All Rights Reserved
MIDI MAN!A 3000!

"She Bangs"
(c) 2000 MM3K

geocities.com/
(c) 2K MM3K
www.geocities.com/

Ricky Martin
Solo

54

mm3k

midimania3k@hotmail.com

Bar. Tpt.

Here's the gimpy drums

This one is better!

Ricky Martin's Vocals

All Rights Reserved

MIDI MAN!A 3000!

"She Bangs"

(c) 2000 MM3K

geocities.com/

(c) 2K MM3K

www.geocities.com/

Ricky Martin

Solo

55

mm3k

midimania3k@hotmail.com

Bar. Tpt.

Here's the gimpy drums

This one is better!

Ricky Martin's Vocals

All Rights Reserved

MIDI MAN!A 3000!

"She Bangs"

geocities.com/

(c) 2K MM3K

www.geocities.com/

Ricky Martin

56

mm3k

midimania3k@hotmail.com

Bar. Tpt.

Here's the gimpy drums

This one is better!

Ricky Martin's Vocals

All Rights Reserved

MIDI MAN!A 3000!

"She Bangs"

geocities.com/

(c) 2K MM3K

www.geocities.com/

Ricky Martin

57

Here's the gimpy drums

This one is better!

Ricky Martin's Vocals

All Rights Reserved

MIDI MAN!A 3000!

"She Bangs"

geocities.com/

(c) 2K MM3K

Ricky Martin

58

mm3k

midimania3k@hotmail.com

Here's the gimpy drums

This one is better!

MIDI MAN!A 3000!

geocities.com/

(c) 2K MM3K

59

mm3k

midimania3k@hotmail.com

Here's the gimpy drums

This one is better!

geocities.com/

(c) 2K MM3K

Orch. Hit

60

Bar. Tpt.

Here's the gimpy drums

Ricky Martin's Vocals

"She Bangs"

(c) 2000 MM3K

geocities.com/

(c) 2K MM3K

Solo

61

Here's the gimpy drums

This one is better!

Ricky Martin's Vocals

"She Bangs"

(c) 2000 MM3K

(c) 2K MM3K

www.geocities.com/

Ricky Martin

Solo

62

mm3k

midimania3k@hotmail.com

Here's the gimpy drums

This one is better!

Ricky Martin's Vocals

All Rights Reserved

MIDI MAN!A 3000!

"She Bangs"

geocities.com/

(c) 2K MM3K

www.geocities.com/

Ricky Martin

64

mm3k

midimania3k@hotmail.com

Here's the gimpy drums

This one is better!

Ricky Martin's Vocals

All Rights Reserved

MIDI MAN!A 3000!

"She Bangs"

geocities.com/

(c) 2K MM3K

www.geocities.com/

Ricky Martin

66

mm3k

midimania3k@hotmail.com

Here's the gimpy drums

This one is better!

Ricky Martin's Vocals

All Rights Reserved

E. Gtr.

MIDI MAN!A 3000!

"She Bangs"

geocities.com/

(c) 2K MM3K

www.geocities.com/

Ricky Martin

68

mm3k

midimania3k@hotmail.com

Here's the gimpy drums

This one is better!

Ricky Martin's Vocals

All Rights Reserved

MIDI MAN!A 3000!

"She Bangs"

geocities.com/

(c) 2K MM3K

www.geocities.com/

Ricky Martin

69

mm3k

midimania3k@hotmail.com

Here's the gimpy drums

This one is better!

Ricky Martin's Vocals

All Rights Reserved

E. Gtr.

MIDI MAN!A 3000!

"She Bangs"

geocities.com/

(c) 2K MM3K

www.geocities.com/

Ricky Martin

70

mm3k

midimania3k@hotmail.com

Bar. Tpt.

Here's the gimpy drums

This one is better!

Ricky Martin's Vocals

All Rights Reserved

MIDI MAN!A 3000!

"She Bangs"

geocities.com/

(c) 2K MM3K

www.geocities.com/

Ricky Martin

72

mm3k

midimania3k@hotmail.com

Bar. Tpt.

Here's the gimpy drums

This one is better!

Ricky Martin's Vocals

All Rights Reserved

MIDI MAN!A 3000!

"She Bangs"

geocities.com/

(c) 2K MM3K

www.geocities.com/

Ricky Martin

73

mm3k

midimania3k@hotmail.com

Here's the gimpy drums

This one is better!

Ricky Martin's Vocals

All Rights Reserved

MIDI MAN!A 3000!

"She Bangs"

(c) 2K MM3K

www.geocities.com/

Ricky Martin

75

mm3k

midimania3k@hotmail.com

Here's the gimpy drums

This one is better!

Ricky Martin's Vocals

All Rights Reserved

E. Gtr.

MIDI MAN!A 3000!

"She Bangs"

geocities.com/

(c) 2K MM3K

www.geocities.com/

Ricky Martin

76

mm3k

midimania3k@hotmail.com

Here's the gimpy drums

This one is better!

Ricky Martin's Vocals

All Rights Reserved

E. Gtr.

MIDI MAN!A 3000!

"She Bangs"

geocities.com/

www.geocities.com/

Ricky Martin

78

mm3k

midimania3k@hotmail.com

Here's the gimpy drums

This one is better!

Ricky Martin's Vocals

All Rights Reserved

E. Gtr.

MIDI MAN!A 3000!

"She Bangs"

geocities.com/

(c) 2K MM3K

www.geocities.com/

Ricky Martin

80

mm3k

midimania3k@hotmail.com

Here's the gimpy drums

This one is better!

Ricky Martin's Vocals

All Rights Reserved

E. Gtr.

MIDI MAN!A 3000!

"She Bangs"

geocities.com/

(c) 2K MM3K

www.geocities.com/

Ricky Martin

82

mm3k

midimania3k@hotmail.com

Bar. Tpt.

Here's the gimpy drums

This one is better!

Ricky Martin's Vocals

All Rights Reserved

E. Gtr.

MIDI MAN!A 3000!

"She Bangs"

geocities.com/

(c) 2K MM3K

www.geocities.com/

Ricky Martin

84

mm3k

midimania3k@hotmail.com

Bar. Tpt.

Here's the gimpy drums

This one is better!

Ricky Martin's Vocals

All Rights Reserved

MIDI MAN!A 3000!

"She Bangs"

(c) 2000 MM3K

geocities.com/

(c) 2K MM3K

www.geocities.com/

Ricky Martin

85

mm3k

midimania3k@hotmail.com

Bar. Tpt.

Here's the gimpy drums

This one is better!

Ricky Martin's Vocals

All Rights Reserved

MIDI MAN!A 3000!

"She Bangs"

(c) 2000 MM3K

geocities.com/

(c) 2K MM3K

www.geocities.com/

Ricky Martin

86

mm3k

midimania3k@hotmail.com

Bar. Tpt.

Here's the gimpy drums

This one is better!

Ricky Martin's Vocals

All Rights Reserved

MIDI MAN!A 3000!

"She Bangs"

(c) 2000 MM3K

geocities.com/

(c) 2K MM3K

www.geocities.com/

Ricky Martin

87

mm3k

midimania3k@hotmail.com

Bar. Tpt.

Here's the gimpy drums

This one is better!

Ricky Martin's Vocals

All Rights Reserved

MIDI MAN!A 3000!

"She Bangs"

geocities.com/

(c) 2K MM3K

www.geocities.com/

Ricky Martin

88

mm3k

midimania3k@hotmail.com

Bar. Tpt.

Here's the gimpy drums

This one is better!

Ricky Martin's Vocals

All Rights Reserved

MIDI MAN!A 3000!

"She Bangs"

(c) 2000 MM3K

geocities.com/

(c) 2K MM3K

www.geocities.com/

Ricky Martin

Solo

89

mm3k

midimania3k@hotmail.com

Bar. Tpt.

Here's the gimpy drums

This one is better!

Ricky Martin's Vocals

All Rights Reserved

MIDI MAN!A 3000!

"She Bangs"

(c) 2000 MM3K

geocities.com/

(c) 2K MM3K

www.geocities.com/

Ricky Martin

Solo

90

mm3k

midimania3k@hotmail.com

Bar. Tpt.

Here's the gimpy drums

This one is better!

Ricky Martin's Vocals

All Rights Reserved

MIDI MAN!A 3000!

"She Bangs"

(c) 2000 MM3K

geocities.com/

(c) 2K MM3K

www.geocities.com/

Ricky Martin

Solo

91

mm3k

midimania3k@hotmail.com

Bar. Tpt.

Here's the gimpy drums

This one is better!

Ricky Martin's Vocals

All Rights Reserved

MIDI MAN!A 3000!

"She Bangs"

(c) 2000 MM3K

geocities.com/

(c) 2K MM3K

www.geocities.com/

Ricky Martin

Solo

92

mm3k

midimania3k@hotmail.com

Bar. Tpt.

Here's the gimpy drums

This one is better!

Ricky Martin's Vocals

All Rights Reserved

MIDI MAN!A 3000!

"She Bangs"

(c) 2000 MM3K

geocities.com/

(c) 2K MM3K

www.geocities.com/

Ricky Martin

93

mm3k

midimania3k@hotmail.com

Bar. Tpt.

Here's the gimpy drums

This one is better!

Ricky Martin's Vocals

All Rights Reserved

MIDI MAN!A 3000!

"She Bangs"

(c) 2000 MM3K

geocities.com/

(c) 2K MM3K

www.geocities.com/

Ricky Martin

94

mm3k

midimania3k@hotmail.com

Bar. Tpt.

Here's the gimpy drums

This one is better!

Ricky Martin's Vocals

All Rights Reserved

MIDI MAN!A 3000!

"She Bangs"

(c) 2000 MM3K

geocities.com/

(c) 2K MM3K

www.geocities.com/

Ricky Martin

Solo

95

mm3k

midimania3k@hotmail.com

Bar. Tpt.

Here's the gimpy drums

This one is better!

Ricky Martin's Vocals

All Rights Reserved

MIDI MAN!A 3000!

"She Bangs"

(c) 2000 MM3K

geocities.com/

(c) 2K MM3K

www.geocities.com/

Ricky Martin

Solo

96

mm3k

midimania3k@hotmail.com

Bar. Tpt.

Here's the gimpy drums

This one is better!

Ricky Martin's Vocals

All Rights Reserved

MIDI MAN!A 3000!

"She Bangs"

(c) 2000 MM3K

geocities.com/

(c) 2K MM3K

www.geocities.com/

Ricky Martin

Solo

97

mm3k

midimania3k@hotmail.com

Bar. Tpt.

Here's the gimpy drums

This one is better!

Ricky Martin's Vocals

All Rights Reserved

MIDI MAN!A 3000!

"She Bangs"

geocities.com/

(c) 2K MM3K

www.geocities.com/

Ricky Martin

98

mm3k

midimania3k@hotmail.com

Bar. Tpt.

Here's the gimpy drums

This one is better!

Ricky Martin's Vocals

All Rights Reserved

MIDI MAN!A 3000!

"She Bangs"

geocities.com/

(c) 2K MM3K

www.geocities.com/

Ricky Martin

99

Here's the gimpy drums

This one is better!

Ricky Martin's Vocals

All Rights Reserved

MIDI MAN!A 3000!

"She Bangs"

geocities.com/

(c) 2K MM3K

Ricky Martin

100

mm3k

midimania3k@hotmail.com

Here's the gimpy drums

This one is better!

MIDI MAN!A 3000!

geocities.com/

(c) 2K MM3K

101

mm3k

midimania3k@hotmail.com

Here's the gimpy drums

This one is better!

E. Gtr.

MIDI MAN!A 3000!

geocities.com/

(c) 2K MM3K

Orch. Hit

102

mm3k

midimania3k@hotmail.com

Bar. Tpt.

Here's the gimpy drums

This one is better!

All Rights Reserved

E. Gtr.

MIDI MAN!A 3000!

geocities.com/

www.geocities.com/

Ricky Martin

103

Here's the gimpy drums

This one is better!

All Rights Reserved

E. Gtr.

MIDI MAN!A 3000!

www.geocities.com/

Ricky Martin

104

Here's the gimpy drums

This one is better!

All Rights Reserved

E. Gtr.

MIDI MAN!A 3000!

www.geocities.com/

Ricky Martin

105

mm3k

midimania3k@hotmail.com

Bar. Tpt.

Here's the gimpy drums

This one is better!

All Rights Reserved

E. Gtr.

MIDI MAN!A 3000!

geocities.com/

(c) 2K MM3K

www.geocities.com/

Ricky Martin

106

mm3k

Here's the gimpy drums

This one is better!

All Rights Reserved

E. Gtr.

MIDI MAN!A 3000!

geocities.com/

(c) 2K MM3K

www.geocities.com/

Ricky Martin

107

Here's the gimpy drums

This one is better!

All Rights Reserved

E. Gtr.

MIDI MAN!A 3000!

www.geocities.com/

Ricky Martin

108

Here's the gimpy drums

This one is better!

All Rights Reserved

E. Gtr.

MIDI MAN!A 3000!

www.geocities.com/

Ricky Martin

109

mm3k

midimania3k@hotmail.com

Bar. Tpt.

Here's the gimpy drums

This one is better!

Ricky Martin's Vocals

All Rights Reserved

E. Gtr.

MIDI MAN!A 3000!

"She Bangs"

geocities.com/

(c) 2K MM3K

Ricky Martin

110

mm3k

midimania3k@hotmail.com

Here's the gimpy drums

This one is better!

Ricky Martin's Vocals

All Rights Reserved

E. Gtr.

MIDI MAN!A 3000!

"She Bangs"

geocities.com/

www.geocities.com/

Ricky Martin

112

mm3k

midimania3k@hotmail.com

Here's the gimpy drums

This one is better!

Ricky Martin's Vocals

All Rights Reserved

E. Gtr.

MIDI MAN!A 3000!

"She Bangs"

(c) 2000 MM3K

geocities.com/

(c) 2K MM3K

www.geocities.com/

Ricky Martin

Solo

114

mm3k
midimania3k@hotmail.com

Here's the gimpy drums

This one is better!

Ricky Martin's Vocals

All Rights Reserved

E. Gtr.

MIDI MAN!A 3000!

"She Bangs"

(c) 2000 MM3K

geocities.com/
(c) 2K MM3K

www.geocities.com/

Ricky Martin

Solo

116

mm3k

midimania3k@hotmail.com

Bar. Tpt.

Here's the gimpy drums

This one is better!

Ricky Martin's Vocals

All Rights Reserved

E. Gtr.

MIDI MAN!A 3000!

"She Bangs"

geocities.com/

(c) 2K MM3K

Orch. Hit

www.geocities.com/

Ricky Martin

118

Here's the gimpy drums

This one is better!

Ricky Martin's Vocals

E. Gtr.

"She Bangs"

(c) 2000 MM3K

119

mm3k

midimania3k@hotmail.com

Bar. Tpt.

Here's the gimpy drums

This one is better!

Ricky Martin's Vocals

All Rights Reserved

MIDI MAN!A 3000!

"She Bangs"

(c) 2000 MM3K

geocities.com/

www.geocities.com/

Ricky Martin

120

mm3k

midimania3k@hotmail.com

Bar. Tpt.

Here's the gimpy drums

This one is better!

Ricky Martin's Vocals

All Rights Reserved

MIDI MAN!A 3000!

"She Bangs"

(c) 2000 MM3K

geocities.com/

(c) 2K MM3K

www.geocities.com/

Ricky Martin

121

mm3k

midimania3k@hotmail.com

Bar. Tpt.

Here's the gimpy drums

This one is better!

Ricky Martin's Vocals

All Rights Reserved

MIDI MAN!A 3000!

"She Bangs"

(c) 2000 MM3K

geocities.com/

(c) 2K MM3K

www.geocities.com/

Ricky Martin

122

mm3k

midimania3k@hotmail.com

Bar. Tpt.

Here's the gimpy drums

This one is better!

Ricky Martin's Vocals

All Rights Reserved

MIDI MAN!A 3000!

"She Bangs"

geocities.com/

(c) 2K MM3K

www.geocities.com/

Ricky Martin

123

mm3k

midimania3k@hotmail.com

Bar. Tpt.

Here's the gimpy drums

This one is better!

Ricky Martin's Vocals

All Rights Reserved

MIDI MAN!A 3000!

"She Bangs"

(c) 2000 MM3K

geocities.com/

(c) 2K MM3K

www.geocities.com/

Ricky Martin

Solo

124

mm3k

midimania3k@hotmail.com

Bar. Tpt.

Here's the gimpy drums

This one is better!

Ricky Martin's Vocals

All Rights Reserved

MIDI MAN!A 3000!

"She Bangs"

(c) 2000 MM3K

geocities.com/

(c) 2K MM3K

www.geocities.com/

Ricky Martin

Solo

125

mm3k

midimania3k@hotmail.com

Bar. Tpt.

Here's the gimpy drums

This one is better!

Ricky Martin's Vocals

All Rights Reserved

MIDI MAN!A 3000!

"She Bangs"

(c) 2000 MM3K

geocities.com/

(c) 2K MM3K

www.geocities.com/

Ricky Martin

Solo

126

mm3k

midimania3k@hotmail.com

Bar. Tpt.

Here's the gimpy drums

This one is better!

Ricky Martin's Vocals

All Rights Reserved

MIDI MAN!A 3000!

"She Bangs"

(c) 2000 MM3K

geocities.com/

(c) 2K MM3K

www.geocities.com/

Ricky Martin

Solo

127

mm3k

midimania3k@hotmail.com

Bar. Tpt.

Here's the gimpy drums

This one is better!

All Rights Reserved

MIDI MAN!A 3000!

(c) 2000 MM3K

geocities.com/

(c) 2K MM3K

www.geocities.com/

Ricky Martin

128

mm3k

midimania3k@hotmail.com

Bar. Tpt.

Here's the gimpy drums

This one is better!

All Rights Reserved

MIDI MAN!A 3000!

(c) 2000 MM3K

geocities.com/

(c) 2K MM3K

www.geocities.com/

Ricky Martin

129

mm3k

midimania3k@hotmail.com

Bar. Tpt.

Here's the gimpy drums

This one is better!

All Rights Reserved

MIDI MAN!A 3000!

(c) 2000 MM3K

geocities.com/

(c) 2K MM3K

www.geocities.com/

Ricky Martin

130

mm3k

midimania3k@hotmail.com

Bar. Tpt.

Here's the gimpy drums

This one is better!

All Rights Reserved

MIDI MAN!A 3000!

(c) 2000 MM3K

geocities.com/

(c) 2K MM3K

www.geocities.com/

Ricky Martin

131

mm3k

midimania3k@hotmail.com

Bar. Tpt.

Here's the gimpy drums

This one is better!

All Rights Reserved

MIDI MAN!A 3000!

(c) 2000 MM3K

geocities.com/

(c) 2K MM3K

www.geocities.com/

Ricky Martin

132

mm3k

midimania3k@hotmail.com

Bar. Tpt.

Here's the gimpy drums

This one is better!

All Rights Reserved

MIDI MAN!A 3000!

(c) 2000 MM3K

geocities.com/

(c) 2K MM3K

www.geocities.com/

Ricky Martin

133

mm3k

midimania3k@hotmail.com

Bar. Tpt.

Here's the gimpy drums

This one is better!

All Rights Reserved

MIDI MAN!A 3000!

geocities.com/

(c) 2K MM3K

www.geocities.com/

Ricky Martin

134

This one is better!

All Rights Reserved

MIDI MAN!A 3000!

geocities.com/

(c) 2K MM3K

Ricky Martin

♩ = 143,000137

9

13

18

22

44

49

55

2

62

66

70

74

Ricky Martin - She Bangs

midimania3k@hotmail.com

♩ = 143,000137

9

14

22

40

46

51

57

2

63

67

72

78

84

89

94

100

106

113

120

125

129

Baroque Trumpet Ricky Martin - She Bangs

♩ = 143,000137

9

13

18 22

44

49

54

57 3 10

Ricky Martin - She Bangs

Here's the gimpy drums

♩ = 143,000137

4

7

8

9

11

12

13

14

15

V.S.

2

Here's the gimpy drums

16

6 6 6 6

17

6 6 6 6

19

22

25

28

31

34

37

40

6 6 6 6

Here's the gimpy drums

V.S.

Here's the gimpy drums

Here's the gimpy drums

77

80

83

85

86

87

88

89

90

91

V.S.

Here's the gimpy drums

93

94

95

96

97

98

99

101

103

105

Here's the gimpy drums

107

109

112

115

118

120

121

122

123

124

V.S.

Here's the gimpy drums

125

6 6 6 6

126

6 6 6 6

128

6 6 6 6

129

6 6 6 6

130

6 6 6 6

131

6 6 6 6

132

6 6 6 6

133

6 6 6 6

Ricky Martin - She Bangs

This one is better!

♩ = 143,000137

5

9

13

17

20

24

28

32

36

V.S.

This one is better!

40

44

48

51

55

58

63

67

71

75

79

83

87

91

94

98

101

105

109

112

V.S.

116

120

124

127

131

Ricky Martin - She Bangs
Ricky Martin's Vocals

♩ = 143,000137

17

21

25

29

33

37

41

45

49

54

2

112

116

120

124

8

All Rights Reserved Ricky Martin - She Bangs

♩ = 143,000137

4

10

14

18

22

25

29

32

36

40

V.S.

79

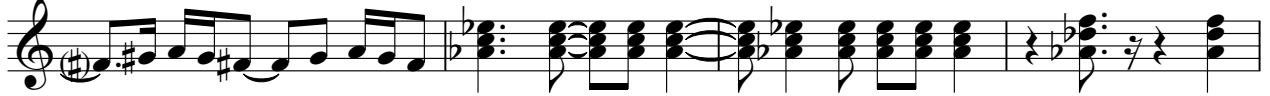

83

86

89

92

95

98

101

103

106

108

112

117

MIDI MAN!A 3000! Ricky Martin - She Bangs

♩ = 143,000137

8

13

17

21

26

31

36

41

45

V.S.

49

53

59

66

71

76

80

84

88

92

96

"She Bangs"

Ricky Martin - She Bangs

♩ = 143,000137

17

21

25

29

33

37

41

45

49

54

2

"She Bangs"

99

9

112

116

120

124

8

(c) 2000 MM3K Ricky Martin - She Bangs

♩ = 143,000137

17 2

22

26 2

31

35

39

43

48

52 5

60 22

84

89

93

97

15

115

2

121

126

130

2

Ricky Martin - She Bangs

♩ = 143,000137

8

12

17

22

42

47

52

57

60

65

69

75

80

85

90

95

99

103

111

116

121

126

131

(c) 2K MM3K Ricky Martin - She Bangs

♩ = 143,000137

9

13

17 22

42

47

52

56 3

59 6

61 3 32

65

69

73

78

83

88

93

98

101

109

115

120

123

128

132

Orchestra Hit

Ricky Martin - She Bangs

♩ = 143,000137

58 41

101

15 17

♩ = 143,000137
17

21

26

30

35

40

44

49

53

61

66

71

76

81

85

90

95

102

107

112

116

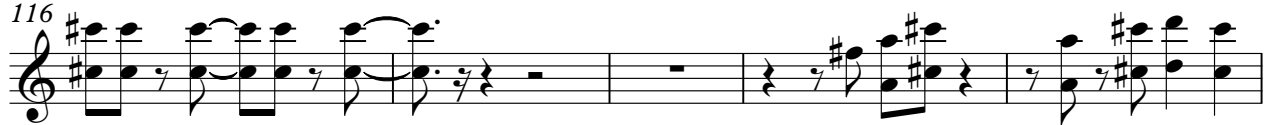

121

126

130

♩ = 143,000137

17

22

27

32

38

43

47

52

55

3

61

65

70

74

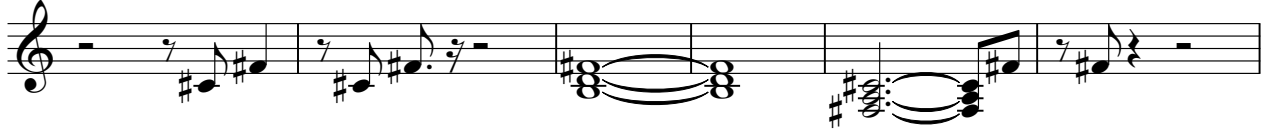

80

85

89

94

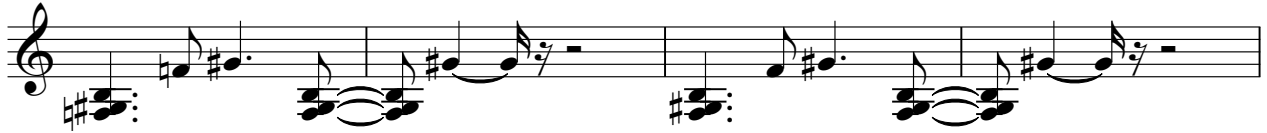

98

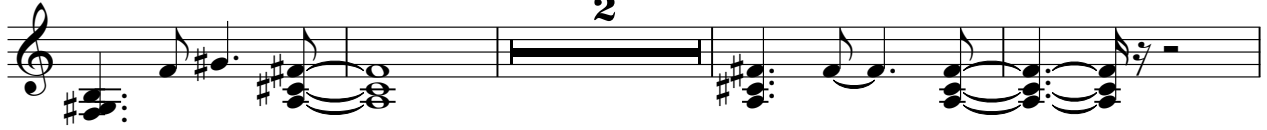

104

108

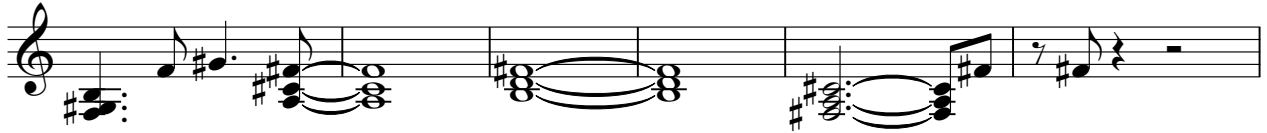

114

120

124

129

132

Solo

Ricky Martin - She Bangs

♩ = 143,000137

17 2

22

26 2

31

35

39 4

46 2

52 5

61 26

89 2

2

Solo

94 **15**

112

116 **7**

125 **8**
