

Ricky Nelson - Hello Mary Lou 2

♩ = 196,001572

8

BASS DRUM

SNARE DRUM

CLOSED H.H.

BANJO

NYLON GTR

FINGERDBAS

10

BASS DRUM

SNARE DRUM

CLOSED H.H.

BANJO

NYLON GTR

FINGERDBAS

12

BASS DRUM

SNARE DRUM

CLOSED H.H

BANJO

NYLON GTR

FINGERDBAS

14

BASS DRUM

SNARE DRUM

CLOSED H.H

BANJO

NYLON GTR

FINGERDBAS

16

BASS DRUM

SNARE DRUM

CLOSED H.H

BANJO

NYLON GTR

FINGERDBAS

18

BASS DRUM

SNARE DRUM

CLOSED H.H

BANJO

NYLON GTR

FINGERDBAS

20

BASS DRUM

SNARE DRUM

CLOSED H.H

BANJO

NYLON GTR

FINGERDBAS

22

BASS DRUM

SNARE DRUM

CLOSED H.H

BANJO

NYLON GTR

FINGERDBAS

24

BASS DRUM

SNARE DRUM

CLOSED H.H

BANJO

NYLON GTR

FINGERDBAS

26

BASS DRUM

SNARE DRUM

CLOSED H.H

BANJO

NYLON GTR

FINGERDBAS

28

BASS DRUM

SNARE DRUM

CLOSED H.H

BANJO

NYLON GTR

FINGERDBAS

30

BASS DRUM

SNARE DRUM

CLOSED H.H

BANJO

NYLON GTR

FINGERDBAS

32

BASS DRUM

SNARE DRUM

CLOSED H.H

BANJO

NYLON GTR

FINGERDBAS

34

BASS DRUM

SNARE DRUM

CLOSED H.H

BANJO

NYLON GTR

FINGERDBAS

36

BASS DRUM

SNARE DRUM

CLOSED H.H.

BANJO

NYLON GTR

FINGERDBAS

38

BASS DRUM

SNARE DRUM

CLOSED H.H.

BANJO

NYLON GTR

FINGERDBAS

40

BASS DRUM

SNARE DRUM

CLOSED H.H

BANJO

NYLON GTR

FINGERDBAS

42

BASS DRUM

SNARE DRUM

CLOSED H.H

BANJO

NYLON GTR

FINGERDBAS

44

BASS DRUM

SNARE DRUM

CLOSED H.H

BANJO

NYLON GTR

FINGERDBAS

46

BASS DRUM

SNARE DRUM

CLOSED H.H

BANJO

NYLON GTR

FINGERDBAS

48

BASS DRUM

SNARE DRUM

CLOSED H.H

BANJO

NYLON GTR

FINGERDBAS

50

BASS DRUM

SNARE DRUM

CLOSED H.H

BANJO

NYLON GTR

FINGERDBAS

52

BASS DRUM

SNARE DRUM

CLOSED H.H

BANJO

NYLON GTR

FINGERDBAS

54

BASS DRUM

SNARE DRUM

CLOSED H.H

BANJO

NYLON GTR

FINGERDBAS

56

BASS DRUM

SNARE DRUM

CLOSED H.H

RIDE CYMB

BANJO

BANJO

NYLON GTR

FINGERDBAS

58

BASS DRUM

SNARE DRUM

RIDE CYMB

BANJO

BANJO

NYLON GTR

FINGERDBAS

60

BASS DRUM

SNARE DRUM

RIDE CYMB

BANJO

BANJO

NYLON GTR

FINGERDBAS

62

BASS DRUM

SNARE DRUM

RIDE CYMB

BANJO

BANJO

NYLON GTR

FINGERDBAS

64

BASS DRUM

SNARE DRUM

RIDE CYMB

BANJO

BANJO

NYLON GTR

FINGERDBAS

66

BASS DRUM

SNARE DRUM

RIDE CYMB

BANJO

BANJO

NYLON GTR

FINGERDBAS

68

BASS DRUM

SNARE DRUM

RIDE CYMB

BANJO

BANJO

NYLON GTR

FINGERDBAS

70

BASS DRUM

SNARE DRUM

RIDE CYMB

BANJO

BANJO

NYLON GTR

FINGERDBAS

72

BASS DRUM

SNARE DRUM

CLOSED H.H

RIDE CYMB

CRASH CYMB

BANJO

BANJO

NYLON GTR

FINGERDBAS

74

BASS DRUM

SNARE DRUM

CLOSED H.H

BANJO

NYLON GTR

FINGERDBAS

76

BASS DRUM

SNARE DRUM

CLOSED H.H.

BANJO

NYLON GTR

FINGERDBAS

78

BASS DRUM

SNARE DRUM

CLOSED H.H.

BANJO

NYLON GTR

FINGERDBAS

80

BASS DRUM

SNARE DRUM

CLOSED H.H

BANJO

NYLON GTR

FINGERDBAS

82

BASS DRUM

SNARE DRUM

CLOSED H.H

BANJO

NYLON GTR

FINGERDBAS

84

BASS DRUM

SNARE DRUM

CLOSED H.H

BANJO

NYLON GTR

FINGERDBAS

86

BASS DRUM

SNARE DRUM

CLOSED H.H

BANJO

NYLON GTR

FINGERDBAS

88

BASS DRUM

SNARE DRUM

CLOSED H.H

BANJO

NYLON GTR

FINGERDBAS

90

BASS DRUM

SNARE DRUM

CLOSED H.H

BANJO

NYLON GTR

FINGERDBAS

92

BASS DRUM

SNARE DRUM

CLOSED H.H

BANJO

NYLON GTR

FINGERDBAS

94

BASS DRUM

SNARE DRUM

CLOSED H.H

BANJO

NYLON GTR

FINGERDBAS

96

BASS DRUM

SNARE DRUM

CLOSED H.H.

BANJO

NYLON GTR

FINGERDBAS

98

BASS DRUM

SNARE DRUM

CLOSED H.H.

BANJO

NYLON GTR

FINGERDBAS

100

BASS DRUM

SNARE DRUM

CLOSED H.H.

BANJO

NYLON GTR

FINGERDBAS

102

BASS DRUM

SNARE DRUM

CLOSED H.H.

BANJO

NYLON GTR

FINGERDBAS

104

BASS DRUM

SNARE DRUM

CLOSED H.H

BANJO

NYLON GTR

FINGERDBAS

106

BASS DRUM

SNARE DRUM

CLOSED H.H

BANJO

NYLON GTR

FINGERDBAS

108

110

112

BASS DRUM

SNARE DRUM

CLOSED H.H

CRASH CYMB

BANJO

NYLON GTR

FINGERDBAS

119

BANJO

NYLON GTR

127

BANJO

NYLON GTR

133

BANJO

NYLON GTR

BASS DRUM

Ricky Nelson - Hello Mary Lou 2

♩ = 196,001572

2

8

15

22

29

36

43

50

57

64

V.S.

SNARE DRUM

Ricky Nelson - Hello Mary Lou 2

♩ = 196,001572

4

10

16

22

28

34

40

46

52

58

V.S.

64

70

76

82

88

94

100

106

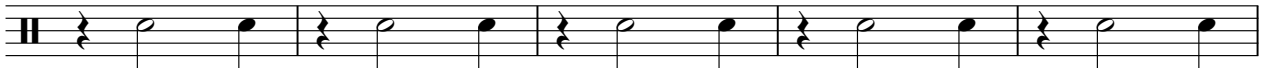

111

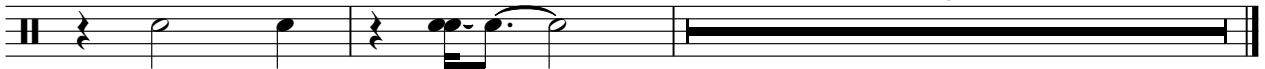

CLOSED H.H

Ricky Nelson - Hello Mary Lou 2

♩ = 196,001572

2

4/4

7

11

15

19

23

27

31

35

39

V.S.

2

CLOSED H.H

43

47

51

55

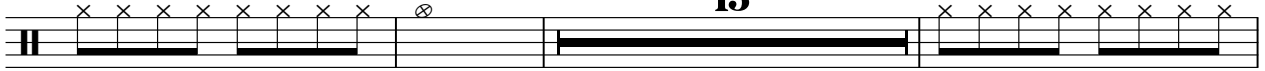

73

77

81

85

89

93

97

101

105

109

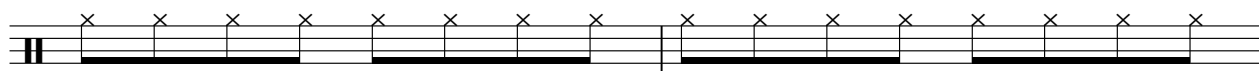

111

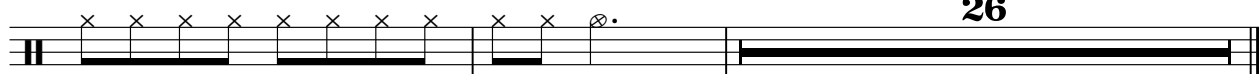

RIDE CYMB

Ricky Nelson - Hello Mary Lou 2

♩ = 196,001572

56

59

63

67

71

66

CRASH CYMB

Ricky Nelson - Hello Mary Lou 2

♩ = 196,001572

72

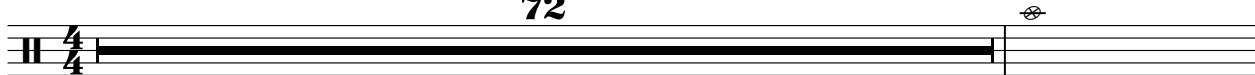

74

38

26

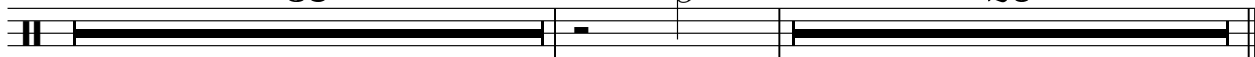

Ricky Nelson - Hello Mary Lou 2

BANJO

♩ = 196,001572

56

59

63

67

71

66

Ricky Nelson - Hello Mary Lou 2

BANJO

♩ = 196,001572

4

7

10

13

16

19

22

25

28

31

V.S.

34

37

40

43

46

49

52

55

58

61

64

67

70

73

76

79

82

85

88

91

V.S.

94

97

100

103

106

109

112

120

129

134

NYLON GTR

Ricky Nelson - Hello Mary Lou 2

♩ = 196,001572

4

8

11

14

17

20

23

26

29

32

V.S.

35

38

41

44

47

50

53

56

59

62

65

68

71

74

77

80

83

86

89

92

95

98

101

104

107

110

116

125

132

64

70

76

82

88

94

100

106

111

