

# Ricky Nelson - It`S Up To You

♩ = 120,000000

4

Sax

Sax

Drums

Guitar

Guitar

Bass

Piano

6

This musical score is for a jazz ensemble and includes the following parts:

10

13

Sax

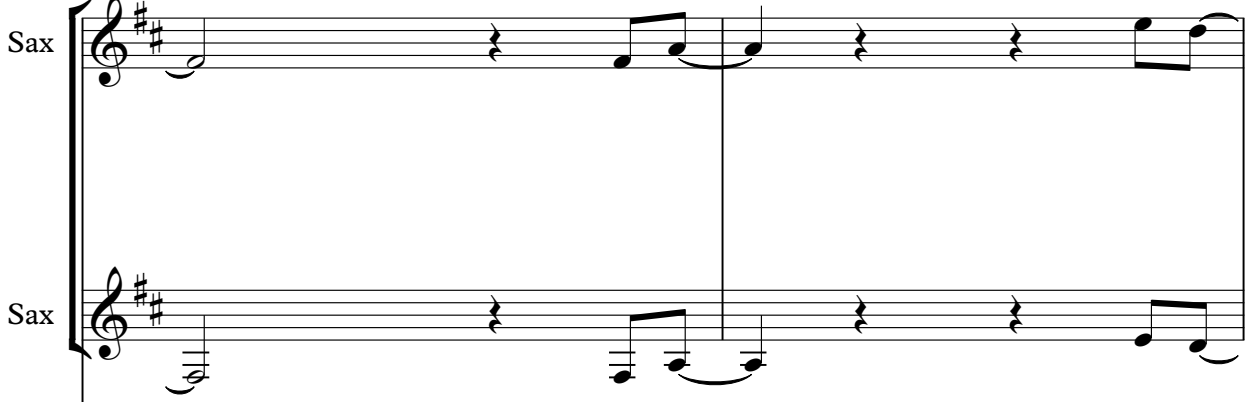

Drums

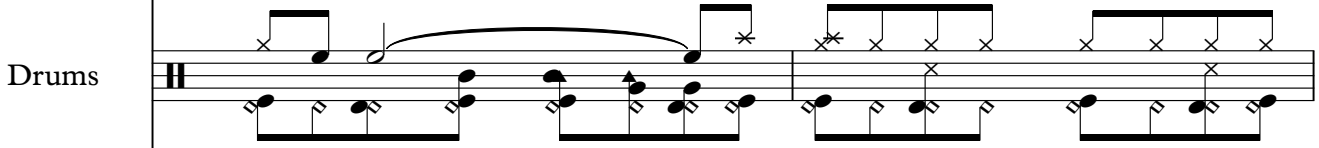

Guitar

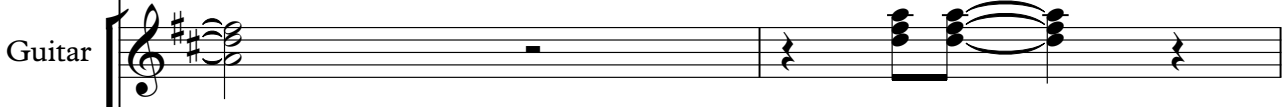

Guitar

Bass

Piano

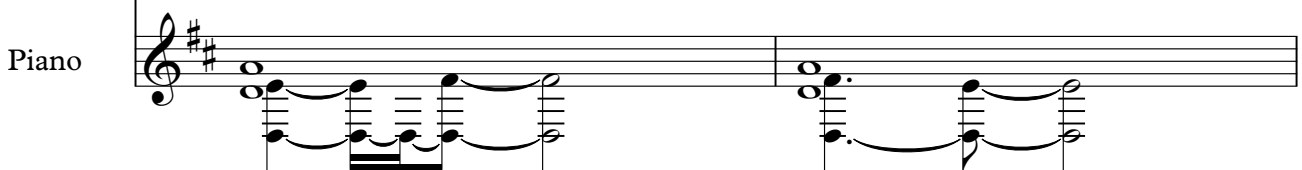

15

Sax

Sax

Drums

Guitar

Guitar

Bass

Piano

17

Sax

Sax

Drums

Guitar

Guitar

Bass

Piano

20

22

Sax

Drums

Guitar

Guitar

Bass

Piano

24

26

Sax

Drums

Guitar

Guitar

Bass

Piano

28

Sax

Sax

Drums

Guitar

Guitar

Bass

Piano

30

32

Sax

Sax

Drums

Guitar

Guitar

Bass

Piano

34

37

40

Sax

Sax

Drums

Guitar

Guitar

Bass

Piano

43

This musical score is for a jazz ensemble and includes the following parts:

45

Sax

Sax

Drums

Guitar

Guitar

Bass

Piano

47

49

Sax

Sax

Drums

Guitar

Guitar

Bass

Piano

51

53

Sax

Drums

Guitar

Guitar

Bass

Piano

55

Sax

Sax

Drums

Guitar

Guitar

Bass

Piano

57

Sax

Sax

Drums

Guitar

Guitar

Bass

Piano

59

Sax

Sax

Drums

Guitar

Guitar

Bass

Piano

62

Sax

Sax

Drums

Guitar

Guitar

Bass

Piano

65

68

Sax

Drums

Guitar

Guitar

Bass

Piano

71

Sax

Sax

Drums

Guitar

Guitar

Bass

Piano

73

Sax

Sax

Drums

Guitar

Guitar

Bass

Piano

75

77

79

Sax

Sax

Drums

Guitar

Guitar

Bass

Piano

81

Sax

Sax

Drums

Guitar

Guitar

Bass

Piano

83

85

Sax

Sax

Drums

Guitar

Guitar

Bass

Piano

# Ricky Nelson - It's Up To You

Sax

♩ = 120,000000

4

9

14

19

24

29

34

39

44

49

V.S.

54

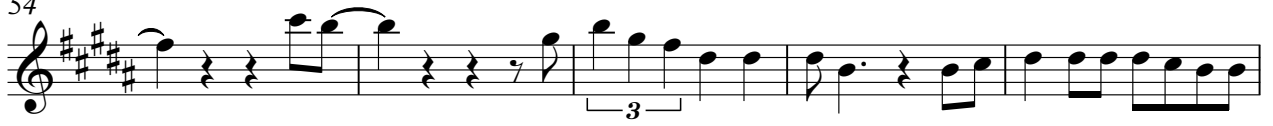

59

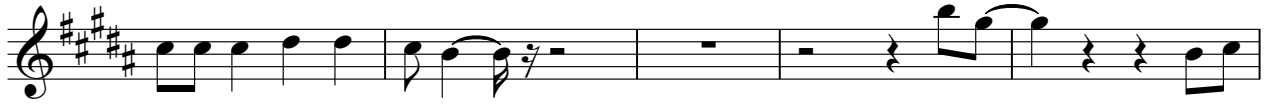

64

69

74

79

83

# Ricky Nelson - It'S Up To You

Sax

♩ = 120,000000

4

9

14

19

24

29

34

39

44

49

V.S.

54

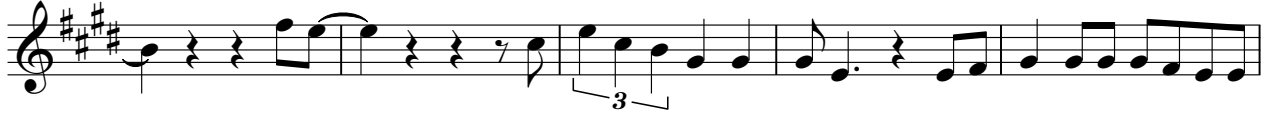

59

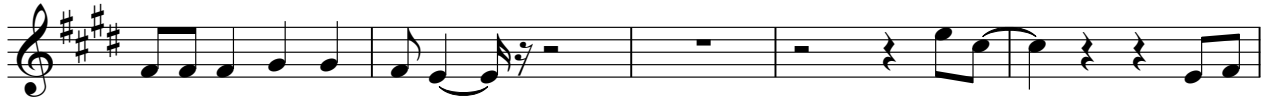

64

69

74

79

83

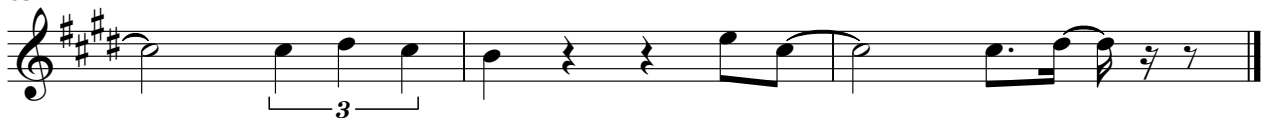

# Ricky Nelson - It'S Up To You

## Drums

♩ = 120,000000

5

8

12

16

20

24

28

31

35

V.S.

Drums

39

43

46

50

53

56

60

64

68

71

Drums

75

78

82

Guitar

Ricky Nelson - It`S Up To You

♩ = 120,000000

5

10

15

21

26

31

38

# Ricky Nelson - It`S Up To You

Guitar

♩ = 120,000000

5

8

11

14

16

19

22

25

28

V.S.

31

34

38

43

46

49

52

55

58

62

65

68

71

74

77

80

83

85

# Ricky Nelson - It'S Up To You

Bass

♩ = 120,000000

7

13

19

25

31

37

42

48

54

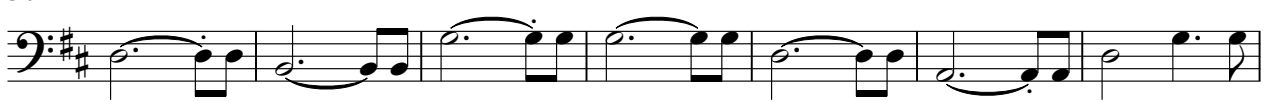

V.S.

2

Bass

61

67

73

79

Piano

Ricky Nelson - It'S Up To You

♩ = 120,000000

6

10

14

19

23

27

32

36

40

V.S.
