

Ricky Shane - Das Hat Die Welt Noch Nicht Gesehen 1

$\text{♩} = 166,002655$

TRUMPET

A.PIANO

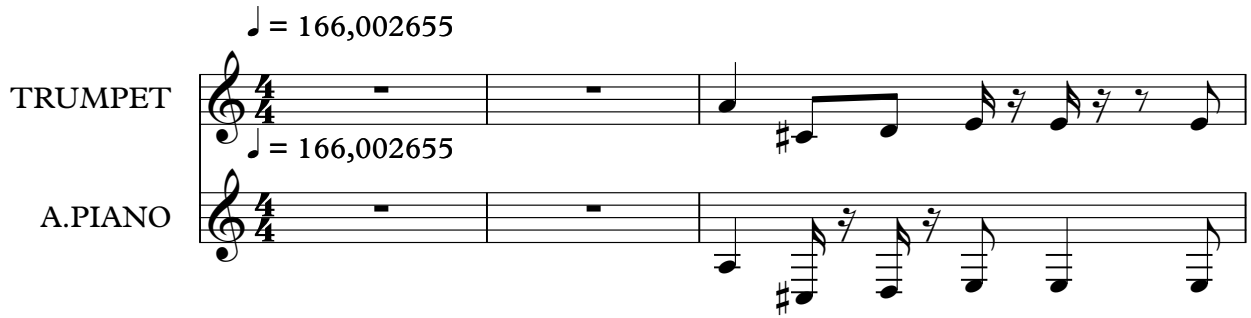

4

ALTO SAX

TRUMPET

DRUMS

MELODY

A.PIANO

7

ALTO SAX

DRUMS

MELODY

MUTED GTR

FINGERDBAS

A.PIANO

9

ALTO SAX

DRUMS

MELODY

MUTED GTR

FINGERDBAS

A.PIANO

11

ALTO SAX

DRUMS

MELODY

MUTED GTR

FINGERDBAS

A.PIANO

13

ALTO SAX

DRUMS

MELODY

MUTED GTR

FINGERDBAS

A.PIANO

15

ALTO SAX

DRUMS

MELODY

MUTED GTR

FINGERDBAS

A.PIANO

17

ALTO SAX

DRUMS

MELODY

MUTED GTR

FINGERDBAS

A.PIANO

19

ALTO SAX

DRUMS

MELODY

MUTED GTR

FINGERDBAS

A.PIANO

21

ALTO SAX

DRUMS

MELODY

MUTED GTR

FINGERDBAS

A.PIANO

25

ALTO SAX

TRUMPET

DRUMS

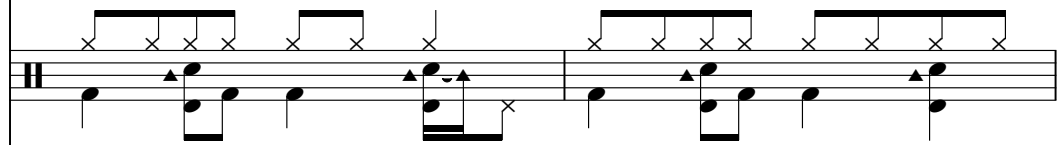

MELODY

MUTED GTR

FINGERDBAS

A.PIANO

27

ALTO SAX

TRUMPET

DRUMS

MELODY

MUTED GTR

FINGERDBAS

A.PIANO

29

ALTO SAX

TRUMPET

DRUMS

MELODY

MUTED GTR

FINGERDBAS

A.PIANO

31

ALTO SAX

TRUMPET

DRUMS

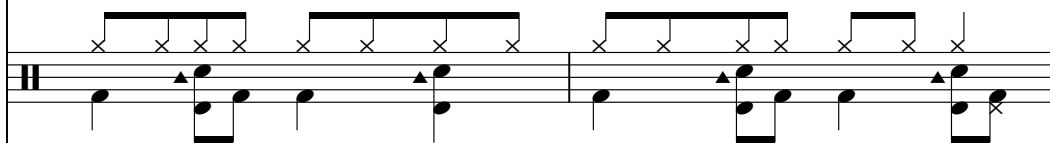

MELODY

MUTED GTR

FINGERDBAS

A.PIANO

33

ALTO SAX

TRUMPET

DRUMS

MELODY

MUTED GTR

FINGERDBAS

A.PIANO

35

ALTO SAX

TRUMPET

DRUMS

MELODY

MUTED GTR

FINGERDBAS

A.PIANO

37

ALTO SAX

TRUMPET

DRUMS

MELODY

MUTED GTR

FINGERDBAS

A.PIANO

39

TRUMPET

DRUMS

MELODY

MUTED GTR

FINGERDBAS

A.PIANO

41

TRUMPET

DRUMS

MELODY

MUTED GTR

FINGERDBAS

A.PIANO

43

TRUMPET

DRUMS

MELODY

MUTED GTR

FINGERDBAS

A.PIANO

45

TRUMPET

DRUMS

MELODY

MUTED GTR

FINGERDBAS

A.PIANO

47

TRUMPET

DRUMS

MELODY

MUTED GTR

FINGERDBAS

A.PIANO

49

TRUMPET

DRUMS

MELODY

MUTED GTR

FINGERDBAS

A.PIANO

51

ALTO SAX

TRUMPET

DRUMS

MELODY

MUTED GTR

FINGERDBAS

A.PIANO

53

ALTO SAX

TRUMPET

DRUMS

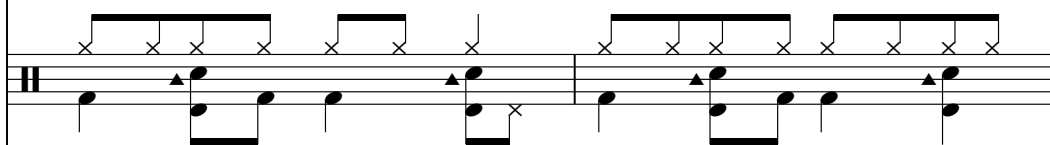

MELODY

MUTED GTR

FINGERDBAS

A.PIANO

55

ALTO SAX

TRUMPET

DRUMS

MELODY

MUTED GTR

FINGERDBAS

A.PIANO

57

59

ALTO SAX

TRUMPET

DRUMS

MELODY

MUTED GTR

FINGERDBAS

A.PIANO

61

63

ALTO SAX

TRUMPET

DRUMS

MELODY

MUTED GTR

FINGERDBAS

A.PIANO

65

ALTO SAX

TRUMPET

DRUMS

MUTED GTR

FINGERDBAS

A.PIANO

68

ALTO SAX

TRUMPET

DRUMS

MUTED GTR

FINGERDBAS

A.PIANO

70

ALTO SAX

TRUMPET

DRUMS

MUTED GTR

FINGERDBAS

A.PIANO

72

ALTO SAX

TRUMPET

DRUMS

MUTED GTR

FINGERDBAS

A.PIANO

74

ALTO SAX

TRUMPET

DRUMS

MUTED GTR

FINGERDBAS

A.PIANO

76

ALTO SAX

TRUMPET

DRUMS

MUTED GTR

FINGERDBAS

A.PIANO

78

ALTO SAX

TRUMPET

DRUMS

MUTED GTR

FINGERDBAS

A.PIANO

80

ALTO SAX

TRUMPET

DRUMS

MUTED GTR

FINGERDBAS

A.PIANO

82

ALTO SAX

TRUMPET

DRUMS

MELODY

MUTED GTR

FINGERDBAS

A.PIANO

84

86

ALTO SAX

TRUMPET

DRUMS

MELODY

MUTED GTR

FINGERDBAS

A.PIANO

Detailed description of the musical score for page 28, measures 86-89:

88

ALTO SAX

TRUMPET

DRUMS

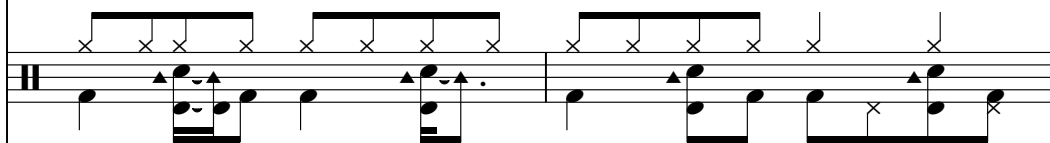

MELODY

MUTED GTR

FINGERDBAS

A.PIANO

90

ALTO SAX

TRUMPET

DRUMS

MELODY

MUTED GTR

FINGERDBAS

A.PIANO

92

ALTO SAX

TRUMPET

DRUMS

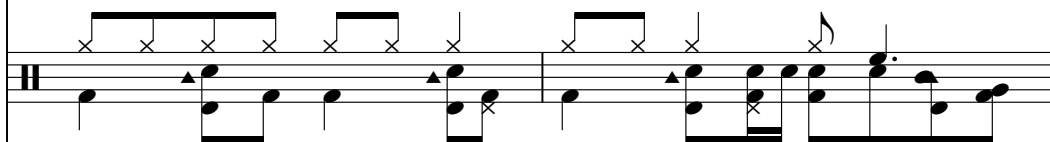

MELODY

MUTED GTR

FINGERDBAS

A.PIANO

94

ALTO SAX

TRUMPET

DRUMS

MELODY

MUTED GTR

FINGERDBAS

A.PIANO

96

ALTO SAX

TRUMPET

DRUMS

MELODY

MUTED GTR

FINGERDBAS

A.PIANO

98

ALTO SAX

TRUMPET

DRUMS

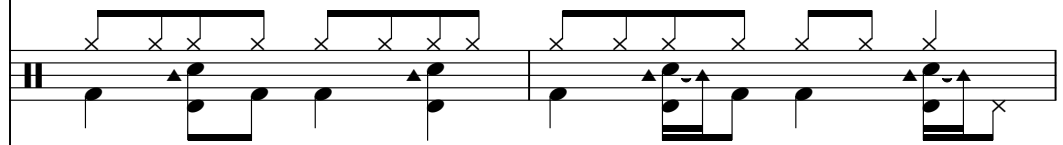

MELODY

MUTED GTR

FINGERDBAS

A.PIANO

100

ALTO SAX

TRUMPET

DRUMS

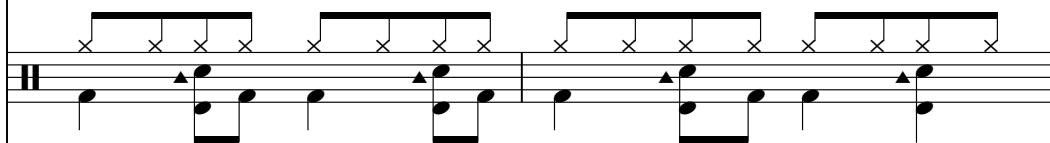

MELODY

MUTED GTR

FINGERDBAS

A.PIANO

102

ALTO SAX

TRUMPET

DRUMS

MELODY

MUTED GTR

FINGERDBAS

A.PIANO

104

ALTO SAX

TRUMPET

DRUMS

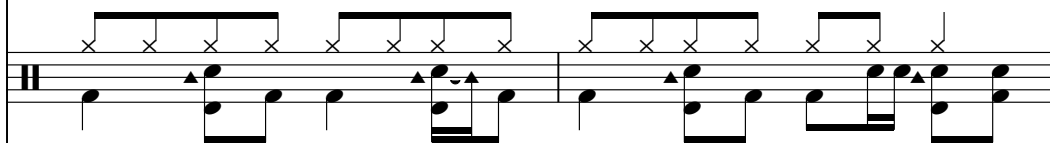

MELODY

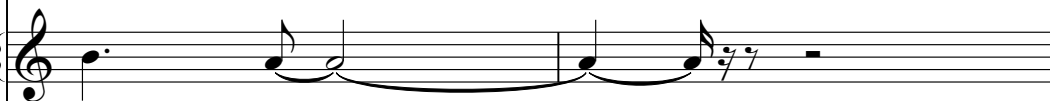

MUTED GTR

FINGERDBAS

A.PIANO

106

ALTO SAX

TRUMPET

DRUMS

MELODY

MUTED GTR

FINGERDBAS

A.PIANO

- MUTED GTR:** Consists of a series of chords, mostly dyads and triads, with a consistent rhythmic pulse.
- A.PIANO:** Provides harmonic support with chords and single notes, often mirroring the bass line.

108

ALTO SAX

TRUMPET

DRUMS

MELODY

MUTED GTR

FINGERDBAS

A.PIANO

110

ALTO SAX

TRUMPET

DRUMS

MELODY

MUTED GTR

FINGERDBAS

A.PIANO

112

ALTO SAX

TRUMPET

DRUMS

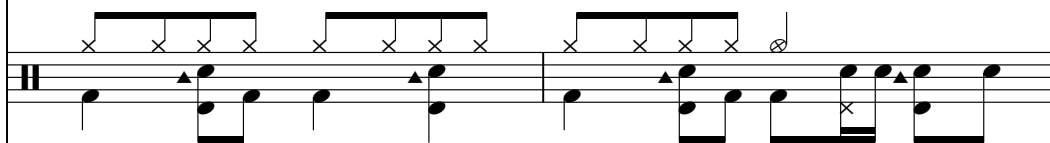

MELODY

MUTED GTR

FINGERDBAS

A.PIANO

114

ALTO SAX

TRUMPET

DRUMS

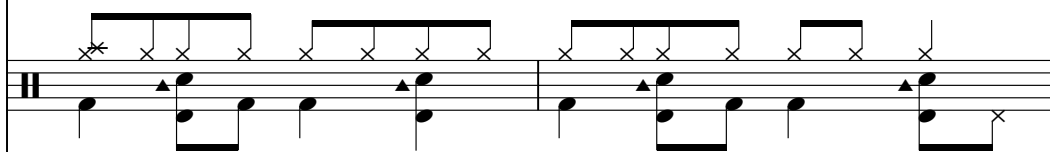

MELODY

MUTED GTR

FINGERDBAS

A.PIANO

116

ALTO SAX

TRUMPET

DRUMS

MELODY

MUTED GTR

FINGERDBAS

A.PIANO

118

ALTO SAX

TRUMPET

DRUMS

MELODY

MUTED GTR

FINGERDBAS

A.PIANO

Ricky Shane - Das Hat Die Welt Noch Nicht Gesehen 1

ALTO SAX

$\text{♩} = 166,002655$

3

9

12

15

17

20

24

27

30

33

V.S.

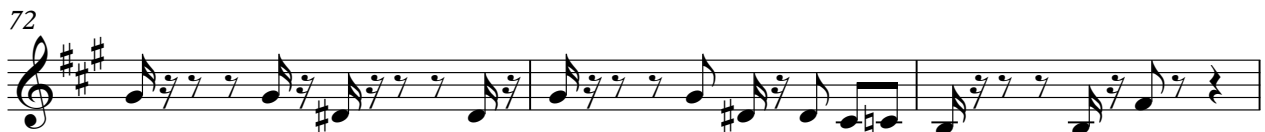

79

81

84

87

89

91

93

96

98

101

104

106

108

111

113

115

117

2

121

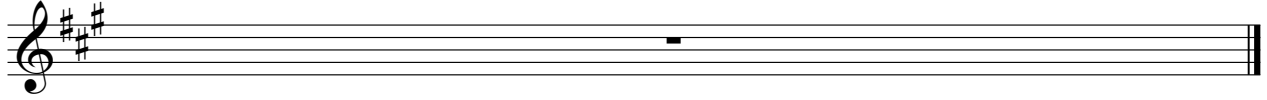

TRUMPET

99

103

108

112

116

121

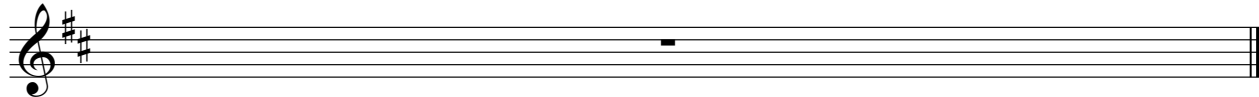

DRUMS

Ricky Shane - Das Hat Die Welt Noch Nicht Gesehen 1

♩ = 166,002655

3

9

13

17

21

25

29

33

37

40

V.S.

44

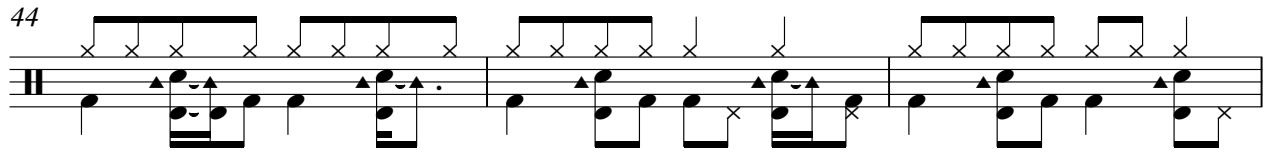

47

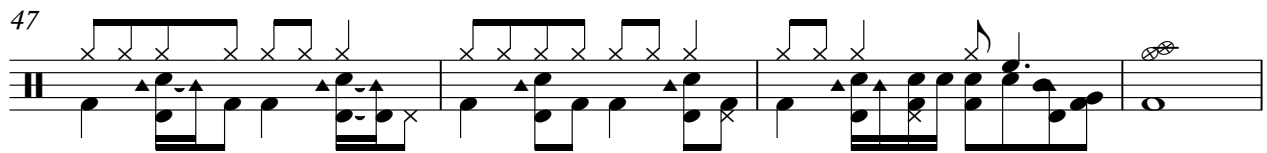

51

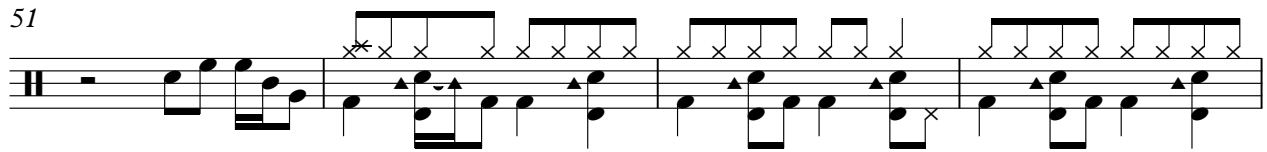

55

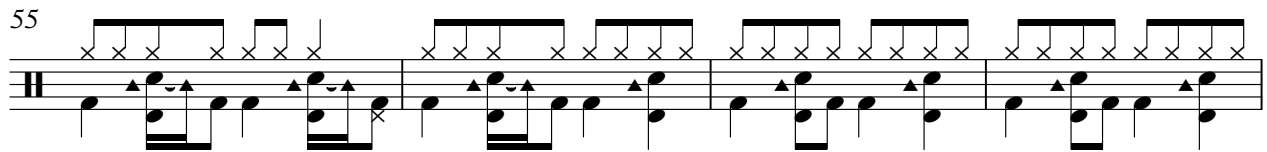

59

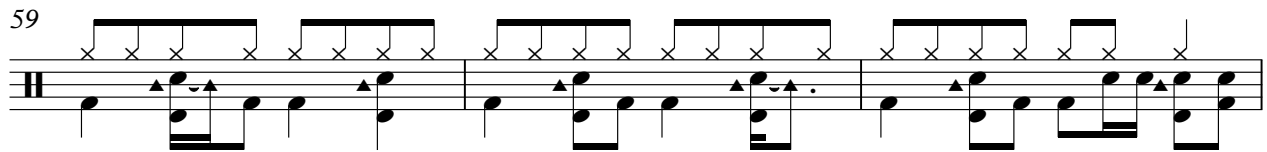

62

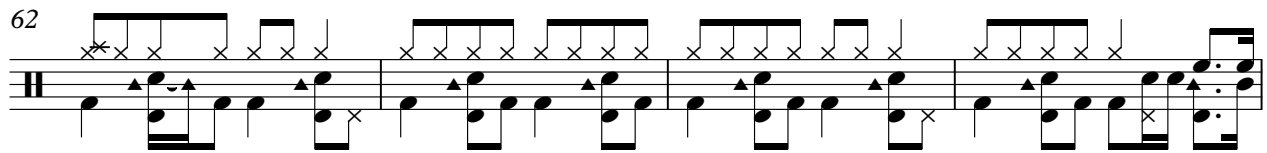

66

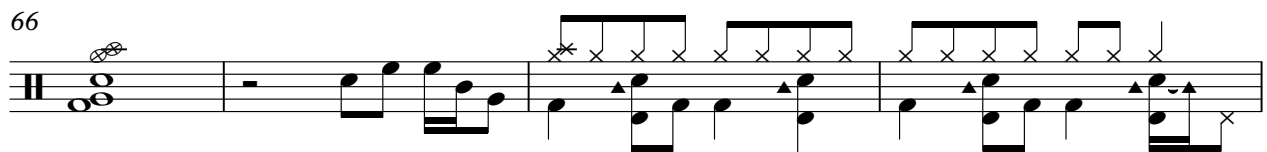

70

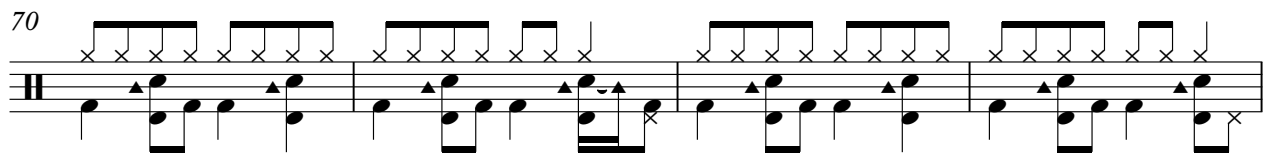

74

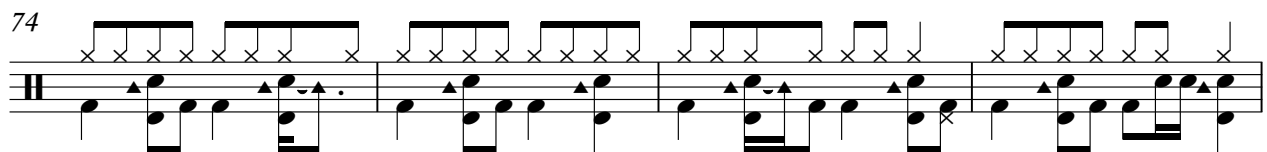

78

DRUMS

81

84

88

91

95

99

103

106

110

114

V.S.

38

43

47

51

57

62

83

88

92

98

103

108

113

121

♩ = 166,002655

6

11

15

18

21

25

28

31

34

37

V.S.

40

43

46

50

55

59

62

65

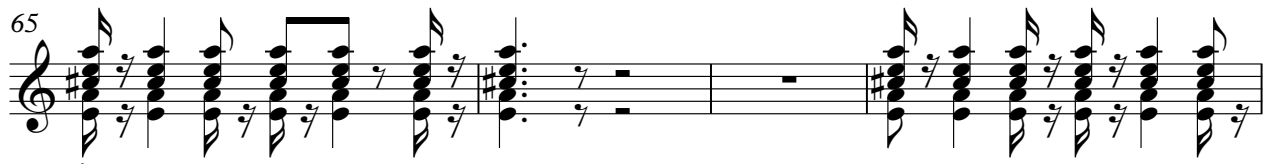

69

72

♩ = 166,002655

6

10

14

18

21

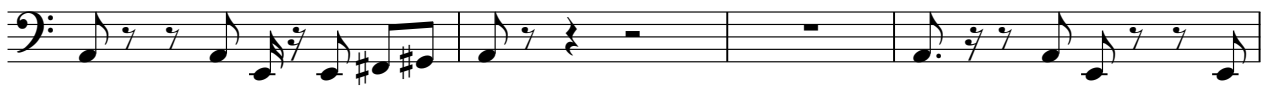

25

29

33

36

40

V.S.

121

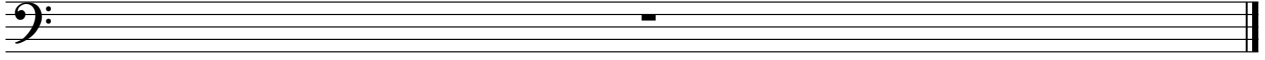

Ricky Shane - Das Hat Die Welt Noch Nicht Gesehen 1

A.PIANO

♩ = 166,002655

6

11

15

19

24

28

32

36

40

V.S.

44

48

53

57

61

65

70

74

78

82

86

90

94

99

103

107

111

115

121