

Ricky Skaggs - Highway 40 Blues

♩ = 140,000473

Drums

Guitar

Guitar

Guitar

Banjo

Bass

5

Drums

Guitar

Guitar

Banjo

Bass

2

6

Drums

Guitar

Guitar

Banjo

Bass

7

Drums

Guitar

Guitar

Banjo

Bass

8

Drums

Guitar

Guitar

Banjo

Bass

9

Drums

Guitar

Guitar

Banjo

Bass

10

Drums

Guitar

Guitar

Banjo

Bass

11

Drums

Guitar

Guitar

Banjo

Bass

12

Drums

Guitar

Guitar

Banjo

Bass

13

Drums

Guitar

Guitar

Banjo

Bass

14

Drums

Guitar

Guitar

Banjo

Bass

15

Drums

Guitar

Guitar

Banjo

Bass

17

Drums

Guitar

Guitar

Banjo

Bass

18

Drums

Guitar

Guitar

Banjo

Bass

19

Drums

Guitar

Guitar

Banjo

Bass

20

Drums

Guitar

Guitar

Guitar

Banjo

Bass

21

Drums

Guitar

Guitar

Guitar

Banjo

Bass

22

Drums

Guitar

Guitar

Guitar

Banjo

Bass

23

Drums

Guitar

Guitar

Guitar

Banjo

Bass

24

Drums

Guitar

Guitar

Guitar

Banjo

Bass

25

Drums

Guitar

Guitar

Guitar

Banjo

Bass

26

Drums

Guitar

Guitar

Guitar

Banjo

Bass

27

Drums

Guitar

Guitar

Guitar

Banjo

Bass

28

Drums

Guitar

Guitar

Guitar

Banjo

Bass

29

Drums

Guitar

Guitar

Guitar

Banjo

Bass

30

Drums

Guitar

Guitar

Guitar

Banjo

Bass

31

Drums

Guitar

Guitar

Guitar

Banjo

Bass

32

Drums

Guitar

Guitar

Guitar

Banjo

Bass

33

Drums

Guitar

Guitar

Guitar

Banjo

Bass

34

Drums

Guitar

Guitar

Guitar

Banjo

Bass

35

Drums

Guitar

Guitar

Guitar

Banjo

Bass

36

Drums

Guitar

Guitar

Guitar

Banjo

Bass

37

Drums

Guitar

Guitar

Guitar

Banjo

Bass

38

Drums

Guitar

Guitar

Guitar

Banjo

Bass

39

Drums

Guitar

Guitar

Guitar

Banjo

Bass

40

Drums

Guitar

Guitar

Guitar

Banjo

Bass

41

Drums

Guitar

Guitar

Guitar

Banjo

Bass

42

Drums

Guitar

Guitar

Guitar

Banjo

Bass

43

Drums

Guitar

Guitar

Guitar

Banjo

Bass

44

Drums

Guitar

Guitar

Guitar

Banjo

Bass

45

Drums

Guitar

Guitar

Guitar

Banjo

Bass

46

Drums

Guitar

Guitar

Guitar

Banjo

Bass

47

Drums

Guitar

Guitar

Guitar

Banjo

Bass

48

Drums

Guitar

Guitar

Guitar

Banjo

Bass

49

Drums

Guitar

Guitar

Guitar

Banjo

Bass

50

Drums

Guitar

Guitar

Guitar

Banjo

Bass

51

Drums

Guitar

Guitar

Guitar

Banjo

Bass

53

Drums

Guitar

Guitar

Guitar

Banjo

Bass

54

Drums

Guitar

Guitar

Guitar

Banjo

Bass

55

Drums

Guitar

Guitar

Guitar

Banjo

Bass

56

Drums

Guitar

Guitar

Guitar

Banjo

Bass

57

Drums

Guitar

Guitar

Guitar

Banjo

Bass

58

Drums

Guitar

Guitar

Guitar

Banjo

Bass

59

Drums

Guitar

Guitar

Guitar

Banjo

Bass

60

Drums

Guitar

Guitar

Guitar

Banjo

Bass

61

Drums

Guitar

Guitar

Guitar

Banjo

Bass

62

Drums

Guitar

Guitar

Guitar

Banjo

Bass

63

Drums

Guitar

Guitar

Guitar

Banjo

Bass

64

Drums

Guitar

Guitar

Guitar

Banjo

Bass

65

Drums

Guitar

Guitar

Guitar

Banjo

Bass

66

Drums

Guitar

Guitar

Guitar

Banjo

Bass

67

Drums

Guitar

Guitar

Guitar

Banjo

Bass

68

Drums

Guitar

Guitar

Guitar

Banjo

Bass

69

Drums

Guitar

Guitar

Guitar

Banjo

Bass

70

Drums

Guitar

Guitar

Guitar

Banjo

Bass

71

Drums

Guitar

Guitar

Guitar

Banjo

Bass

73

Drums

Guitar

Guitar

Banjo

Banjo notation for measures 73-75. Measure 73 contains a treble clef, a key signature of one sharp (F#), and a series of chords and notes. Measure 74 contains a treble clef, a key signature of one sharp (F#), and a series of chords and notes. Measure 75 contains a treble clef, a key signature of one sharp (F#), and a series of chords and notes.

Bass

Bass notation for measures 73-75. Measure 73 contains a bass clef, a key signature of one sharp (F#), and a series of notes. Measure 74 contains a bass clef, a key signature of one sharp (F#), and a series of notes. Measure 75 contains a bass clef, a key signature of one sharp (F#), and a series of notes.

Drums

Ricky Skaggs - Highway 40 Blues

♩ = 140,000473

3

7

11

15

18

22

26

30

34

38

V.S.

42

46

49

53

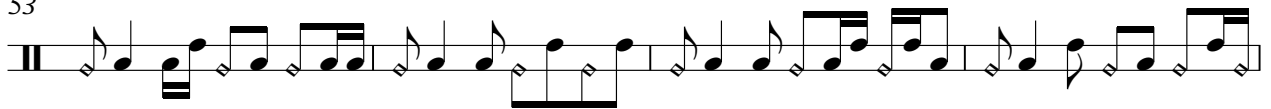

57

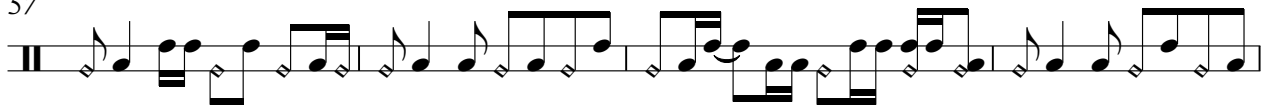

61

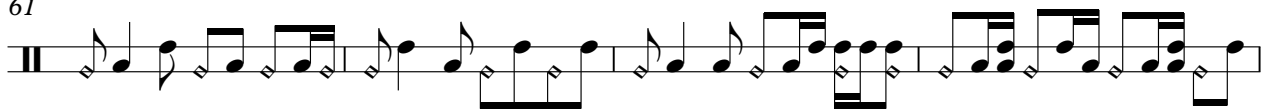

65

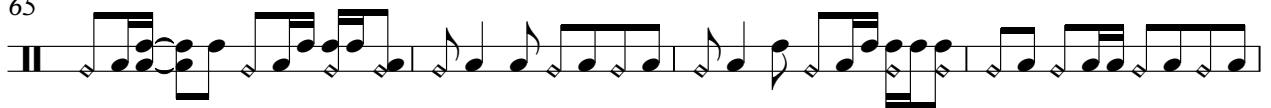

69

72

Ricky Skaggs - Highway 40 Blues

Guitar

♩ = 140,000473

3

5

7

9

11

12

13

15

17

18

V.S.

V.S.

73

Ricky Skaggs - Highway 40 Blues

Guitar

♩ = 140,000473

2

8

12

16

20

25

30

34

39

44

V.S.

48

52

57

62

66

70

Ricky Skaggs - Highway 40 Blues

Guitar

♩ = 140,000473

19

21

23

25

27

29

31

33

35

38

V.S.

40

42

44

47

49

51

53

55

57

59

61

63

65

67

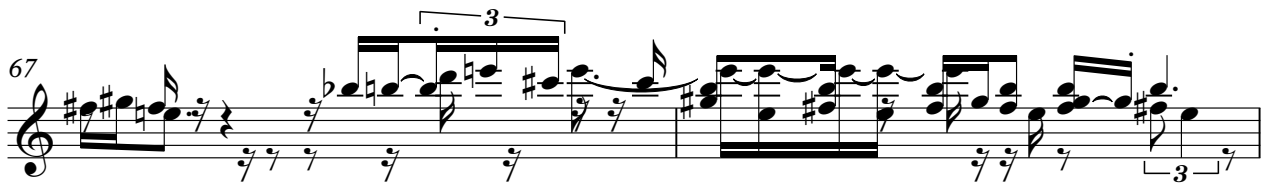

69

71

Ricky Skaggs - Highway 40 Blues

Banjo

♩ = 140,000473

3

6

8

11

13

15

18

20

22

24

V.S.

Banjo

Banjo

49

52

54

56

58

60

62

65

68

71

V.S.

4

73

Banjo

Ricky Skaggs - Highway 40 Blues

Bass

♩ = 140,000473

3

8

13

18

23

28

33

38

43

48

V.S.

53

58

63

69

72

