

Ricky Van Shelton - Statue Of A Fool

♩ = 80,000000

DRUMS

STEEL GTR

CLEAN GTR

FINGERDBAS

STRINGS

A.PIANO 1

2

5 6 6 3

DRUMS

STEEL GTR

CLEAN GTR

FINGERDBAS

STRINGS

A.PIANO 1

6 6 6 6 6

DRUMS

STEEL GTR

STEEL GTR

CLEAN GTR

FINGERDBAS

STRINGS

A.PIANO 1

8

DRUMS

STEEL GTR

STEEL GTR

CLEAN GTR

FINGERDBAS

STRINGS

A.PIANO 1

10

DRUMS

STEEL GTR

STEEL GTR

CLEAN GTR

FINGERDBAS

STRINGS

A.PIANO 1

12

DRUMS

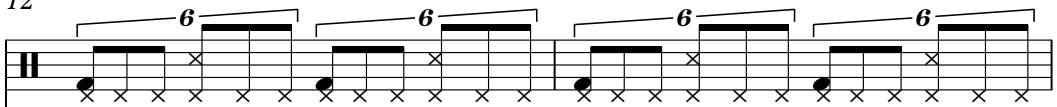

STEEL GTR

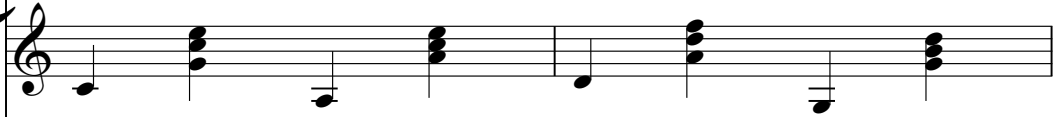

STEEL GTR

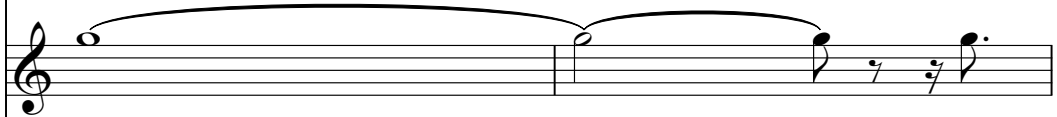

CLEAN GTR

FINGERDBAS

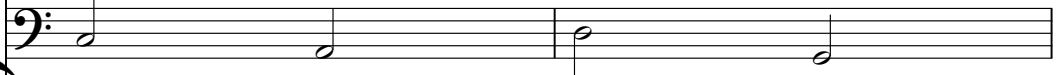

STRINGS

A.PIANO 1

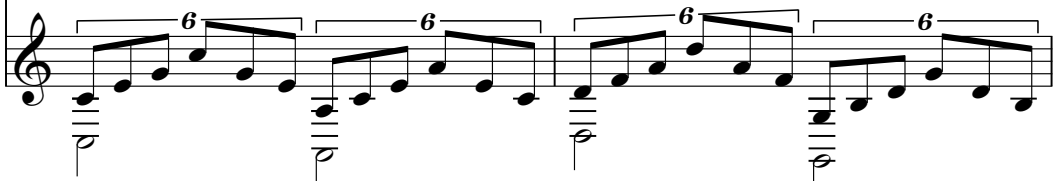

14

DRUMS

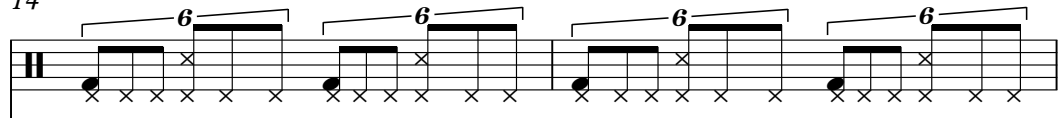

STEEL GTR

STEEL GTR

CLEAN GTR

FINGERDBAS

STRINGS

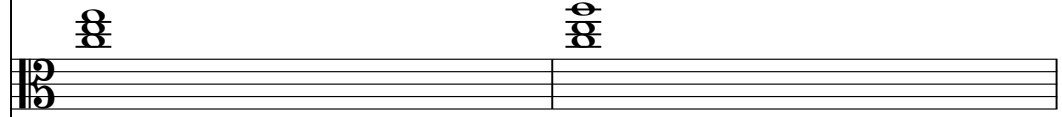

A.PIANO 1

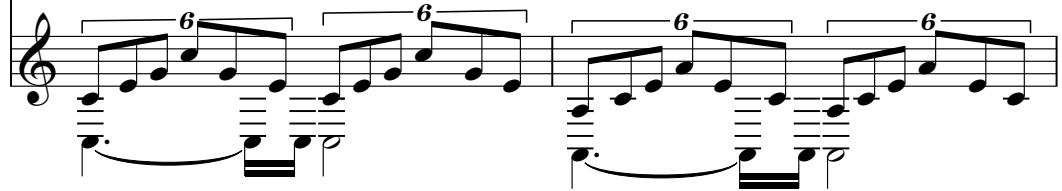

18

20

DRUMS

STEEL GTR

STEEL GTR

CLEAN GTR

FINGERDBAS

STRINGS

A.PIANO 1

6

6

6

6

3

6

6

6

6

22

24

DRUMS

STEEL GTR

STEEL GTR

CLEAN GTR

FINGERDBAS

STRINGS

A.PIANO 1

26

28

DRUMS

STEEL GTR

STEEL GTR

CLEAN GTR

FINGERDBAS

STRINGS

A.PIANO 1

30

DRUMS

STEEL GTR

STEEL GTR

CLEAN GTR

FINGERDBAS

STRINGS

A.PIANO 1

32

DRUMS

STEEL GTR

STEEL GTR

CLEAN GTR

FINGERDBAS

STRINGS

A.PIANO 1

34

36

DRUMS

STEEL GTR

STEEL GTR

CLEAN GTR

FINGERDBAS

STRINGS

A.PIANO 1

38 6 6 6 6 19

DRUMS

STEEL GTR

STEEL GTR

CLEAN GTR

FINGERDBAS

STRINGS

A.PIANO 1

40

DRUMS

STEEL GTR

STEEL GTR

CLEAN GTR

FINGERDBAS

STRINGS

A.PIANO 1

42

DRUMS

STEEL GTR

STEEL GTR

CLEAN GTR

FINGERDBAS

STRINGS

A.PIANO 1

44

DRUMS

STEEL GTR

STEEL GTR

CLEAN GTR

FINGERDBAS

STRINGS

A.PIANO 1

46

DRUMS

STEEL GTR

STEEL GTR

CLEAN GTR

FINGERDBAS

STRINGS

A.PIANO 1

Detailed description of the musical score: The score is for measures 46 through 49.
DRUMS: Features a complex rhythmic pattern. Measures 46 and 47 have sixteenth-note patterns with 'x' marks above them, indicating cymbal hits. Measures 48 and 49 have similar patterns. Triplet markings are present below the drum notation in measures 47, 48, and 49.
STEEL GTR (top): Plays chords in measures 46 and 48, and single notes in measures 47 and 49.
STEEL GTR (middle): Features a melodic line with a long slur across measures 46 and 47, and grace notes in measures 48 and 49.
CLEAN GTR: Plays chords with grace notes in measures 46, 47, 48, and 49.
FINGERDBAS: Plays a bass line consisting of triplet eighth notes in measures 46, 47, 48, and 49.
STRINGS: Provides harmonic support with sustained chords in measures 46, 47, 48, and 49.
A.PIANO 1: Plays a complex melodic line with sixteenth notes and triplets in measures 46, 47, 48, and 49.

50

DRUMS

STEEL GTR

STEEL GTR

CLEAN GTR

FINGERDBAS

STRINGS

A.PIANO 1

52

DRUMS

STEEL GTR

STEEL GTR

CLEAN GTR

FINGERDBAS

STRINGS

A.PIANO 1

54 27

DRUMS

STEEL GTR

STEEL GTR

CLEAN GTR

FINGERDBAS

STRINGS

A.PIANO 1

Detailed description of the musical score: The score is arranged in a vertical stack of staves. The top staff is for DRUMS, showing a complex rhythmic pattern with sixteenth notes and triplet markings (3) and a sixteenth rest (6). The second staff is STEEL GTR, showing chords and a long sustained note. The third staff is another STEEL GTR, showing a long sustained note. The fourth staff is CLEAN GTR, showing a few chords. The fifth staff is FINGERDBAS, showing a triplet of eighth notes. The sixth staff is STRINGS, showing a long sustained chord. The seventh staff is A.PIANO 1, showing a melodic line with triplet markings (3) and a sixteenth rest (6).

- STEEL GTR (middle):** Features a long, sustained note with a fermata, followed by a rest.
- STRINGS:** Features a long, sustained note with a fermata, followed by a rest.

Ricky Van Shelton - Statue Of A Fool

DRUMS

♩ = 80,000000

4

6

9

12

15

18

21

24

27

V.S.

DRUMS

30

33

36

39

42

45

48

51

54

Ricky Van Shelton - Statue Of A Fool

STEEL GTR

♩ = 80,000000

6

12

18

24

30

36

42

48

53

Ricky Van Shelton - Statue Of A Fool

STEEL GTR

♩ = 80,000000

5

9

14

19

23

27

32

37

42

48

V.S.

2

53

ST [REDACTED] EB0

Ricky Van Shelton - Statue Of A Fool

CLEAN GTR

♩ = 80,000000

5

9

13

17

21

25

29

33

37

V.S.

2

CLEAN GTR

41

46

50

53

♩ = 80,000000

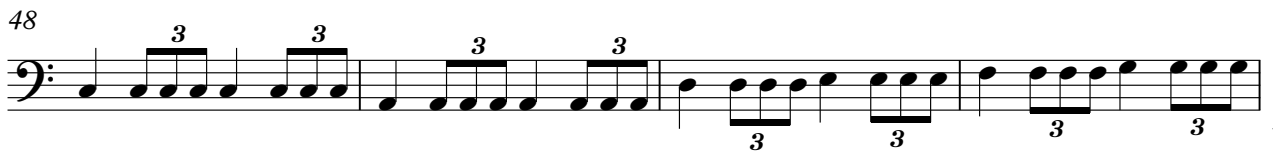
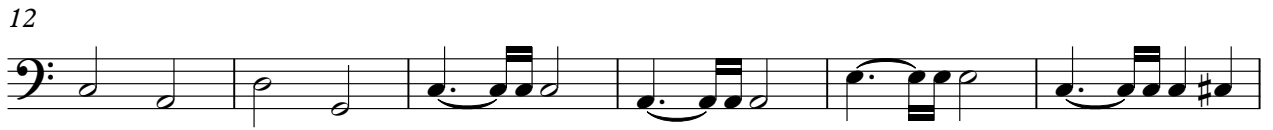

V.S.

2

FINGERDBAS

52

54

Ricky Van Shelton - Statue Of A Fool

STRINGS

♩ = 80,000000

8

17

26

34

42

48

53

Ricky Van Shelton - Statue Of A Fool

A.PIANO 1

♩ = 80,000000

V.S.

25
27
30
33
35
37
40
43
46
49

A.PIANO 1

52

54
