

# Right Said Fred - Don't Talk Just Kiss 1

♩ = 124,000252  
HitBit

Musical score for the first system of the song. The score is in 4/4 time and consists of the following parts:

- Electric Guitar:** Remains silent in this section.
- 5-string Electric Bass:** Remains silent in this section.
- Synth Strings:** Remains silent in this section.
- Viola:** Remains silent in this section.
- Solo:** Remains silent in this section.

The tempo is marked as ♩ = 124,000252. The score is divided into three measures.

4

- Perc.**: Continues the eighth-note pattern with 'x' marks.
- J. Gtr. (top):** Continues the melodic line from the first system.
- J. Gtr. (bottom):** Continues the complex line from the first system.

The tempo is marked as ♩ = 124,000252. The score is divided into three measures.

6

8

10

Perc. E. Gtr. E. Bass Vla. Solo

12

Perc. E. Gtr. E. Bass Vla. Solo

14

Perc.

J. Gtr.

J. Gtr.

E. Gtr.

E. Bass

Syn. Str.

Vla.

6

16

Perc.

J. Gtr.

J. Gtr.

E. Bass

Syn. Str.

Vla.

18

Perc.

J. Gtr.

J. Gtr.

E. Bass

Syn. Str.

Solo

20

Perc.

J. Gtr.

J. Gtr.

E. Bass

Syn. Str.

Solo

22

Perc.

E. Bass

Vla.

3

6

23

Perc.

E. Gtr.

E. Bass

Syn. Str.

Vla.

Solo

25

Perc. E. Gtr. E. Bass Syn. Str. Vla. Solo

27

Perc. E. Gtr. E. Bass Syn. Str. Vla. Solo

29

Perc.

E. Gtr.

E. Bass

Syn. Str.

Vln.

Solo

31

Perc.

J. Gtr.

J. Gtr.

E. Gtr.

E. Bass

Syn. Str.

33

Perc.

J. Gtr.

J. Gtr.

E. Gtr.

E. Bass

Syn. Str.

35

Perc.

J. Gtr.

J. Gtr.

E. Bass

Syn. Str.

37

Perc. J. Gtr. J. Gtr. E. Bass Syn. Str.

39

Perc. J. Gtr. J. Gtr. E. Bass Syn. Str. Solo

41

Perc.

J. Gtr.

J. Gtr.

E. Bass

Syn. Str.

Solo

42

Perc.

J. Gtr.

E. Bass

Vla.

43

Perc. E. Gtr. E. Bass Syn. Str. Vla. Solo

45

Perc. E. Gtr. E. Bass Syn. Str. Vla. Solo

47

Perc. E. Gtr. E. Bass Syn. Str. Vla. Solo

49

Perc. E. Gtr. E. Bass Syn. Str. Vla. Solo

51

Perc.

J. Gtr.

J. Gtr.

E. Gtr.

Syn. Str.

53

Perc.

J. Gtr.

J. Gtr.

E. Gtr.

Syn. Str.

55

Perc.

J. Gtr.

J. Gtr.

E. Bass

Syn. Str.

57

Perc.

J. Gtr.

J. Gtr.

E. Bass

Syn. Str.

59

Perc.

J. Gtr.

J. Gtr.

E. Bass

Syn. Str.

Solo

61

Perc.

J. Gtr.

J. Gtr.

E. Bass

Syn. Str.

Solo

62

Perc. J. Gtr. E. Bass Vla.

3 6

63

Perc. E. Gtr. E. Bass Syn. Str. Vla. Solo

65

Perc.

E. Gtr.

E. Bass

Syn. Str.

Vla.

Solo

67

Perc.

E. Gtr.

E. Bass

Syn. Str.

Vla.

Solo

69

Perc.

E. Gtr.

E. Bass

Syn. Str.

Vln.

Solo

71

Perc.

E. Bass

Syn. Str.

Solo

73

Perc.

E. Bass

Syn. Str.

Solo

75

Perc.

E. Bass

Syn. Str.

Solo

77

Perc.

E. Bass

Vla.

79

Perc.

E. Gtr.

E. Bass

Syn. Str.

Vla.

Solo

81

Perc.

E. Gtr.

E. Bass

Syn. Str.

Vla.

Solo

83

Perc. E. Gtr. E. Bass Syn. Str. Vla. Solo

85

Perc. E. Gtr. E. Bass Syn. Str. Vla. Solo

87

Perc. E. Gtr. E. Bass Syn. Str. Vla. Solo

89

Perc. E. Gtr. E. Bass Syn. Str. Vla. Solo

90

Perc.

E. Gtr.

E. Bass

Syn. Str.

Vla.

Solo

91

Perc.

E. Gtr.

E. Bass

Syn. Str.

Vla.

Solo

93

94

95

Perc.

E. Gtr.

E. Bass

Syn. Str.

Vla.

Solo

97

Perc.

E. Gtr.

E. Bass

Syn. Str.

Vla.

Solo

98

Perc.

E. Gtr.

E. Bass

Syn. Str.

Vla.

Solo

99

Perc.

E. Gtr.

E. Bass

Syn. Str.

Vla.

Solo

101

Perc. E. Gtr. E. Bass Syn. Str. Vla. Solo

102

Perc. E. Gtr. E. Bass Syn. Str. Vla. Solo

103

Perc. J. Gtr. J. Gtr. E. Gtr. E. Bass Syn. Str. Vla.

105

Perc. J. Gtr. J. Gtr. E. Gtr. E. Bass Syn. Str. Vla.

106

Perc.

J. Gtr.

J. Gtr.

E. Gtr.

E. Bass

Syn. Str.

Vla.

# Right Said Fred - Don't Talk Just Kiss 1

## Percussion

♩ = 124,000252

HitBit

2

5

7

9

11

13

15

17

19

21

6

3

V.S.

Percussion

Percussion

43

45

47

49

51

53

55

57

59

61

V.S.

Percussion

63

65

67

69

71

73

75

78

80

82

84

86

88

90

92

94

96

98

100

102

V.S.

6

Percussion

104

106

107

♩ = 124,000252

51

54

57

60

41

103

105

107

2

♩ = 124,000252

43 **8**

53

55

57

59

61 **40**

103

105

107

Right Said Fred - Don't Talk Just Kiss 1

Electric Guitar

♩ = 124,000252

6

11

8

23

28

32

34

8

45

50

53

8

63

68

80

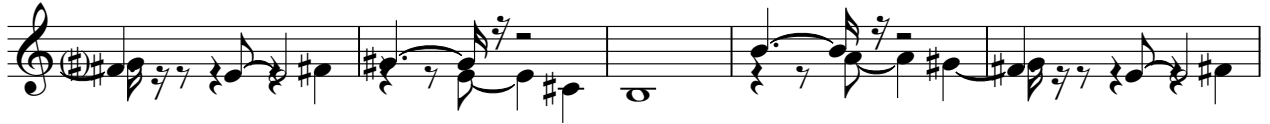

85

90

95

100

104

106

# Right Said Fred - Don't Talk Just Kiss 1

5-string Electric Bass

♩ = 124,000252

6

14

18

22

25

28

30

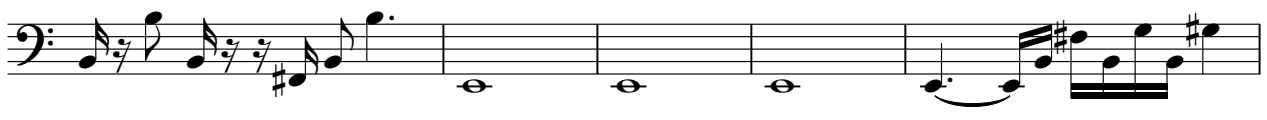

35

38

41

V.S.

44

47

49

55

58

61

64

67

69

72

75

79

82

84

86

89

91

93

95

97

100

102

107

# Right Said Fred - Don't Talk Just Kiss 1

## Synth Strings

♩ = 124,000252

**14**

20

27

36

43

51

59

67

73

**2**

Synth Strings

79

87

95

102

107

Viola

Right Said Fred - Don't Talk Just Kiss 1

♩ = 124,000252

6

11

6

7

22

6

25

6

30

11

6

43

6

48

11

62

6

65

68

7

2

78

6

81

86

90

6

94

3

98

6

101

3

107

# Right Said Fred - Don't Talk Just Kiss 1

Solo

♩ = 124,000252

6

10

13

5

20

23

26

29

8

40

43

46

49

60

64

67

71

74

77

82

85

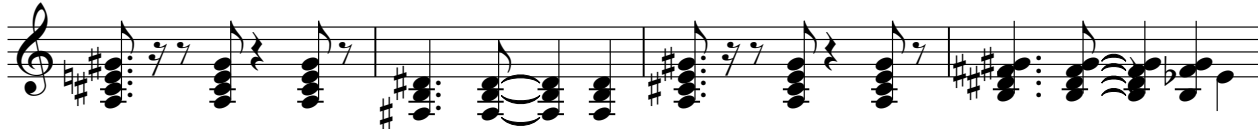

89

92

96

99

101

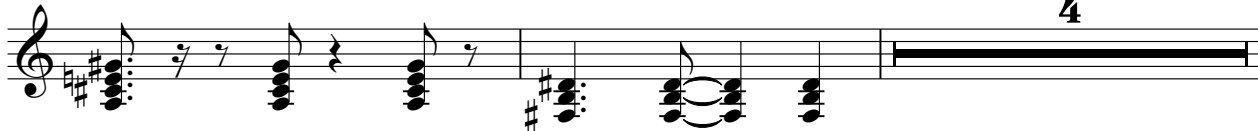

107

