

Right Said Fred - Don't Talk Just Kiss 2

♩ = 125,000000

DRUMS

STEEL GTR

STRINGS

A.PIANO

4

DRUMS

STEEL GTR

5

DRUMS

STEEL GTR

6

DRUMS

STEEL GTR

7

DRUMS

FINGERDBAS

STRINGS

A.PIANO

9

DRUMS

FINGERDBAS

STRINGS

A.PIANO

10

DRUMS

FINGERDBAS

STRINGS

A.PIANO

11

DRUMS

FINGERDBAS

STRINGS

A.PIANO

12

DRUMS

FINGERDBAS

STRINGS

A.PIANO

13

DRUMS

FINGERDBAS

STRINGS

A.PIANO

14

DRUMS

FINGERDBAS

STRINGS

15

DRUMS

MELODY

STEEL GTR

FINGERDBAS

16

DRUMS

MELODY

STEEL GTR

FINGERDBAS

17

DRUMS

MELODY

STEEL GTR

FINGERDBAS

18

DRUMS

MELODY

STEEL GTR

FINGERDBAS

19

DRUMS

MELODY

FINGERDBAS

A.PIANO

20

DRUMS

MELODY

FINGERDBAS

A.PIANO

21

DRUMS

MELODY

FINGERDBAS

A.PIANO

23

DRUMS

MELODY

FINGERDBAS

STRINGS

A.PIANO

24

DRUMS

FINGERDBAS

STRINGS

A.PIANO

25

DRUMS

FINGERDBAS

STRINGS

A.PIANO

26

DRUMS

FINGERDBAS

STRINGS

A.PIANO

27

DRUMS

FINGERDBAS

STRINGS

A.PIANO

28

DRUMS

FINGERDBAS

STRINGS

A.PIANO

29

DRUMS

FINGERDBAS

STRINGS

A.PIANO

32

DRUMS

MELODY

STEEL GTR

MUTED GTR

MUTED GTR

FINGERDBAS

A.PIANO

33

DRUMS

STEEL GTR

MUTED GTR

MUTED GTR

FINGERDBAS

A.PIANO

34

DRUMS

STEEL GTR

MUTED GTR

MUTED GTR

FINGERDBAS

A.PIANO

35

DRUMS

MELODY

STEEL GTR

MUTED GTR

MUTED GTR

FINGERDBAS

A.PIANO

36

DRUMS

MELODY

STEEL GTR

MUTED GTR

MUTED GTR

FINGERDBAS

A.PIANO

Detailed description of the musical score: The score is for page 15, starting at measure 36. It consists of seven staves. The Drums staff uses a drum set icon and shows a consistent pattern of eighth notes with 'x' marks above them, indicating cymbal hits. The Melody staff is in treble clef and features a series of eighth notes, with a triplet of three eighth notes in measure 39. The Steel Guitar staff is in treble clef and has a complex rhythmic pattern with many rests and some chords. The first Muted Guitar staff is in treble clef and has a simple eighth-note pattern with rests. The second Muted Guitar staff is in treble clef and has a similar eighth-note pattern. The Finger Bass staff is in bass clef and has a steady eighth-note pattern. The A. Piano staff is in treble clef and is mostly silent, with a few notes at the end of the page.

37

DRUMS

MELODY

STEEL GTR

MUTED GTR

MUTED GTR

FINGERDBAS

A.PIANO

Detailed description of the musical score: The score is for measures 37 through 42. The Drums part (top staff) shows a complex rhythmic pattern with 'x' marks above the staff, indicating specific drum hits. The Melody part (second staff) is in treble clef and features a sequence of eighth and quarter notes. The Steel Guitar part (third staff) includes a triplet of eighth notes and various chordal textures. The Muted Guitar part (fourth staff) features rhythmic patterns with 'x' marks above the staff. The Muted Guitar part (fifth staff) features a rhythmic pattern with eighth notes and 'x' marks. The Finger Bass part (sixth staff) is in bass clef and features a rhythmic pattern with eighth notes. The A. Piano part (seventh staff) is mostly silent with a few notes at the end.

38

DRUMS

MELODY

STEEL GTR

MUTED GTR

MUTED GTR

FINGERDBAS

A.PIANO

41

DRUMS

MELODY

MUTED GTR

MUTED GTR

FINGERDBAS

A.PIANO

42

DRUMS

MELODY

FINGERDBAS

A.PIANO

43

DRUMS

MELODY

FINGERDBAS

STRINGS

A.PIANO

44

DRUMS

FINGERDBAS

STRINGS

A.PIANO

45

DRUMS

FINGERDBAS

STRINGS

A.PIANO

46

DRUMS

FINGERDBAS

STRINGS

A.PIANO

47

DRUMS

FINGERDBAS

STRINGS

A.PIANO

48

DRUMS

FINGERDBAS

STRINGS

A.PIANO

49

DRUMS

FINGERDBAS

STRINGS

A.PIANO

50

DRUMS

MELODY

FINGERDBAS

STRINGS

A.PIANO

51

DRUMS

MELODY

STEEL GTR

MUTED GTR

MUTED GTR

A.PIANO

52

DRUMS

STEEL GTR

MUTED GTR

MUTED GTR

A.PIANO

53

DRUMS

STEEL GTR

MUTED GTR

MUTED GTR

A.PIANO

54

DRUMS

STEEL GTR

MUTED GTR

MUTED GTR

A.PIANO

55

DRUMS

MELODY

STEEL GTR

MUTED GTR

MUTED GTR

FINGERDBAS

A.PIANO

Detailed description of the musical score: The score is for page 26, starting at measure 55. It consists of six staves. The Drums staff shows a complex rhythmic pattern with 'x' marks above the staff, indicating specific drum hits. The Melody staff is mostly silent, with a few notes at the end of the phrase. The Steel Guitar staff features a triplet of eighth notes and various chords. The Muted Guitar staff has a rhythmic pattern of eighth notes. The Finger Bass staff has a steady bass line. The A. Piano staff is silent.

56

DRUMS

MELODY

STEEL GTR

MUTED GTR

MUTED GTR

FINGERDBAS

A.PIANO

57

DRUMS

MELODY

STEEL GTR

MUTED GTR

MUTED GTR

FINGERDBAS

A.PIANO

58

DRUMS

MELODY

STEEL GTR

MUTED GTR

MUTED GTR

FINGERDBAS

A.PIANO

59

DRUMS

MELODY

MUTED GTR

MUTED GTR

FINGERDBAS

A.PIANO

60

DRUMS

MELODY

MUTED GTR

MUTED GTR

FINGERDBAS

A.PIANO

61

DRUMS

MELODY

MUTED GTR

MUTED GTR

FINGERDBAS

A.PIANO

62

DRUMS

MELODY

FINGERDBAS

A.PIANO

63

DRUMS

MELODY

FINGERDBAS

STRINGS

A.PIANO

64

DRUMS

FINGERDBAS

STRINGS

A.PIANO

65

DRUMS

FINGERDBAS

STRINGS

A.PIANO

66

DRUMS

FINGERDBAS

STRINGS

A.PIANO

67

DRUMS

FINGERDBAS

STRINGS

A.PIANO

68

DRUMS

FINGERDBAS

STRINGS

A.PIANO

69

DRUMS

FINGERDBAS

STRINGS

A.PIANO

70

DRUMS

FINGERDBAS

STRINGS

A.PIANO

71

DRUMS

MELODY

FINGERDBAS

A.PIANO

72

DRUMS

MELODY

FINGERDBAS

A.PIANO

73

DRUMS

MELODY

FINGERDBAS

A.PIANO

74

DRUMS

MELODY

FINGERDBAS

A.PIANO

38

75

DRUMS

MELODY

FINGERDBAS

A.PIANO

76

DRUMS

MELODY

FINGERDBAS

A.PIANO

77

DRUMS

MELODY

FINGERDBAS

STRINGS

A.PIANO

78

DRUMS

FINGERDBAS

STRINGS

A.PIANO

79

DRUMS

MELODY

FINGERDBAS

STRINGS

A.PIANO

80

DRUMS

MELODY

FINGERDBAS

STRINGS

A.PIANO

81

DRUMS

MELODY

FINGERDBAS

STRINGS

A.PIANO

82

DRUMS

MELODY

FINGERDBAS

STRINGS

A.PIANO

83

DRUMS

MELODY

FINGERDBAS

STRINGS

A.PIANO

84

DRUMS

MELODY

FINGERDBAS

STRINGS

A.PIANO

85

DRUMS

MELODY

FINGERDBAS

STRINGS

A.PIANO

86

DRUMS

MELODY

FINGERDBAS

STRINGS

87

DRUMS

MELODY

FINGERDBAS

STRINGS

A.PIANO

88

DRUMS

MELODY

FINGERDBAS

STRINGS

A.PIANO

89

DRUMS

MELODY

FINGERDBAS

STRINGS

A.PIANO

90

DRUMS

MELODY

FINGERDBAS

STRINGS

A.PIANO

91

DRUMS

MELODY

FINGERDBAS

STRINGS

A.PIANO

92

DRUMS

MELODY

FINGERDBAS

STRINGS

A.PIANO

93

DRUMS

MELODY

FINGERDBAS

STRINGS

A.PIANO

94

DRUMS

MELODY

FINGERDBAS

STRINGS

95

DRUMS

MELODY

FINGERBAS

STRINGS

A.PIANO

96

DRUMS

MELODY

STRINGS

A.PIANO

97

DRUMS

MELODY

FINGERDBAS

STRINGS

A.PIANO

98

DRUMS

MELODY

STRINGS

A.PIANO

50

99

DRUMS

MELODY

FINGERDBAS

STRINGS

A.PIANO

100

DRUMS

MELODY

STRINGS

A.PIANO

101

DRUMS

MELODY

FINGERDBAS

STRINGS

A.PIANO

102

DRUMS

MELODY

FINGERDBAS

STRINGS

104

DRUMS

MELODY

STRINGS

111

DRUMS

STRINGS

116

DRUMS

STRINGS

Right Said Fred - Don't Talk Just Kiss 2

DRUMS

♩ = 125,000000

2

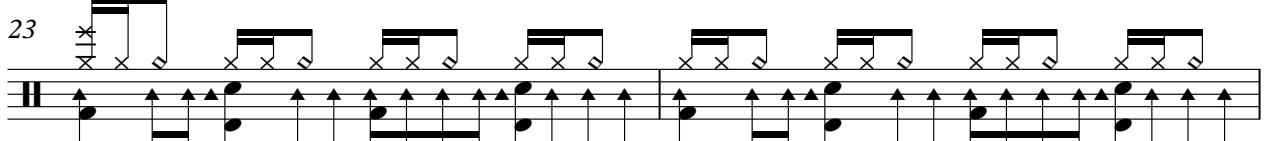
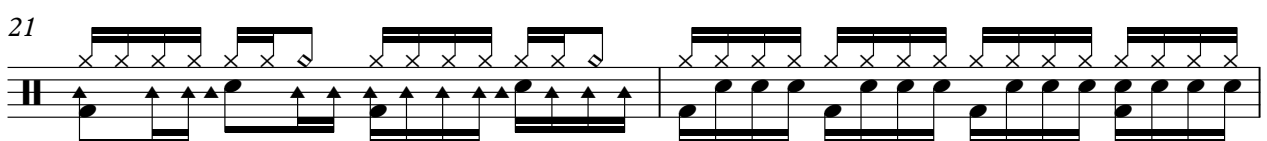
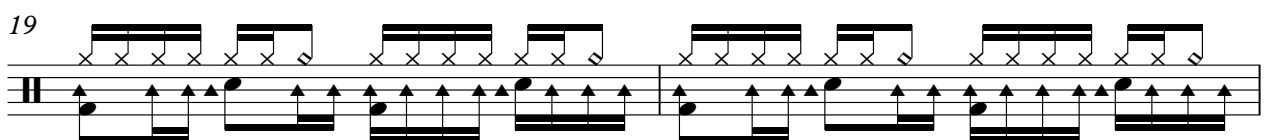
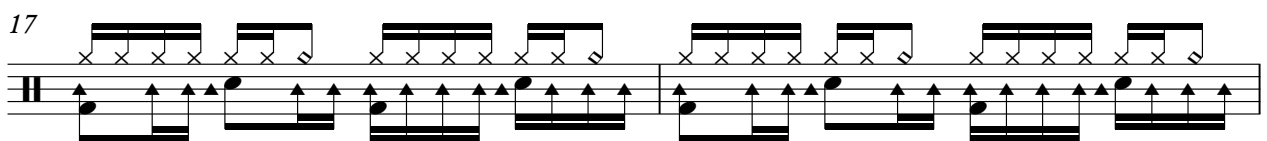
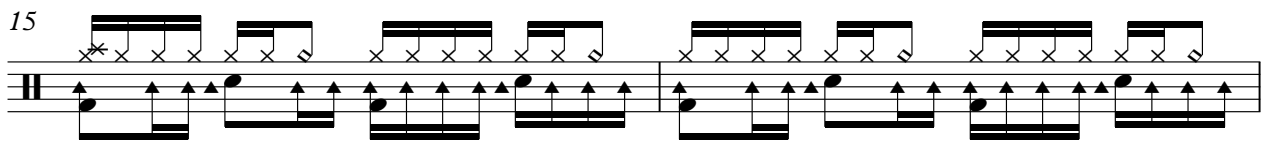
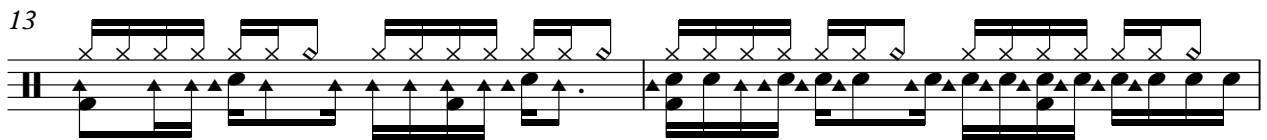
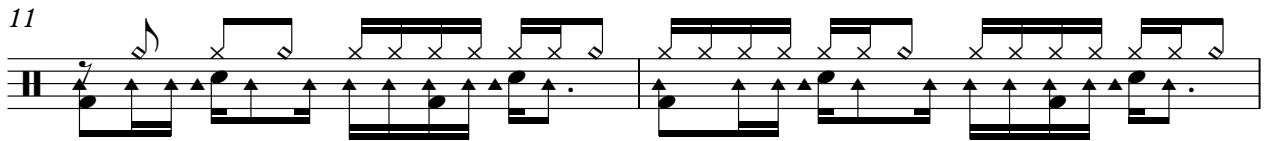
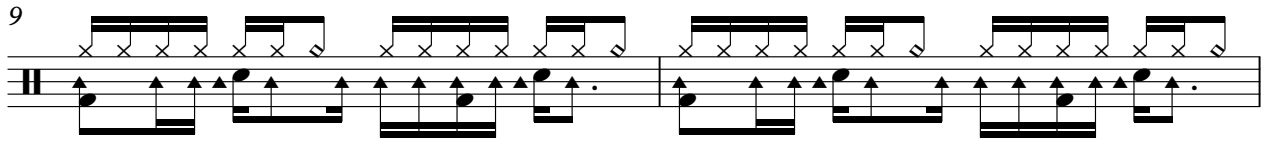
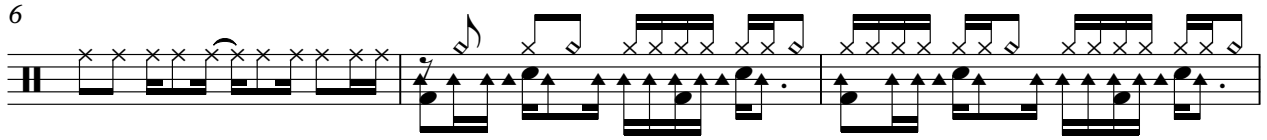

V.S.

DRUMS

25

27

29

31

33

35

37

39

41

43

DRUMS

45

47

49

51

53

55

57

59

61

63

V.S.

DRUMS

65

67

69

71

73

75

78

80

82

84

DRUMS

86

88

90

92

94

96

98

100

102

104

112

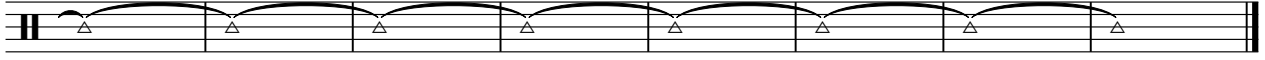

MELODY

Right Said Fred - Don't Talk Just Kiss 2

♩ = 125,000000

14

17

20

23

34

38

41

43

STEEL GTR

Right Said Fred - Don't Talk Just Kiss 2

♩ = 125,000000

4

6 8

15

17

19 12

32

34

36

38 12

51

53

55

57

59

45 **16**

Right Said Fred - Don't Talk Just Kiss 2

MUTED GTR

♩ = 125,000000

30

33

36

39

42

9

53

56

59

61

42

104

16

MUTED GTR

Right Said Fred - Don't Talk Just Kiss 2

♩ = 125,000000

30

32

34

36

38

40

9

51

53

55

57

V.S.

2

MUTED GTR

59

61

104

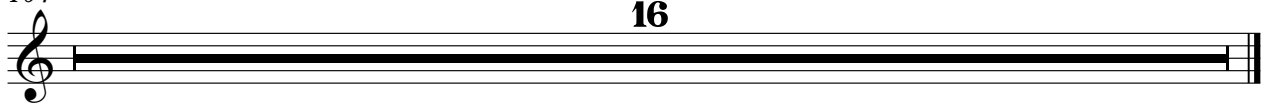

♩ = 125,000000

6

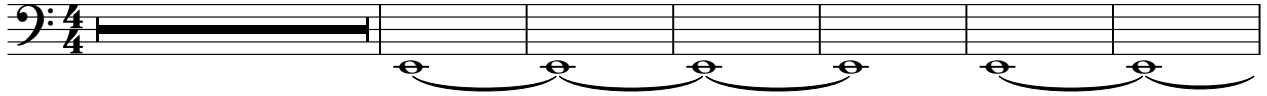

13

17

20

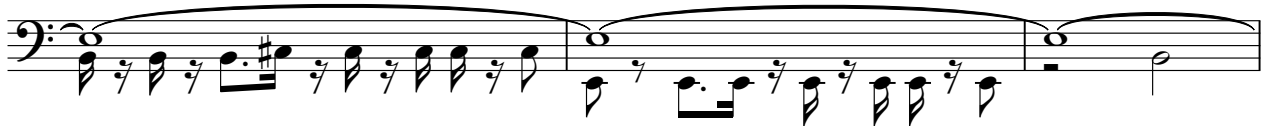

23

26

29

33

37

40

V.S.

75

79

82

85

88

91

94

98

102

STRINGS

Right Said Fred - Don't Talk Just Kiss 2

♩ = 125,000000

5

10

14

8

25

30

3

9

45

50

12

66

69

6

STRINGS

A.PIANO

Right Said Fred - Don't Talk Just Kiss 2

♩ = 125,000000

5

10

14

21

25

28

34

40

42

46

V.S.

50

59

61

65

69

74

79

83

88

92

97

100

104
