

Right Said Fred - Don't Talk Just Kiss 3

♩ = 120,000000

Midi C1, T1

Midi C1, T10

Midi C1, T6

Midi C1, T11

Midi C1, T2

Midi C1, T9

♩ = 120,000000

Midi C1, T5

Midi C1, T4

Midi C1, T8

3

Midi C1, T10

Midi C1, T6

5

Midi C1, T10

Midi C1, T6

Midi C1, T2

Midi C1, T5

Midi C1, T4

Midi C1, T8

7

Midi C1, T10

Midi C1, T6

Midi C1, T2

Midi C1, T5

Midi C1, T4

Midi C1, T8

9

Midi C1, T10

Midi C1, T6

Midi C1, T2

Midi C1, T5

Midi C1, T4

Midi C1, T8

11

Midi C1, T1

Midi C1, T10

Midi C1, T6

Midi C1, T2

Midi C1, T5

Midi C1, T4

Midi C1, T8

13

Midi C1, T3

Midi C1, T1

Midi C1, T10

Midi C1, T6

Midi C1, T11

Midi C1, T2

Midi C1, T8

15

Midi C1, T3

Midi C1, T10

Midi C1, T6

Midi C1, T11

Midi C1, T2

Midi C1, T8

17

Midi C1, T3

Midi C1, T10

Midi C1, T6

Midi C1, T11

Midi C1, T2

Midi C1, T8

19

Midi C1, T3

Midi C1, T1

Midi C1, T10

Midi C1, T6

Midi C1, T11

Midi C1, T2

Midi C1, T4

Midi C1, T8

21

Midi C1, T3

Midi C1, T1

Midi C1, T10

Midi C1, T6

Midi C1, T2

Midi C1, T5

Midi C1, T4

Midi C1, T8

23

Midi C1, T3

Midi C1, T10

Midi C1, T6

Midi C1, T7

Midi C1, T2

Midi C1, T5

Midi C1, T4

Midi C1, T8

25

Midi C1, T3

Midi C1, T10

Midi C1, T6

Midi C1, T7

Midi C1, T2

Midi C1, T5

Midi C1, T4

Midi C1, T8

27

Midi C1, T3

Midi C1, T10

Midi C1, T6

Midi C1, T11

Midi C1, T2

Midi C1, T5

Midi C1, T4

Midi C1, T8

Midi C1, T3

Midi C1, T10

Midi C1, T6

Midi C1, T11

Midi C1, T2

Midi C1, T9

Midi C1, T5

Midi C1, T8

Midi C1, T10

Midi C1, T6

Midi C1, T11

Midi C1, T2

Midi C1, T9

Midi C1, T5

33

Midi C1, T3

Midi C1, T10

Midi C1, T6

Midi C1, T11

Midi C1, T2

Midi C1, T9

Midi C1, T5

Midi C1, T8

35

Midi C1, T3

Midi C1, T10

Midi C1, T6

Midi C1, T2

Midi C1, T9

Midi C1, T8

37

Midi C1, T3

Midi C1, T10

Midi C1, T6

Midi C1, T2

Midi C1, T9

Midi C1, T8

39

Midi C1, T3

Midi C1, T1

Midi C1, T10

Midi C1, T6

Midi C1, T2

Midi C1, T9

Midi C1, T4

Midi C1, T8

41

Midi C1, T3

Midi C1, T1

Midi C1, T10

Midi C1, T6

Midi C1, T2

Midi C1, T5

Midi C1, T4

Midi C1, T8

43

Midi C1, T3

Midi C1, T10

Midi C1, T6

Midi C1, T7

Midi C1, T2

Midi C1, T5

Midi C1, T4

Midi C1, T8

45

Midi C1, T3

Midi C1, T10

Midi C1, T6

Midi C1, T7

Midi C1, T2

Midi C1, T5

Midi C1, T4

Midi C1, T8

47

Midi C1, T3

Midi C1, T10

Midi C1, T6

Midi C1, T2

Midi C1, T5

Midi C1, T4

Midi C1, T8

49

Midi C1, T10

Midi C1, T6

Midi C1, T2

Midi C1, T9

Midi C1, T8

51

Midi C1, T10

Midi C1, T6

Midi C1, T9

53

Midi C1, T3

Midi C1, T10

Midi C1, T6

Midi C1, T2

Midi C1, T9

Midi C1, T8

55

Midi C1, T3

Midi C1, T10

Midi C1, T6

Midi C1, T2

Midi C1, T9

Midi C1, T8

57

Midi C1, T3

Midi C1, T10

Midi C1, T6

Midi C1, T2

Midi C1, T9

Midi C1, T8

59

Midi C1, T3

Midi C1, T1

Midi C1, T10

Midi C1, T6

Midi C1, T2

Midi C1, T9

Midi C1, T4

Midi C1, T8

61

Midi C1, T3

Midi C1, T1

Midi C1, T10

Midi C1, T6

Midi C1, T2

Midi C1, T5

Midi C1, T4

Midi C1, T8

63

Midi C1, T3

Midi C1, T10

Midi C1, T6

Midi C1, T7

Midi C1, T2

Midi C1, T5

Midi C1, T4

Midi C1, T8

65

Midi C1, T3

Midi C1, T10

Midi C1, T6

Midi C1, T7

Midi C1, T2

Midi C1, T5

Midi C1, T4

Midi C1, T8

67

Midi C1, T3

Midi C1, T10

Midi C1, T6

Midi C1, T7

Midi C1, T2

Midi C1, T5

Midi C1, T4

Midi C1, T8

69

Midi C1, T3

Midi C1, T1

Midi C1, T10

Midi C1, T6

Midi C1, T7

Midi C1, T2

Midi C1, T8

71

Midi C1, T3

Midi C1, T10

Midi C1, T6

Midi C1, T7

Midi C1, T2

Midi C1, T8

73

Midi C1, T3

Midi C1, T10

Midi C1, T6

Midi C1, T7

Midi C1, T2

Midi C1, T8

75

Midi C1, T3

Midi C1, T10

Midi C1, T2

Midi C1, T5

Midi C1, T4

76

Midi C1, T3

Midi C1, T1

Midi C1, T5

Midi C1, T4

77

Midi C1, T3

Midi C1, T1

Midi C1, T10

Midi C1, T6

Midi C1, T2

Midi C1, T5

Midi C1, T4

Midi C1, T8

78

Midi C1, T3

Midi C1, T10

Midi C1, T6

Midi C1, T2

Midi C1, T5

Midi C1, T4

Midi C1, T8

80

Midi C1, T3

Midi C1, T1

Midi C1, T10

Midi C1, T6

Midi C1, T7

Midi C1, T11

Midi C1, T2

Midi C1, T9

Midi C1, T5

Midi C1, T4

Midi C1, T8

Midi C1, T3

Midi C1, T1

Midi C1, T10

Midi C1, T6

Midi C1, T7

Midi C1, T11

Midi C1, T2

Midi C1, T9

Midi C1, T5

Midi C1, T4

Midi C1, T8

♩ = 120,000000

12

16

20

23

27

3

34

38

41

45

47

4

53

57

61

65

69

73

77

81

♩ = 120,000000

11

14

6

22

18

42

18

62

7

6

77

3

2

Right Said Fred - Don't Talk Just Kiss 3

Midi C1, T10

♩ = 120,000000

1
3
5
7
9
11
13
16
18
20

V.S.

22

24

26

29

31

33

35

37

39

42

44

46

48

50

52

54

56

58

61

64

66

68

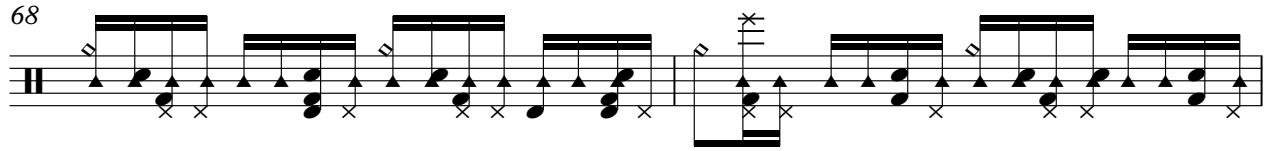

70

72

74

78

80

82

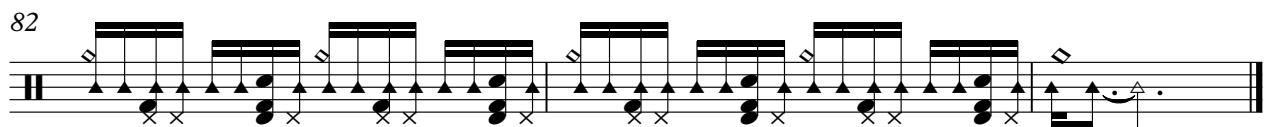

♩ = 120,000000

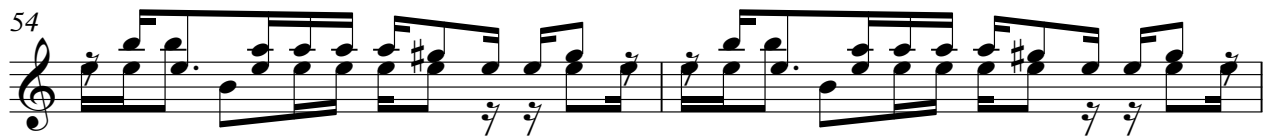
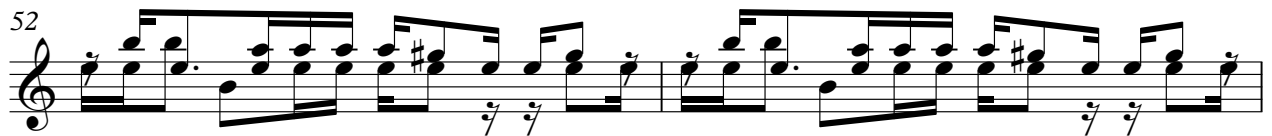
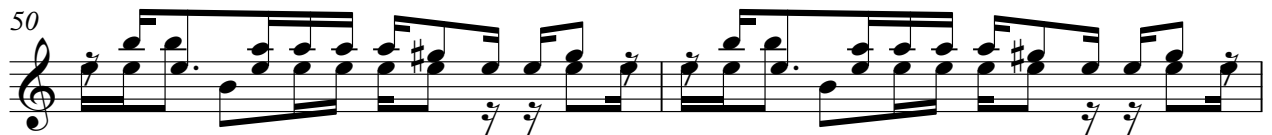
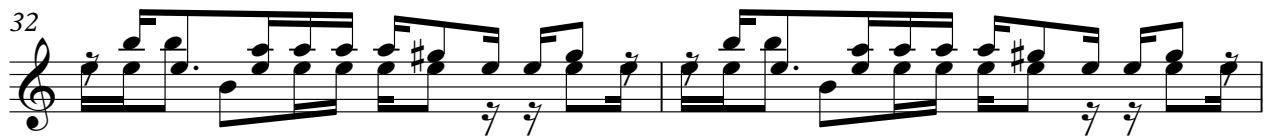

58

61

66

71

77

81

Right Said Fred - Don't Talk Just Kiss 3

Midi C1, T2

♩ = 120,000000

4

11

15

18

21

23

25

27

30

34

V.S.

37

40

43

45

47

53

56

59

62

64

66

68

71

73

76

79

81

83

♩ = 120,000000

28

28

31

34

37

39

8

49

52

55

58

60

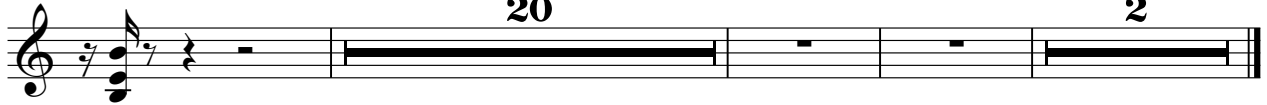

♩ = 120,000000

4

9

13

8

25

30

7

42

47

12

62

66

6

75

76

77

80

82

Right Said Fred - Don't Talk Just Kiss 3

Midi C1, T4

♩ = 120,000000

4

9

20

24

29

43

48

62

66

7

11

11

6

2

75

Midi C1₃T4

6 3 6 3

76

6 3 3 6 6 3

77

3 6 3

81

3 6 3

♩ = 120,000000

4

8

12

18

21

25

28

33

3

37

39

42

46

50

3

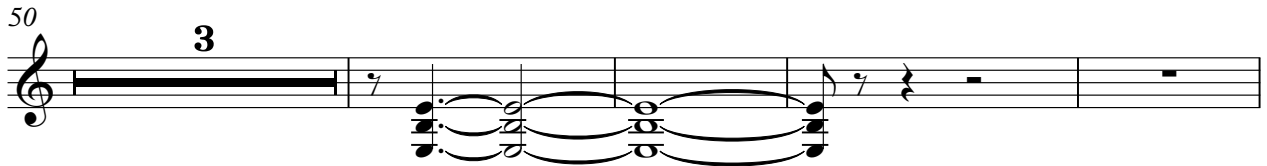

57

59

62

66

70

74

79

82

