

Right Said Fred - Don't Talk Just Kiss Dance Uitvoering

♩ = 136,242874

WinJammer

WinJammer

WinJammer

WinJammer

WinJammer

WinJammer

WinJammer

WinJammer

WinJammer

WinJammer

7

WinJammer

WinJammer

WinJammer

WinJammer

WinJammer

8

WinJammer

WinJammer

WinJammer

WinJammer

WinJammer

9

WinJammer

WinJammer

WinJammer

WinJammer

WinJammer

WinJammer

11

WinJammer

WinJammer

WinJammer

WinJammer

WinJammer

WinJammer

13

WinJammer

WinJammer

WinJammer

WinJammer

15

WinJammer

WinJammer

WinJammer

WinJammer

17

WinJammer

WinJammer

WinJammer

WinJammer

WinJammer

WinJammer

WinJammer

18

WinJammer

WinJammer

WinJammer

WinJammer

WinJammer

WinJammer

WinJammer

19

WinJammer

WinJammer

WinJammer

WinJammer

WinJammer

WinJammer

20

WinJammer

WinJammer

WinJammer

WinJammer

WinJammer

WinJammer

21

WinJammer

WinJammer

WinJammer

WinJammer

WinJammer

WinJammer

22

WinJammer

WinJammer

WinJammer

WinJammer

WinJammer

WinJammer

23

WinJammer

WinJammer

WinJammer

WinJammer

WinJammer

WinJammer

24

WinJammer

WinJammer

WinJammer

WinJammer

WinJammer

WinJammer

26

WinJammer

WinJammer

WinJammer

WinJammer

WinJammer

WinJammer

27

WinJammer

WinJammer

WinJammer

WinJammer

WinJammer

28

WinJammer

WinJammer

WinJammer

WinJammer

WinJammer

29

WinJammer

WinJammer

WinJammer

WinJammer

WinJammer

31

WinJammer

WinJammer

WinJammer

WinJammer

WinJammer

33

WinJammer

WinJammer

WinJammer

WinJammer

35

WinJammer

WinJammer

WinJammer

WinJammer

39

WinJammer

WinJammer

WinJammer

WinJammer

WinJammer

WinJammer

40

WinJammer

WinJammer

WinJammer

WinJammer

WinJammer

WinJammer

43

WinJammer

WinJammer

WinJammer

WinJammer

WinJammer

WinJammer

44

WinJammer

WinJammer

WinJammer

WinJammer

WinJammer

WinJammer

46

WinJammer

WinJammer

WinJammer

WinJammer

WinJammer

WinJammer

47

WinJammer

WinJammer

WinJammer

WinJammer

WinJammer

51

WinJammer

WinJammer

WinJammer

WinJammer

53

WinJammer

WinJammer

WinJammer

WinJammer

WinJammer

55

WinJammer

WinJammer

WinJammer

WinJammer

WinJammer

57

WinJammer

WinJammer

WinJammer

WinJammer

WinJammer

WinJammer

58

WinJammer

WinJammer

WinJammer

WinJammer

WinJammer

WinJammer

WinJammer

59

WinJammer

WinJammer

WinJammer

WinJammer

WinJammer

WinJammer

60

WinJammer

WinJammer

WinJammer

WinJammer

WinJammer

WinJammer

61

WinJammer

WinJammer

WinJammer

WinJammer

WinJammer

WinJammer

62

WinJammer

WinJammer

WinJammer

WinJammer

WinJammer

WinJammer

63

WinJammer

WinJammer

WinJammer

WinJammer

WinJammer

WinJammer

64

WinJammer

WinJammer

WinJammer

WinJammer

WinJammer

66

WinJammer

WinJammer

WinJammer

WinJammer

WinJammer

68

WinJammer

WinJammer

WinJammer

WinJammer

WinJammer

70

WinJammer

WinJammer

WinJammer

WinJammer

WinJammer

72

WinJammer

WinJammer

WinJammer

WinJammer

WinJammer

WinJammer

76

WinJammer

WinJammer

WinJammer

WinJammer

WinJammer

77

WinJammer

WinJammer

WinJammer

WinJammer

WinJammer

78

WinJammer

WinJammer

WinJammer

WinJammer

WinJammer

79

WinJammer

WinJammer

WinJammer

WinJammer

WinJammer

80

WinJammer

WinJammer

WinJammer

WinJammer

WinJammer

WinJammer

81

WinJammer

WinJammer

WinJammer

WinJammer

WinJammer

82

WinJammer

WinJammer

WinJammer

WinJammer

WinJammer

83

WinJammer

WinJammer

WinJammer

WinJammer

WinJammer

84

WinJammer

WinJammer

WinJammer

WinJammer

WinJammer

WinJammer

85

WinJammer

WinJammer

WinJammer

WinJammer

WinJammer

WinJammer

86

WinJammer

WinJammer

WinJammer

WinJammer

WinJammer

87

WinJammer

WinJammer

WinJammer

WinJammer

WinJammer

88

WinJammer

WinJammer

WinJammer

WinJammer

WinJammer

WinJammer

89

WinJammer

WinJammer

WinJammer

WinJammer

WinJammer

WinJammer

90

WinJammer

WinJammer

WinJammer

WinJammer

WinJammer

91

WinJammer

WinJammer

WinJammer

WinJammer

WinJammer

94

WinJammer

WinJammer

WinJammer

WinJammer

WinJammer

95

WinJammer

WinJammer

WinJammer

WinJammer

WinJammer

98

WinJammer

WinJammer

WinJammer

WinJammer

WinJammer

3 3 3 3 3 3 3 3

T
A
B

3 ? ? 0 0 1 1 5

99

WinJammer

WinJammer

WinJammer

WinJammer

WinJammer

3 3 3 3 3 3 3 3

T
A
B

5 3 ? 1 ? 3

100

WinJammer

WinJammer

WinJammer

WinJammer

WinJammer

101

WinJammer

WinJammer

WinJammer

WinJammer

WinJammer

102

WinJammer

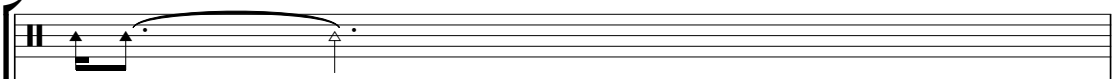

WinJammer

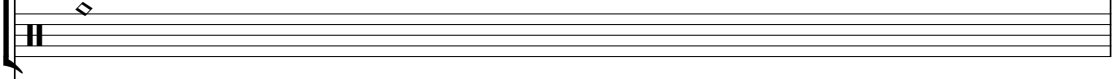

WinJammer

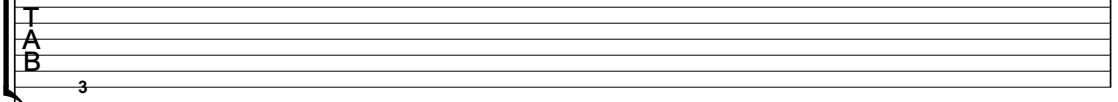

WinJammer

WinJammer

WinJammer

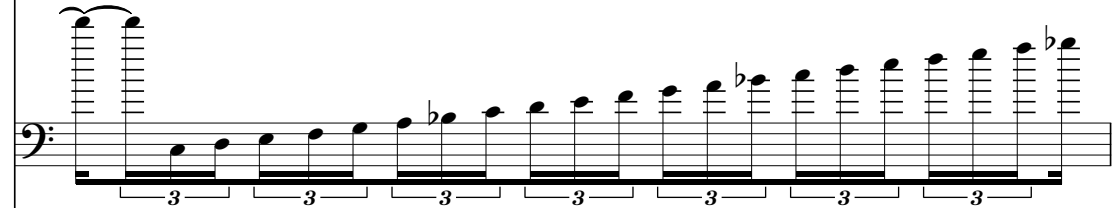

WinJammer

103

WinJammer

WinJammer

WinJammer

WinJammer

WinJammer

WinJammer

WinJammer

WinJammer

WinJammer

WinJammer

♩ = 136,242874
3

6

8

10

12

14

16

18

20

22

V.S.

44

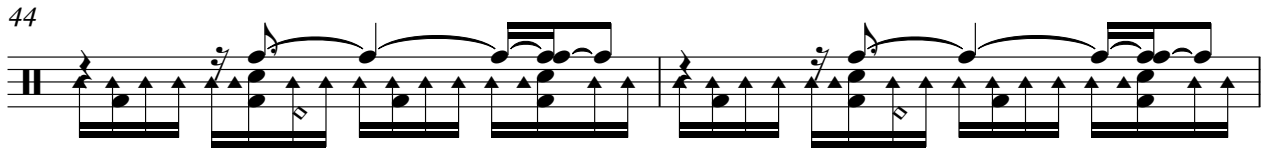

46

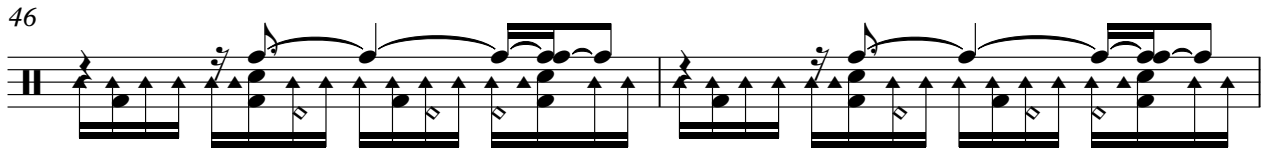

48

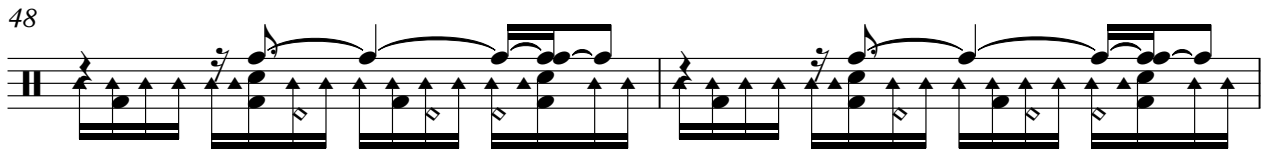

50

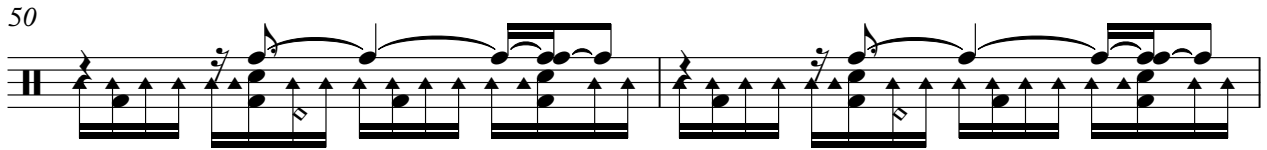

52

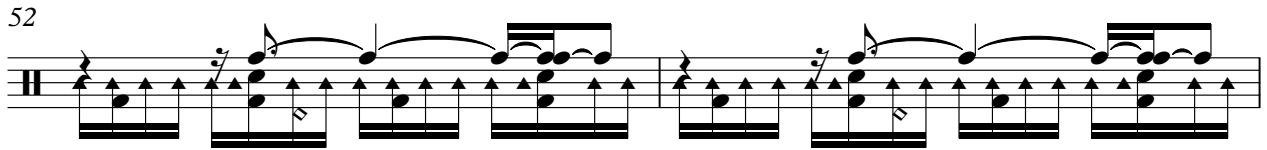

54

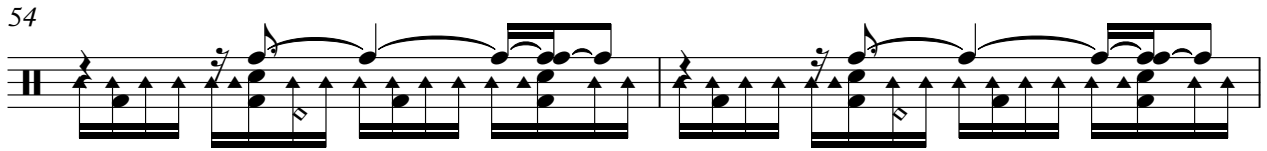

56

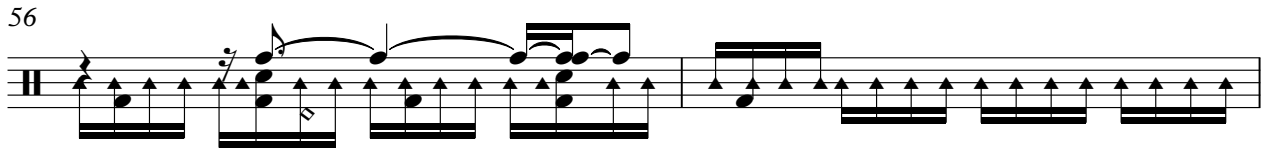

58

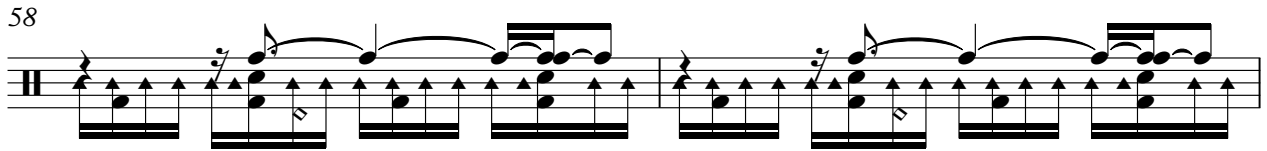

60

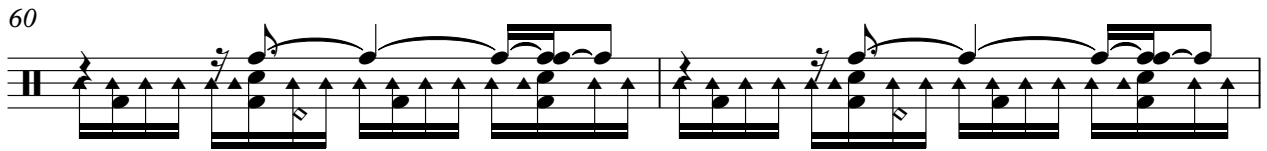

62

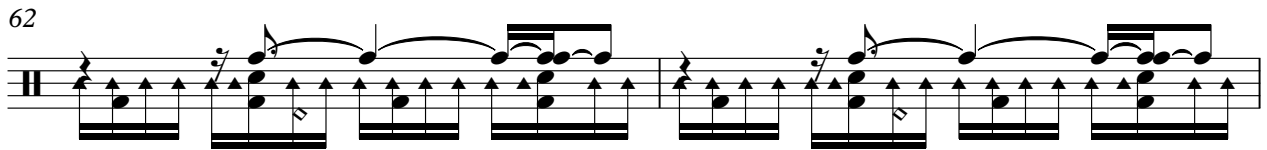

V.S.

64

66

68

70

73

75

77

79

81

83

85

87

89

91

93

95

97

99

101

♩ = 136,242874

3

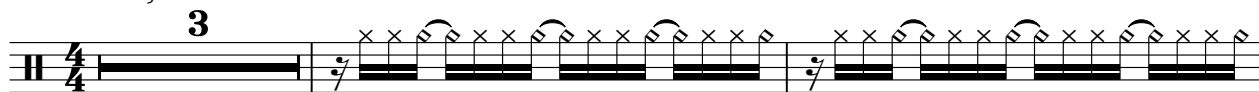

6

8

10

12

14

16

18

20

22

V.S.

24

26

28

30

32

34

36

38

40

42

44

46

48

50

52

54

56

58

60

62

V.S.

64

66

68

70

74

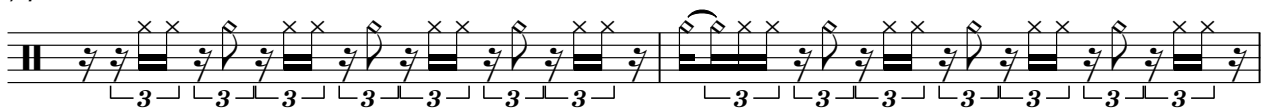

76

78

80

82

84

86

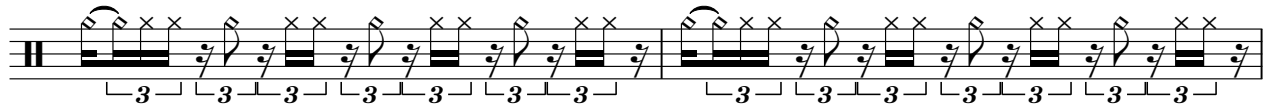

88

90

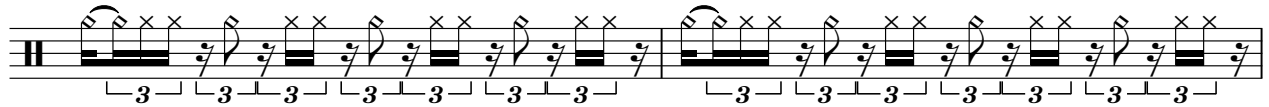

92

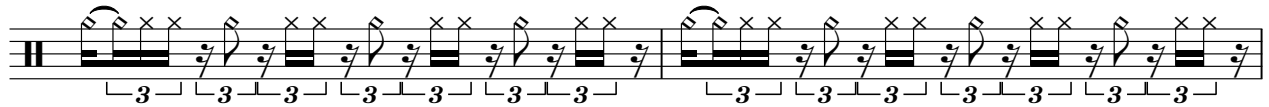

94

96

98

100

102

Right Said Fred - Don't Talk Just Kiss Dance Uitvoering

WinJammer

♩ = 136,242874

5

E
B
T
A
D
A
B
E
A

9

T
A
B

13

T
A
B

16

T
A
B

19

T
A
B

22

T
A
B

25

T
A
B

28

T
A
B

31

T
A
B

35

T
A
B

V.S.

T
A
B

3 0 1 0 3 3 3 3 3 0 1 0

? 3 0 1 5 3 1 3 3 ? 3 0 1 5

41

T
A
B

3 0 1 2 3 3 3 3 3 3 3 3

3 5 6 0 ? 3 0 1 5 3 1 3 3

44

T
A
B

3 0 1 0 3 3 3 3 3 3 ? ? ? 1 ?

? 3 0 1 5 3 3 3 3 3 3 ? ? ? 1 ?

47

T
A
B

? ? ? 1 ? ? ? ? 1 ? ? ? ? 1 ?

? ? ? 1 ? ? ? ? 1 ? ? ? ? 1 ?

50

T
A
B

? ? ? ? ? ? ? ? ? 1 1 1 1 3 3 3 3 3 3 ? ? ? ? ? ? ? ? ? 1 1 1 1 3 3 3 3

? ? ? ? ? ? ? ? ? 1 1 1 1 3 3 3 3 3 3 ? ? ? ? ? ? ? ? ? 1 1 1 1 3 3 3 3

54

T
A
B

3 1 1 1 1 1 1 1 1 1 1 3 3 3 3 5 5 5 5 5 3 5 ? ? ? ? ? ? ? ? ? ? 1 1 1 1 1 3 3 3

3 1 1 1 1 1 1 1 1 1 1 3 3 3 3 5 5 5 5 5 3 5 ? ? ? ? ? ? ? ? ? ? 1 1 1 1 1 3 3 3

58

T
A
B

3 0 1 0 3 3 3 3 3 3 0 1 0

? 3 0 1 5 3 1 3 3 ? 3 0 1 5

61

T
A
B

3 0 1 2 3 3 3 3 3 3 3 3

3 5 6 0 ? 3 0 1 5 3 1 3 3

64

T
A
B

3 0 1 0 3 3 3 3 3 3 ? ? ? 0 0 1 1 5 5

? 3 0 1 5 3 3 3 3 3 3 ? ? ? 0 0 1 1 5 5

67

T
A
B

3 ? 1 1 3 ? ? 0 0 1 1 5 5 3 ? 1 1 3

3 ? 1 1 3 ? ? 0 0 1 1 5 5 3 ? 1 1 3

T
A
B

?	?	0	0	1	1	5	5	3		?	1	1	3	1	1	1
---	---	---	---	---	---	---	---	---	--	---	---	---	---	---	---	---

74

T
A
B

		0	1	0				3	3	3	3			0	1	0
?	3	0	1	5	3	1	3	3	?	3	0	1	5			

77

T
A
B

		0	1	2				0	1	0						3	3	3	3
3	5	6	0	?	3	0	1	5	3	1	3	3							

80

T
A
B

		0	1	0				3	3							0	1	0
?	3	0	1	5	3	3	3	3	3	?	3	0	1	5				

83

T
A
B

										0						3	0	1	2
3	1	3	3	?	3	0	1	5	3	5	6	0							

86

T
A
B

		0	1	0				3	3	3	3			0	1	0
?	3	0	1	5	3	1	3	3	?	3	0	1	5			

89

T
A
B

3	3	3	3	3	?	?	0	0	1	1	5	5	3	?	1	?	3		

92

T
A
B

3	?	?	0	0	1	1	5	5	3	?	1	?	3	3	?	?	0	0	1	1	5

95

T
A
B

5	3	?	1	?	3	3	?	?	0	0	1	1	5	5	3	?	1	?	3

98

T
A
B

3	?	?	0	0	1	1	5	5	3	?	1	?	3	3	?	?	0	0	1	1	5

V.S.

4 101

WinJammer

2

5 3 ? 1 ? 3 3

♩ = 136,242874

4

6

8

10

13

15

9

WinJammer

3

57

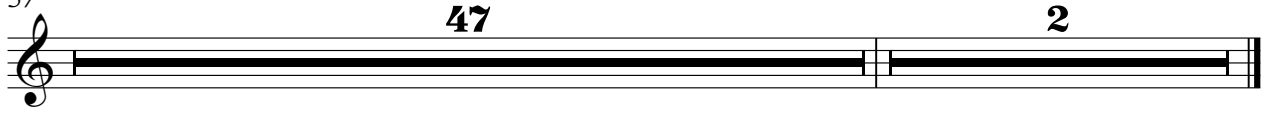

♩ = 136,242874

13

13

16

16

16

34

16

36

16

16

54

8

56

8

8

66

68

70

90

93

96

99

101

♩ = 136,242874

5

8

11

14

17

20

22

24

WinJammer

27

30

33

36

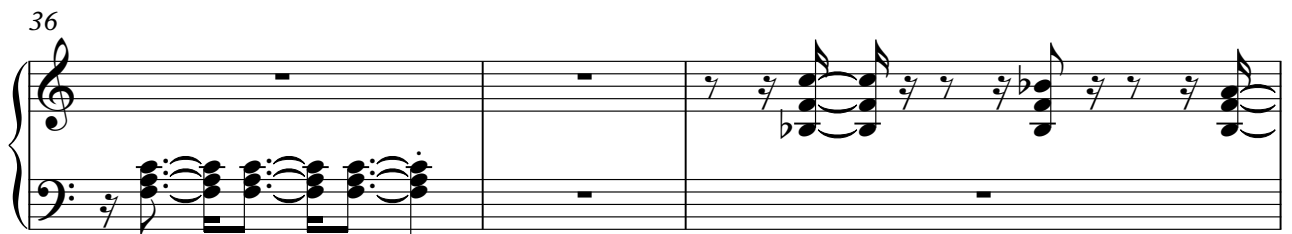

39

41

43

45

48

WinJammer

82

86

89

♩ = 136,242874

17

22

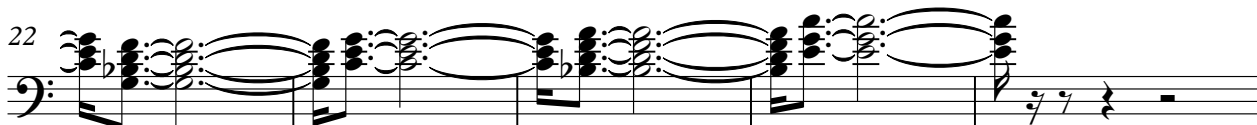

27

11

42

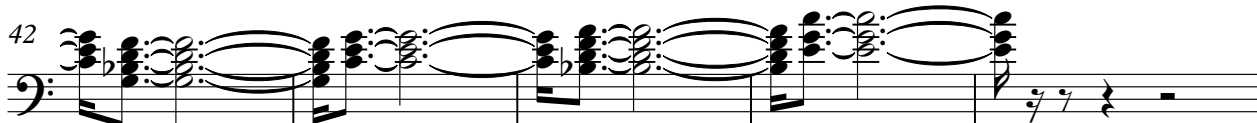

47

11

62

65

7

WinJammer

74

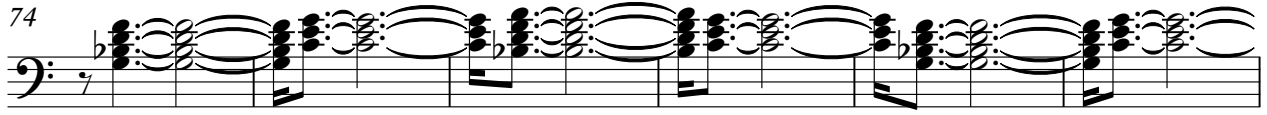

80

Measures 80-85: Continuation of the bass line with similar complex rhythmic patterns and chordal structures.

86

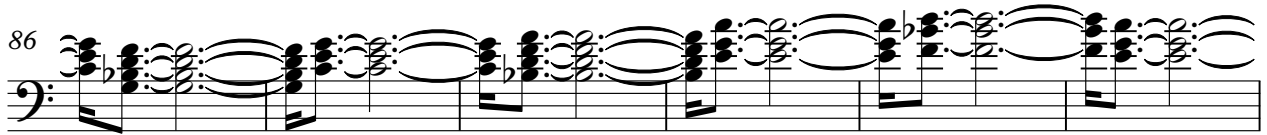

Measures 86-91: Continuation of the bass line with similar complex rhythmic patterns and chordal structures.

92

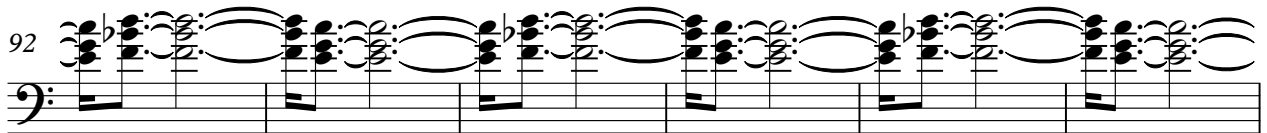

Measures 92-97: Continuation of the bass line with similar complex rhythmic patterns and chordal structures.

98

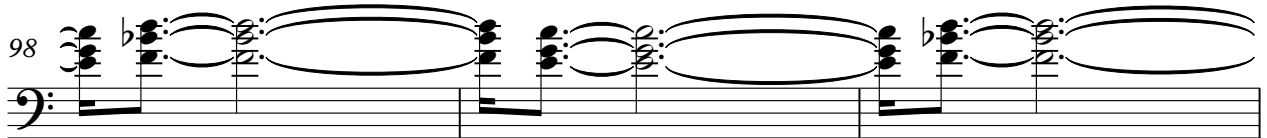

Measures 98-100: Continuation of the bass line with similar complex rhythmic patterns and chordal structures.

101

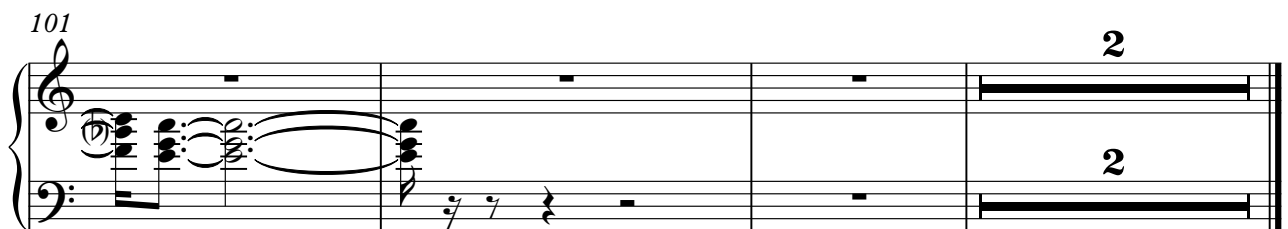

♩ = 136,242874

16

19

22

25

10

38

40

43

45

10

2

57

winjammer

60

63

66

5

73

74

77

80

83

86

88

Winjaasmer

3

92

100

103

2

♩ = 136,242874

