

Real McCoy - I Want To Come With You

♩ = 135,000137

Fretless Bass

Pad 3 (polysynth)

♩ = 135,000137

String Ensemble 2

4

Whistle

Drums

Drums

Drums

Electric Bass (finger)

Fretless Bass

Reverse Cymbal

Pad 1 (new age)

Pad 3 (polysynth)

String Ensemble 2

6

Whistle

Drums

Drums

Drums

Electric Bass (finger)

Fretless Bass

Pad 1 (new age)

Pad 3 (polysynth)

String Ensemble 2

7

Whistle

Drums

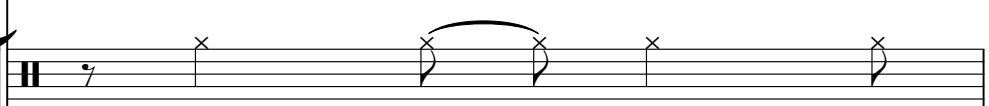

Drums

Drums

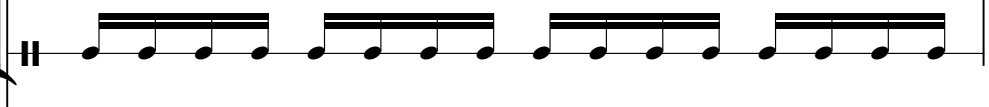

Electric Bass (finger)

Fretless Bass

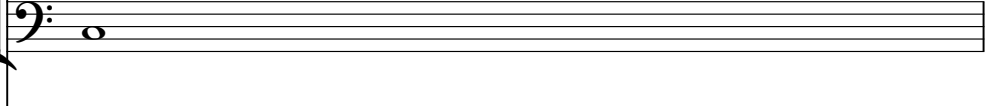

Pad 1 (new age)

Pad 3 (polysynth)

String Ensemble 2

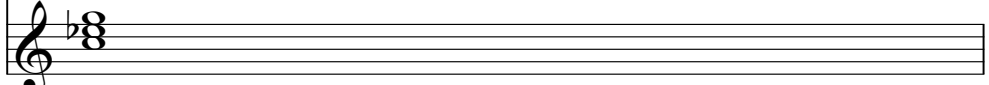

8

Whistle

Drums

Drums

Drums

Drums

Drums

Electric Bass (finger)

Fretless Bass

Reverse Cymbal

Pad 1 (new age)

Pad 3 (polysynth)

String Ensemble 2

9

11

Drums

Drums

Drums

Drums

Drums

Electric Bass (finger)

Fretless Bass

Hammond Organ

Synth Brass 1

Pad 1 (new age)

13

15

Drums

Drums

Drums

Drums

Drums

Electric Bass (finger)

Fretless Bass

Hammond Organ

Synth Brass 1

Pad 1 (new age)

17

Whistle

Drums

Drums

Drums

Drums

Drums

Synth Brass 1

Pad 3 (polysynth)

Detailed description of the musical score for measures 17-20:

18

Whistle

Drums

Drums

Drums

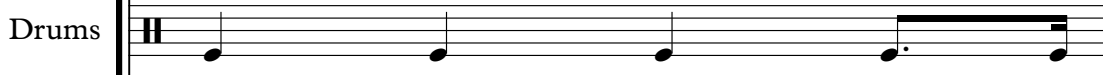

Drums

Drums

Synth Brass 1

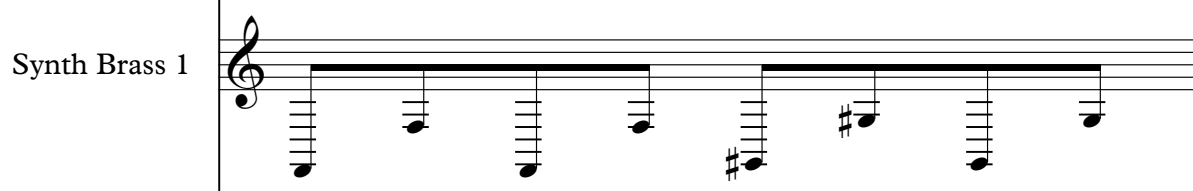

Pad 3 (polysynth)

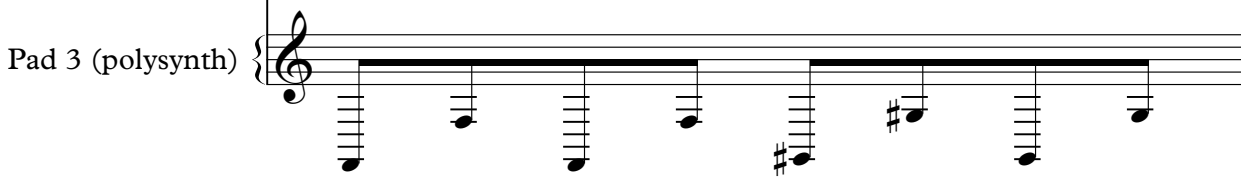

19

Whistle

Drums

Drums

Drums

Drums

Drums

Drums

Synth Brass 1

Pad 3 (polysynth)

21

The musical score consists of the following parts:

23

25

Drums

Drums

Drums

Drums

Drums

Electric Bass (finger)

Fretless Bass

Reverse Cymbal

Synth Brass 1

Pad 1 (new age)

String Ensemble 2

27

Drums

Drums

Drums

Drums

Drums

Electric Bass (finger)

Fretless Bass

Synth Brass 1

Pad 1 (new age)

String Ensemble 2

29

Drums

Drums

Drums

Drums

Drums

Electric Bass (finger)

Fretless Bass

Synth Brass 1

Pad 1 (new age)

String Ensemble 2

31

Drums

Drums

Drums

Drums

Drums

Electric Bass (finger)

Fretless Bass

Synth Brass 1

Pad 1 (new age)

String Ensemble 2

33

35

37

39

41

43

45

47

49

Whistle

Drums

Drums

Drums

Drums

Drums

Drums

Synth Brass 1

Pad 3 (polysynth)

Detailed description of the musical score: The score is for measures 49-52. The Whistle part (treble clef) starts with a melodic line: G4 (quarter), A4 (quarter), Bb4 (quarter), C5 (quarter), D5 (quarter), E5 (quarter), F5 (quarter), G5 (quarter), A5 (quarter), Bb5 (quarter), C6 (quarter), Bb5 (quarter), A5 (quarter), G5 (quarter), F5 (quarter), E5 (quarter), D5 (quarter), C5 (quarter), Bb4 (quarter), A4 (quarter), G4 (quarter). The five Drum parts are: 1) Kick drum: quarter notes on measures 49, 50, 51, 52. 2) Snare drum: quarter notes on measures 49, 50, 51, 52. 3) Hi-hat: quarter notes on measures 49, 50, 51, 52. 4) Cymbal: quarter notes on measures 49, 50, 51, 52. 5) Bass drum: quarter notes on measures 49, 50, 51, 52. Synth Brass 1 (bass clef) plays a sustained chord of G2, B2, D3, F2, A2. Pad 3 (polysynth) (bass clef) plays a sustained chord of G2, B2, D3, F2, A2.

50

Whistle

Drums

Drums

Drums

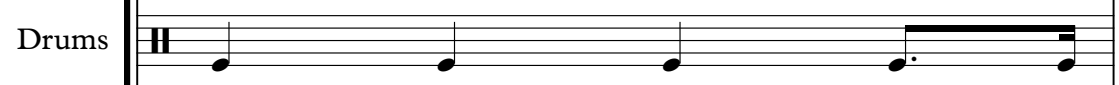

Drums

Drums

Synth Brass 1

Pad 3 (polysynth)

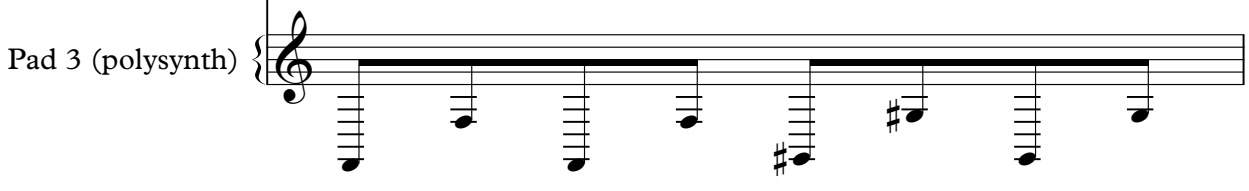

51

Whistle

Drums

Drums

Drums

Drums

Drums

Drums

Synth Brass 1

Pad 3 (polysynth)

52

Whistle

Drums

Drums

Drums

Drums

Drums

Reverse Cymbal

Synth Brass 1

Pad 3 (polysynth)

53

55

57

Drums

Drums

Drums

Drums

Drums

Electric Bass (finger)

Fretless Bass

Reverse Cymbal

Synth Brass 1

Pad 1 (new age)

String Ensemble 2

59

Drums

Drums

Drums

Drums

Drums

Electric Bass (finger)

Fretless Bass

Synth Brass 1

Pad 1 (new age)

String Ensemble 2

61

Drums

Drums

Drums

Drums

Drums

Electric Bass (finger)

Fretless Bass

Synth Brass 1

Pad 1 (new age)

String Ensemble 2

63

Drums

Drums

Drums

Drums

Drums

Electric Bass (finger)

Fretless Bass

Synth Brass 1

Pad 1 (new age)

String Ensemble 2

65

67

69

71

73

75

77

79

81

Drums

Drums

Drums

Drums

Drums

Electric Bass (finger)

Hammond Organ

Pad 3 (polysynth)

83

Drums

Drums

Drums

Melodic Tom

Drums

Drums

Electric Bass (finger)

Hammond Organ

Pad 3 (polysynth)

85

87

89

Drums

Drums

Drums

Fretless Bass

Pad 1 (new age)

Pad 3 (polysynth)

String Ensemble 2

91

Drums

Drums

Drums

Fretless Bass

Fretless Bass

Pad 1 (new age)

Pad 1 (new age)

Pad 3 (polysynth)

Pad 3 (polysynth)

String Ensemble 2

String Ensemble 2

93

Whistle

Drums

Drums

Drums

Drums

Electric Bass (finger)

Fretless Bass

Pad 1 (new age)

Pad 3 (polysynth)

String Ensemble 2

94

Whistle

Drums

Drums

Drums

Electric Bass (finger)

Fretless Bass

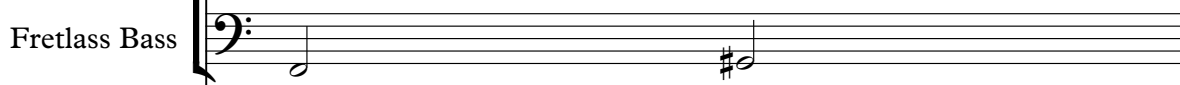

Pad 1 (new age)

Pad 3 (polysynth)

String Ensemble 2

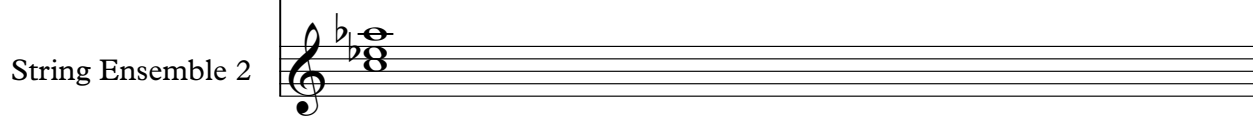

95

Whistle

Drums

Drums

Drums

Electric Bass (finger)

Fretless Bass

Pad 1 (new age)

Pad 3 (polysynth)

String Ensemble 2

96

Whistle

6 6 6 3 55

Drums

Drums

Drums

Drums

Drums

Electric Bass (finger)

Fretless Bass

Reverse Cymbal

Pad 1 (new age)

Pad 3 (polysynth)

String Ensemble 2

97

99

101

103

105

Drums

Drums

Drums

Drums

Drums

Electric Bass (finger)

Fretless Bass

Hammond Organ

Synth Brass 1

Lead 8 (brass + lead)

Pad 1 (new age)

Pad 3 (polysynth)

107

109

Whistle

Drums

Drums

Drums

Drums

Drums

Electric Bass (finger)

Fretless Bass

Hammond Organ

Synth Brass 1

Lead 8 (brass + lead)

Pad 1 (new age)

Pad 3 (polysynth)

110

Whistle

Drums

Drums

Drums

Drums

Drums

Electric Bass (finger)

Fretless Bass

Hammond Organ

Synth Brass 1

Lead 8 (brass + lead)

Pad 1 (new age)

Pad 3 (polysynth)

111

Whistle

Drums

Drums

Fretless Bass

Pad 1 (new age)

112

Whistle

Melodic Tom

Reverse Cymbal

Pad 1 (new age)

113

Melodic Tom

Reverse Cymbal

Real McCoy - I Want To Come With You

Whistle

♩ = 135,000137

4

6

8

6 6 6 3

8

17

19

20

6 6 6 3

28

49

51

52

6 6 6 3

40

93

95

96

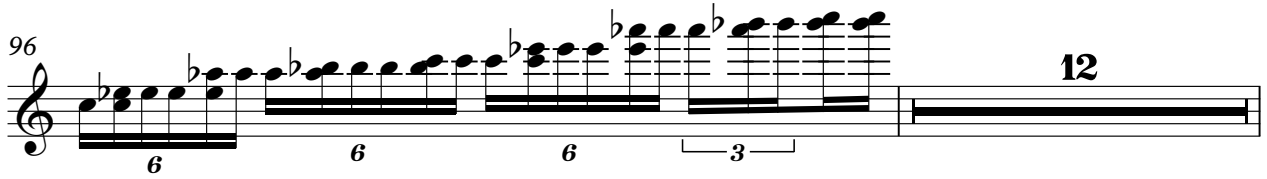

109

111

112

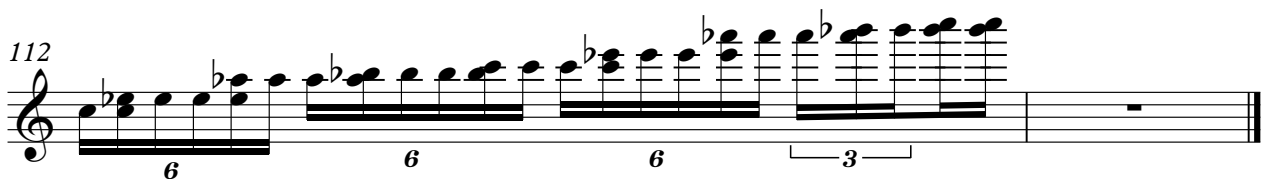

Drums

Real McCoy - I Want To Come With You

♩ = 135,000137

7

12

17

23

28

33

37

2

43

47

53

58

64

69

75

79

85

96

Real McCoy - I Want To Come With You

Drums

♩ = 135,000137

4

9

14

19

24

29

34

39

44

49

V.S.

104

108

Drums

Real McCoy - I Want To Come With You

♩ = 135,000137

7

12

18

23

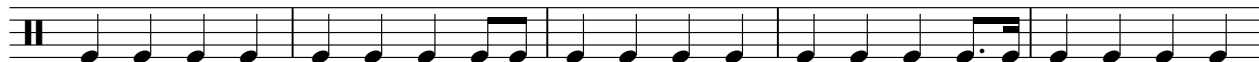

28

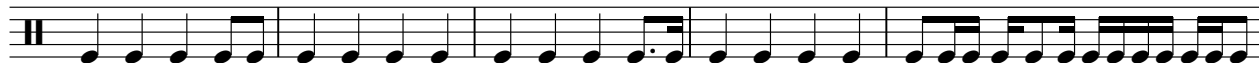

33

37

3

2

Drums

44

49

54

59

64

69

76

81

86

96

Melodic Tom

Real McCoy - I Want To Come With You

♩ = 135,000137

83

3

88

23

Drums

Real McCoy - I Want To Come With You

♩ = 135,000137

4

10

16

22

28

34

40

46

52

58

V.S.

Drums

Real McCoy - I Want To Come With You

♩ = 135,000137

4

7

9

11

13

15

17

19

21

23

V.S.

Drums

25

27

29

31

33

35

37

39

41

43

Drums

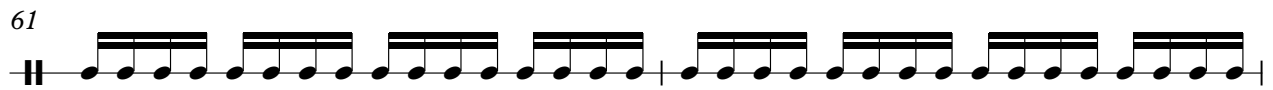

V.S.

65

67

69

71

73

75

77

79

81

83

85

87

89

91

93

95

97

99

101

103

6

Drums

105

107

109

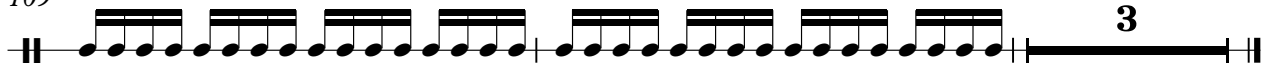

Real McCoy - I Want To Come With You

Electric Bass (finger)

♩ = 135,000137

33

37

41

45

49

56

60

65

69

73

77

81

85

89

96

100

104

108

Fretless Bass

Real McCoy - I Want To Come With You

♩ = 135,000137

9

17

28

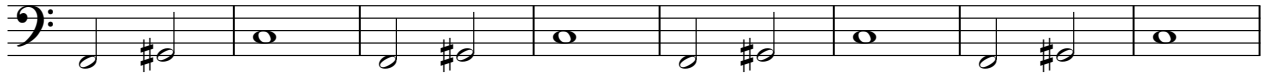

36

44

54

62

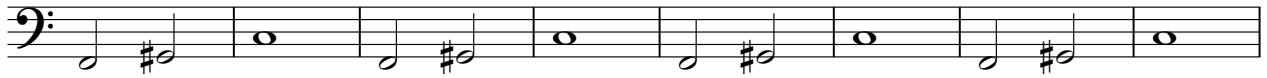

70

76

2

Fretless Bass

89

97

105

Hammond Organ

Real McCoy - I Want To Come With You

♩ = 135,000137

8

12

16

35

39

46

65

69

71

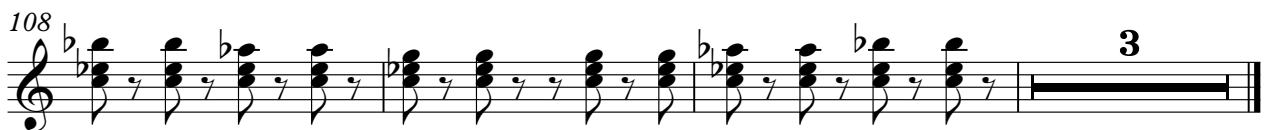
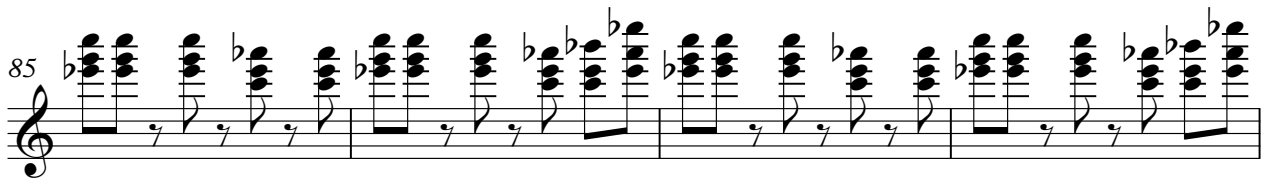

Reverse Cymbal

Real McCoy - I Want To Come With You

♩ = 135,000137

3 2

10

10 2

25

18 6

52

2

58

18 18

96

14

Synth Brass 1

Real McCoy - I Want To Come With You

♩ = 135,000137
8

12

16

20

24

28

30

Synth Brass 1

73

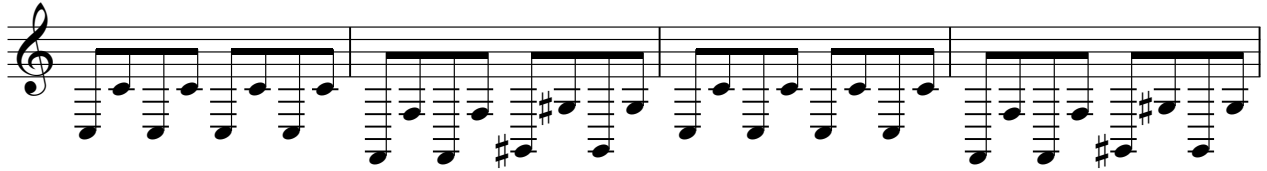

77

81

16

100

104

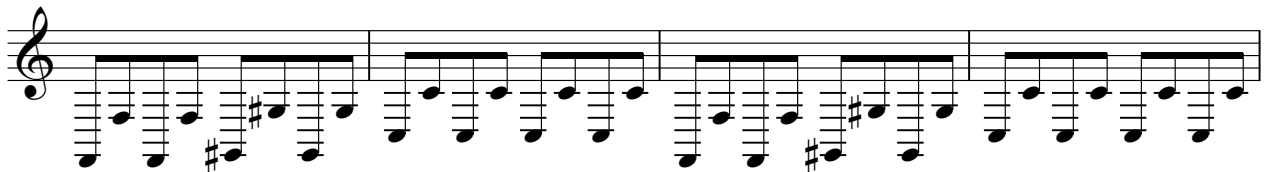

108

3

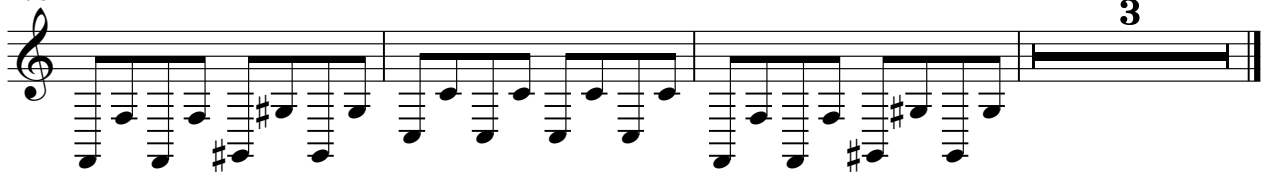

Lead 8 (brass + lead)

Real McCoy - I Want To Come With You

♩ = 135,000137

40

43

46

49

24

75

78

81

24

107

109

3

Pad 1 (new age)

Real McCoy - I Want To Come With You

♩ = 135,000137

3

8

12

16

8

27

31

35

39

16

107

110

Pad 3 (polysynth)

Real McCoy - I Want To Come With You

♩ = 135,000137

Pad 3 (polysynth)

73

76

79

82

86

90

94

105

108

String Ensemble 2

Real McCoy - I Want To Come With You

♩ = 135,000137

9 **16**

32 **25**

63 **25**

93 **17**