

Righteous Brothers - Unchained Melodie1

♩ = 70,000069

2

7

drums

piano

melody

bass

guitar

9

drums

piano

melody

bass

guitar

11

drums

piano

melody

bass

guitar

strings

13

drums

piano

melody

bass

guitar

strings

15

drums

piano

melody

bass

guitar

strings

choir

17

drums

piano

melody

bass

guitar

strings

choir

19

drums

piano

melody

bass

guitar

strings

choir

21

drums

piano

melody

bass

guitar

strings

choir

6

23

drums

piano

melody

bass

guitar

strings

choir

3

25

drums

piano

melody

bass

guitar

strings

choir

27 7

drums

piano

melody

bass

guitar

strings

choir

29

drums

piano

melody

bass

guitar

strings

choir

31

drums

piano

melody

bass

guitar

strings

choir

33

drums

piano

melody

bass

guitar

strings

choir

35

drums

piano

melody

bass

guitar

strings

choir

6 3 6 6 6 9

37

drums

piano

melody

bass

guitar

6 6 6 6

10

39

drums

piano

melody

bass

guitar

41

drums

piano

melody

bass

guitar

43 11

drums

piano

melody

bass

guitar

strings

45

drums

piano

melody

bass

guitar

strings

47

drums

piano

melody

bass

guitar

strings

choir

49

drums

piano

melody

bass

guitar

strings

choir

51 ⁶ ⁶ ⁶ ⁶ 13

drums

piano

melody

bass

guitar

strings

choir

53 ⁶ ⁶ ⁶ ⁶

drums

piano

melody

bass

guitar

strings

choir

55

drums

piano

melody

bass

guitar

strings

choir

3

57

drums

piano

melody

bass

guitar

strings

choir

59 15

drums

piano

melody

bass

guitar

strings

choir

61

drums

piano

melody

bass

guitar

strings

choir

63

drums

piano

melody

bass

guitar

strings

choir

65

drums

piano

melody

bass

guitar

strings

choir

67

drums

piano

melody

bass

guitar

strings

choir

69

drums

piano

melody

bass

guitar

strings

choir

18

71

drums

piano

melody

bass

guitar

strings

choir

73

drums

piano

melody

bass

guitar

strings

choir

75

drums

piano

melody

bass

guitar

strings

choir

77

drums

piano

melody

bass

guitar

strings

choir

20

79

drums

piano

melody

bass

guitar

strings

choir

81

drums

piano

melody

bass

guitar

strings

choir

83 6 6 3 21

drums

piano

melody

bass

guitar

strings

choir

84 6 6 6 6

drums

piano

melody

bass

guitar

strings

choir

22

86

drums

piano

melody

bass

guitar

strings

choir

88

drums

piano

melody

bass

guitar

strings

choir

90

drums

piano

melody

bass

guitar

strings

choir

92

drums

piano

melody

bass

guitar

strings

choir

24

94

drums

piano

melody

bass

guitar

strings

choir

95

drums

bass

strings

Righteous Brothers - Unchained Melodie1

drums

♩ = 70,000069

2

6

9

12

15

18

21

24

27

30

V.S.

drums

33

35

37

40

43

46

49

52

55

58

drums 3

61 **6** **6** **6** **6** **6** **6**

64 **6** **6** **6** **6** **6** **6**

67 **6** **3** **6** **6** **6**

69 **6** **6** **6** **6** **6** **6**

71 **6** **3** **6** **6** **6**

73 **6** **6** **6** **6** **6**

75 **6** **3** **6** **6** **6**

77 **6** **6** **6** **6** **6**

79 **6** **6** **6** **6** **6** **6**

82 **6** **3** **6**

6

V.S.

4
83

6 drums 6 3

6 6 6

84

86

88

91

94

6 6 6

Righteous Brothers - Unchained Melodie1

piano

♩ = 70,000069

V.S.

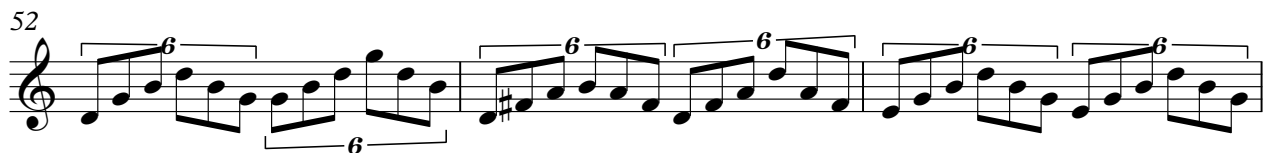
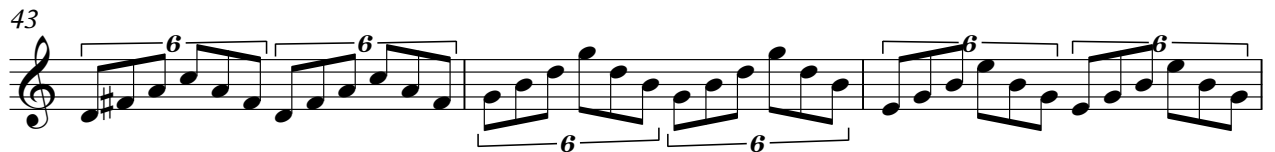
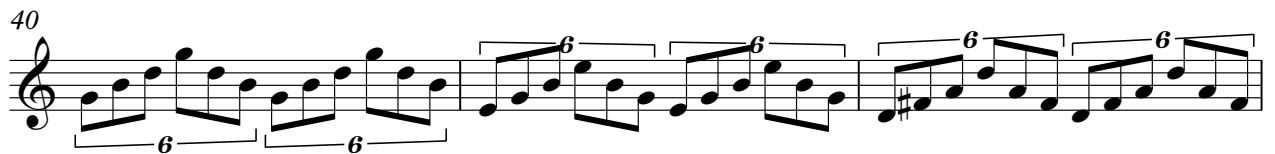

64

67

70

73

76

79

82

85

88

91

V.S.

4

piano

93

Righteous Brothers - Unchained Melodie1

melody

♩ = 70,000069

3

9

15

22

28

33

38

44

51

57

V.S.

2

melody

62

67

73

79

86

91

Righteous Brothers - Unchained Melodie1

bass

♩ = 70,000069

V.S.

83

88

92

Righteous Brothers - Unchained Melodie1

guitar

♩ = 70,000069

3

7

11

15

19

23

27

31

35

39

V.S.

43

47

51

55

59

63

67

71

75

79

83

87

91

93

Righteous Brothers - Unchained Melodie1

strings

♩ = 70,000069

10

16

24

30

7

36

49

57

63

69

77

V.S.

2

strings

85

91

Righteous Brothers - Unchained Melodie1

choir

♩ = 70,000069

15

22

29

35

53

60

66

75

83

89
