

Righteous Brothers - You've Lost That Lovin' Feelin`

♩ = 96,000000

DRUMS

GLOCKIN

PIANO

BASS

MELODY

♩ = 96,000000

STRINGS

STRINGS1

♩ = 96,000000

5

DRUMS

GLOCKIN

PIANO

BASS

MELODY

STRINGS1

8

DRUMS

GLOCKIN

PIANO

BASS

MELODY

STRINGS1

11

DRUMS

GLOCKIN

PIANO

BASS

MELODY

STRINGS1

15

DRUMS

GLOCKIN

PIANO

BASS

MELODY

STRINGS1

19

DRUMS
GLOCKIN
PIANO
BASS
MELODY
STRINGS1

22

DRUMS
GLOCKIN
PIANO
BASS
MELODY
STRINGS1

25

DRUMS

GLOCKIN

PIANO

BASS

MELODY

STRINGS

STRINGS1

28

DRUMS

GLOCKIN

PIANO

BASS

MELODY

STRINGS

STRINGS1

38

DRUMS
GLOCKIN
PIANO
BASS
MELODY
STRINGS
STRINGS1

42

DRUMS
GLOCKIN
PIANO
BASS
MELODY
STRINGS1

46

DRUMS
GLOCKIN
PIANO
BASS
MELODY
STRINGS
STRINGS1

49

DRUMS
GLOCKIN
PIANO
BASS
MELODY
STRINGS1

52

DRUMS

GLOCKIN

PIANO

BASS

MELODY

STRINGS1

56

DRUMS

GLOCKIN

PIANO

BASS

MELODY

STRINGS1

10

60

DRUMS
GLOCKIN
PIANO
BASS
MELODY
STRINGS1

63

DRUMS
GLOCKIN
PIANO
BASS
MELODY
STRINGS1

66

DRUMS
GLOCKIN
PIANO
BASS
MELODY
STRINGS1

69

DRUMS
GLOCKIN
PIANO
BASS
MELODY
STRINGS
STRINGS1

79

DRUMS

GLOCKIN

PIANO

BASS

MELODY

STRINGS

STRINGS1

82

DRUMS

GLOCKIN

PIANO

BASS

MELODY

STRINGS

STRINGS1

85

DRUMS

GLOCKIN

PIANO

BASS

MELODY

STRINGS

STRINGS1

88

DRUMS

GLOCKIN

PIANO

BASS

MELODY

STRINGS

STRINGS1

DRUMS

Righteous Brothers - You`ve Lost That Lovin` Feelin`

♩ = 96,000000

5

8

11

14

18

21

25

28

31

V.S.

DRUMS

34

38

42

46

49

52

55

59

62

65

DRUMS

3

68

71

75

78

81

84

87

89

♩ = 96,000000

2

11

20

27

36

44

51

57

63

69

3

77

81

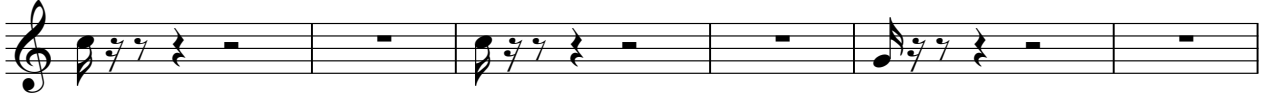

87

PIANO

Righteous Brothers - You've Lost That Lovin' Feelin'

♩ = 96,000000

2

11

19

28

36

44

V.S.

49

54

59

64

69

74

81

86

BASS

Righteous Brothers - You`ve Lost That Lovin` Feelin`

♩ = 96,000000

2

7

12

6

17

22

26

31

36

6

41

46

V.S.

Righteous Brothers - You`ve Lost That Lovin` Feelin`

MELODY

♩ = 96,000000

6

11

16

20

25

30

35

40

43

2

MELODY

47

52

56

60

60

64

64

68

68

73

73

78

78

84

84

87

87

Righteous Brothers - You've Lost That Lovin' Feelin'

STRINGS

♩ = 96,000000

26

32

39

7 24

73

80

85

STRINGS1

Righteous Brothers - You`ve Lost That Lovin` Feelin`

♩ = 96,000000

V.S.

2
70

TRINGS1

75

81

86