

# Ringo Starr - Act Naturally 1

♩ = 160,000000

4

Kick Bass

Snare Drum

Closed HiHat

Rim Shot

Guitar I

Guitar I (Lead)

Guitar II

Bass Guitar

7

Kick Bass

Snare Drum

Closed HiHat

Rim Shot

Vocal Layer (melody)

Guitar I

Guitar I (Lead)

Guitar II

Bass Guitar

Vocal Layer (melody)

10

Kick Bass

Snare Drum

Closed HiHat

Rim Shot

Vocal Layer (melody)

Guitar I

Guitar II

Bass Guitar

Vocal Layer (melody)

13

This musical score is divided into two systems. The top system includes:

- Snare Drum:** A snare drum line with a backbeat pattern (beats 2 and 4).

The bottom system includes:

16

Kick Bass

Snare Drum

Closed HiHat

Rim Shot

Vocal Layer (melody)

Guitar I

Guitar II

Bass Guitar

Vocal Layer (melody)

19

This musical score is divided into two systems. The first system includes:

The second system includes:

25

This musical score is divided into two systems. The first system includes:

The second system includes:

28

31

This musical score is divided into two systems. The first system includes:

- Kick Bass**: A single bass drum line with a steady quarter-note pulse.
- Snare Drum**: A snare drum line with a consistent quarter-note pattern.
- Closed HiHat**: A closed hi-hat line with a steady eighth-note pulse.
- Rim Shot**: A rim shot line featuring quarter notes and triplet eighth notes.

The second system includes:

- Bass Guitar**: A bass guitar line in bass clef with a steady quarter-note bass line.

34

Kick Bass

Snare Drum

Closed HiHat

Rim Shot

Vocal Layer (melody)

Guitar I

Guitar II

Bass Guitar

Vocal Layer

Vocal Layer (melody)

37

40

43

This musical score is divided into two systems. The top system includes:

The bottom system includes:

46

Kick Bass

Snare Drum

Closed HiHat

Rim Shot

Vocal Layer (melody)

Guitar I

Guitar II

Bass Guitar

Vocal Layer (melody)

49

This musical score is divided into two systems. The top system includes:

The bottom system includes:

- Vocal Layer (melody):** A second vocal melody line, identical to the one in the top system.

52

55

58

61

64

Kick Bass

Snare Drum

Closed HiHat

Rim Shot

Vocal Layer (melody)

Guitar I

Guitar II

Bass Guitar

Vocal Layer (melody)

67

The musical score is divided into two systems. The first system includes:

The second system includes:

70

The musical score is divided into two systems. The top system includes:

The bottom system includes:

73

76

- Vocal Layer (melody):** A third vocal layer, identical to the first one.

79

82

The musical score is divided into two systems. The first system includes:

- Snare Drum:** A snare drum line with a consistent backbeat pattern.
- Vocal Layer (melody):** A single vocal melody line.

The second system includes:

- Vocal Layer:** A vocal line with chords and a melodic line.
- Vocal Layer (melody):** A second vocal melody line, identical to the one in the first system.

85

This musical score is divided into two systems. The first system includes:

The second system includes:

88

Kick Bass

Snare Drum

Closed HiHat

Rim Shot

Vocal Layer (melody)

Guitar I

Guitar II

Bass Guitar

Vocal Layer

Vocal Layer (melody)

91

- Vocal Layer (melody):** A duplicate of the vocal melody line at the bottom of the page.

97

This musical score is divided into two systems. The top system includes:

- Kick Bass**: A single bass drum line with a steady quarter-note pulse.
- Snare Drum**: A snare drum line with a pattern of quarter notes and eighth notes.
- Closed HiHat**: A closed hi-hat line with a consistent eighth-note pattern.
- Rim Shot**: A rim shot line featuring eighth-note patterns with triplets in the second and third measures.

The bottom system includes:

- Bass Guitar**: A bass guitar line in bass clef with a simple bass line.

100

Kick Bass

Snare Drum

Closed HiHat

Rim Shot

Vocal Layer (melody)

Guitar I

Guitar II

Bass Guitar

Vocal Layer

Vocal Layer (melody)

103

106

109

The musical score is organized into two systems. The first system includes:

- Kick Bass**: A single bass drum line with a 4/4 rhythm.
- Snare Drum**: A snare drum line with a backbeat and a fill.
- Closed HiHat**: A hi-hat line with a steady eighth-note pattern.
- Rim Shot**: A rim shot line with a backbeat and triplet patterns.
- Vocal Layer (melody)**: A vocal melody line that is mostly silent.

The second system includes:

- Guitar I**: A guitar line with a melodic lead.
- Guitar I (Lead)**: A second guitar line with a melodic lead.
- Guitar II**: A guitar line with a rhythmic accompaniment of chords.
- Bass Guitar**: A bass guitar line with a simple bass line.
- Vocal Layer**: A vocal line that is mostly silent.
- Vocal Layer (melody)**: A second vocal melody line that is mostly silent.

112

Kick Bass

Snare Drum

Closed HiHat

Rim Shot

Guitar I

Guitar I (Lead)

Guitar II

Bass Guitar

# Ringo Starr - Act Naturally 1

## Kick Bass

♩ = 160,000000

2

9

16

23

30

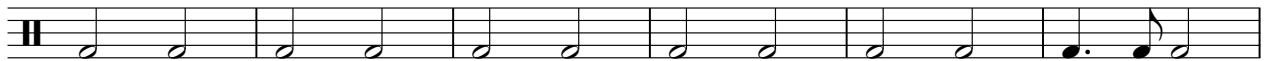

36

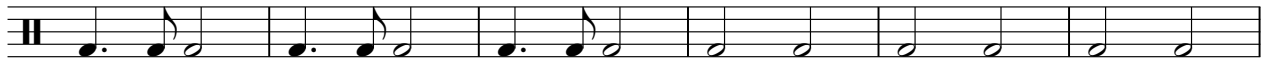

42

49

56

63

V.S.

2

# Kick Bass

70

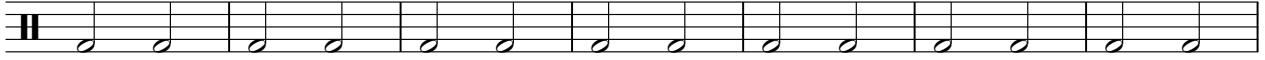

77

84

91

97

104

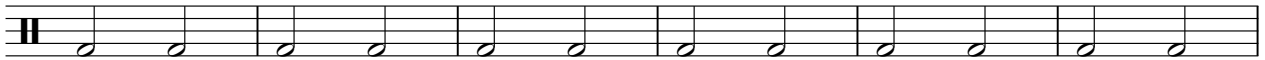

110

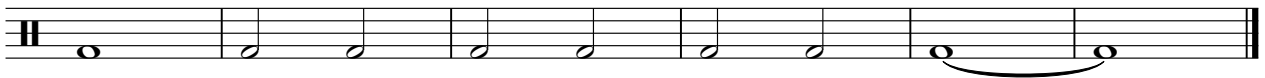

Snare Drum

Ringo Starr - Act Naturally 1

♩ = 160,000000

2

8

14

20

26

32

38

44

50

56

V.S.

2

# Snare Drum

62

68

74

80

86

92

98

104

110

# Ringo Starr - Act Naturally 1

## Closed HiHat

♩ = 160,000000

**2**

6

10

14

18

23

27

31

35

39

V.S.

2

# Closed HiHat

43

47

51

56

60

64

68

72

76

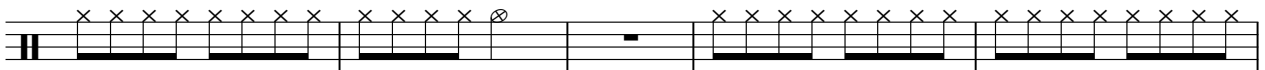

81

Closed HiHat

85

89

93

97

101

105

109

112

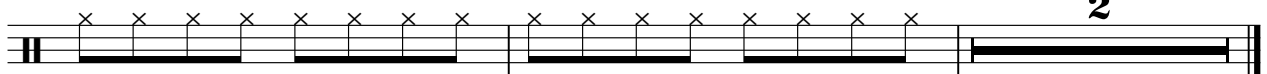

Rim Shot

85

89

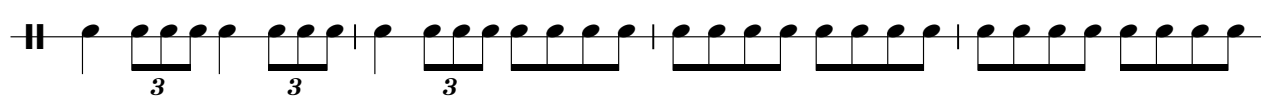

93

97

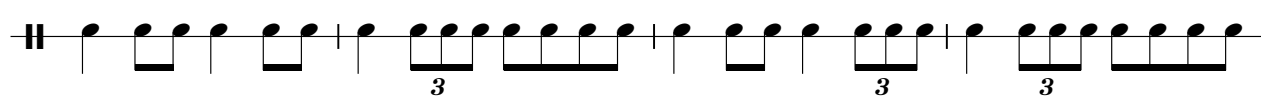

101

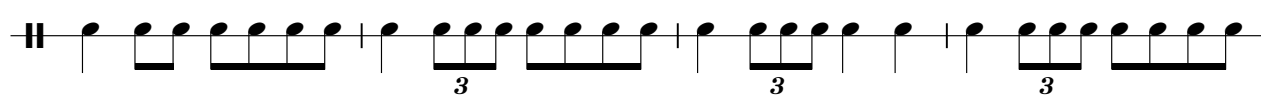

105

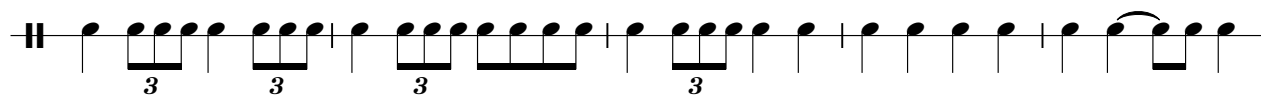

110

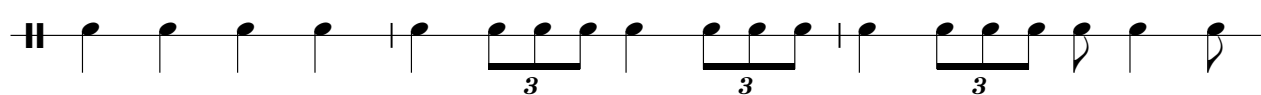

113

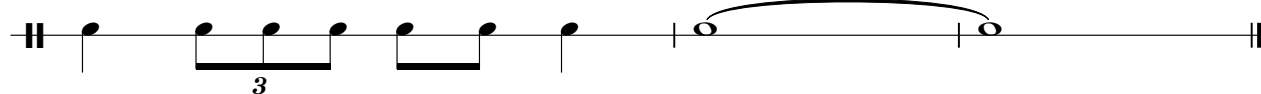

Vocal Layer (melody)

Ringo Starr - Act Naturally 1

♩ = 160,000000

6

12

18

24

30

36

42

48

52

8

# Ringo Starr - Act Naturally 1

## Guitar I

♩ = 160,000000

7

14

21

29

35

41

47

54

59

Guitar I (Lead)

Ringo Starr - Act Naturally 1

♩ = 160,000000

7

**46**

57

62

**33**

**14**

111

Guitar II

Ringo Starr - Act Naturally 1

♩ = 160,000000

2

7

12

18

23

28

33

37

42

47

V.S.

52

57

62

67

73

78

83

88

93

98

103

108

112

Bass Guitar

Ringo Starr - Act Naturally 1

♩ = 160,000000

2

8

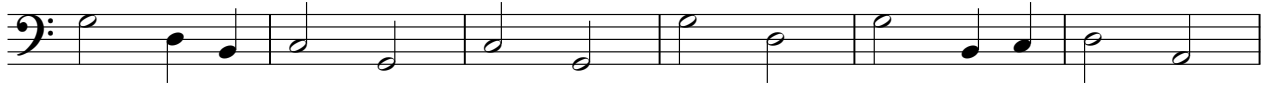

14

20

26

32

38

44

50

56

V.S.

62

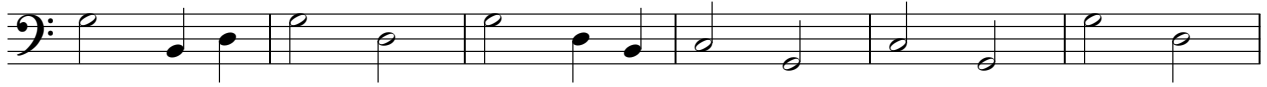

68

74

80

86

92

98

104

110

# Ringo Starr - Act Naturally 1

## Vocal Layer

♩ = 160,000000

21

26

31

37 39

80

86

92

98

104

108 6

Vocal Layer (melody)

Ringo Starr - Act Naturally 1

♩ = 160,000000

6

12

18

24

30

36

42

48

52

8

Vocal Layer (melody)

62

68

74

80

86

92

98

104

108

