

# Ringo Starr - It Don't Come Easy

♩ = 130,000137

DRUMS

SEQUENCE - JIM HUFF

RINGO STAR

GUITAR

GUITAR

BASS

5

DRUMS

SEQUENCE - JIM HUFF

RINGO STAR

GUITAR

GUITAR

BASS

7

DRUMS

SEQUENCE - JIM HUFF

RINGO STAR

GUITAR

GUITAR

BASS

10

DRUMS

SEQUENCE - JIM HUFF

RINGO STAR

GUITAR

GUITAR

VOCAL

BASS

IT DON'T COME EASY

12 3

DRUMS

SEQUENCE - JIM HUFF

GUITAR

VOCAL

BASS

IT DON'T COME EASY

15

DRUMS

SEQUENCE - JIM HUFF

GUITAR

VOCAL

BASS

IT DON'T COME EASY

17

DRUMS

SEQUENCE - JIM HUFF

GUITAR

VOCAL

BASS

20

DRUMS

SEQUENCE - JIM HUFF

GUITAR

VOCAL

BASS

22

DRUMS

SEQUENCE - JIM HUFF

GUITAR

VOCAL

BASS

STRINGS

24

DRUMS

SEQUENCE - JIM HUFF

GUITAR

VOCAL

BASS

STRINGS

26

DRUMS

SEQUENCE - JIM HUFF

GUITAR

VOCAL

BASS

IT DON'T COME EASY

STRINGS

28

DRUMS

SEQUENCE - JIM HUFF

GUITAR

VOCAL

BASS

IT DON'T COME EASY

STRINGS

30

DRUMS

SEQUENCE - JIM HUFF

GUITAR

VOCAL

BASS

IT DON'T COME EASY

STRINGS

32

DRUMS

SEQUENCE - JIM HUFF

GUITAR

VOCAL

BASS

34

DRUMS

SEQUENCE - JIM HUFF

GUITAR

VOCAL

BASS

36

DRUMS

SEQUENCE - JIM HUFF

GUITAR

VOCAL

BASS

38

DRUMS

SEQUENCE - JIM HUFF

RINGO STAR

GUITAR

GUITAR

VOCAL

BASS

40

DRUMS

SEQUENCE - JIM HUFF

RINGO STAR

GUITAR

GUITAR

BASS

42

DRUMS

SEQUENCE - JIM HUFF

RINGO STAR

GUITAR

GUITAR

BASS

44

DRUMS

SEQUENCE - JIM HUFF

RINGO STAR

GUITAR

GUITAR

BASS

46

DRUMS

SEQUENCE - JIM HUFF

RINGO STAR

GUITAR

GUITAR

VOCAL

BASS

IT DON'T COME EASY

STRINGS

48

DRUMS

SEQUENCE - JIM HUFF

GUITAR

VOCAL

BASS

IT DON'T COME EASY

STRINGS

50

DRUMS

SEQUENCE - JIM HUFF

GUITAR

VOCAL

BASS

IT DON'T COME EASY

STRINGS

52

DRUMS

SEQUENCE - JIM HUFF

GUITAR

VOCAL

BASS

STRINGS

54

DRUMS

SEQUENCE - JIM HUFF

GUITAR

VOCAL

BASS

STRINGS

56

DRUMS

SEQUENCE - JIM HUFF

GUITAR

VOCAL

BASS

IT DON'T COME EASY

STRINGS

58

DRUMS

SEQUENCE - JIM HUFF

GUITAR

VOCAL

BASS

IT DON'T COME EASY

STRINGS

60

DRUMS

SEQUENCE - JIM HUFF

GUITAR

VOCAL

BASS

IT DON'T COME EASY

STRINGS

62

DRUMS

SEQUENCE - JIM HUFF

GUITAR

VOCAL

BASS

IT DON'T COME EASY

STRINGS

64

DRUMS

SEQUENCE - JIM HUFF

GUITAR

VOCAL

BASS

STRINGS

66

DRUMS

SEQUENCE - JIM HUFF

GUITAR

VOCAL

BASS

STRINGS

68

DRUMS

SEQUENCE - JIM HUFF

GUITAR

VOCAL

BASS

STRINGS

70

DRUMS

SEQUENCE - JIM HUFF

RINGO STAR

GUITAR

GUITAR

VOCAL

BASS

STRINGS

72

DRUMS

SEQUENCE - JIM HUFF

RINGO STAR

GUITAR

GUITAR

BASS

STRINGS

74

DRUMS

SEQUENCE - JIM HUFF

RINGO STAR

GUITAR

GUITAR

BASS

STRINGS

76

DRUMS

SEQUENCE - JIM HUFF

RINGO STAR

GUITAR

GUITAR

BASS

STRINGS

78

DRUMS

SEQUENCE - JIM HUFF

RINGO STAR

GUITAR

GUITAR

VOCAL

BASS

IT DON'T COME EASY

STRINGS

80

DRUMS

SEQUENCE - JIM HUFF

GUITAR

VOCAL

BASS

IT DON'T COME EASY

STRINGS

82

DRUMS

SEQUENCE - JIM HUFF

GUITAR

VOCAL

BASS

IT DON'T COME EASY

STRINGS

83

DRUMS

SEQUENCE - JIM HUFF

GUITAR

VOCAL

BASS

IT DON'T COME EASY

STRINGS

DRUMS

Ringo Starr - It Don't Come Easy

♩ = 130,000137  
2

6

10

13

17

21

24

28

31

35

V.S.

DRUMS

38

41

45

48

52

56

60

63

67

70

DRUMS

73

76

80

82

Ringo Starr - It Don't Come Easy  
SEQUENCE - JIM HUFF

♩ = 130,000137

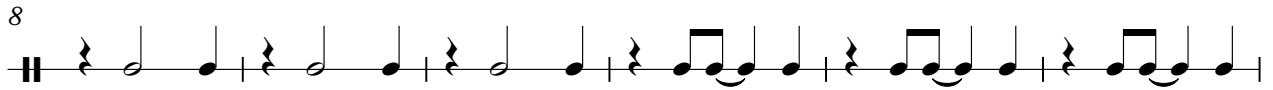
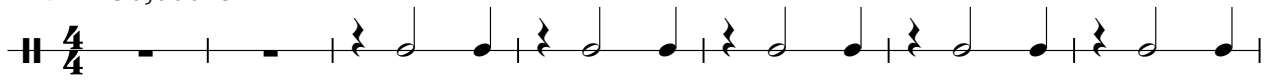

V.S.

SEQUENCE - JIM HUFF

60

66

72

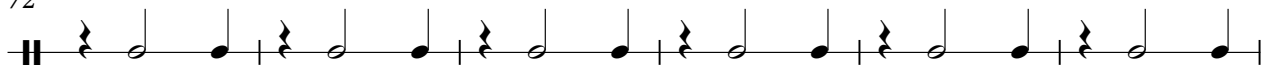

78

81

RINGO STAR

Ringo Starr - It Don't Come Easy

♩ = 130,000137

2

6

11

28

42

47

24

74

77

7

GUITAR

Ringo Starr - It Don't Come Easy

♩ = 130,000137

2

6

11

28

42

47

24

74

77

7

GUITAR

Ringo Starr - It Don't Come Easy

♩ = 130,000137

2

6

9

13

16

19

22

26

30

33

V.S.

36

39

42

45

49

52

55

59

63

65

68

71

74

76

79

82

VOCAL

Ringo Starr - It Don't Come Easy

♩ = 130,000137

**10**

15

19

24

29

34

37

**8**

47

52

57

62

67

79

BASS

Ringo Starr - It Don't Come Easy

♩ = 130,000137

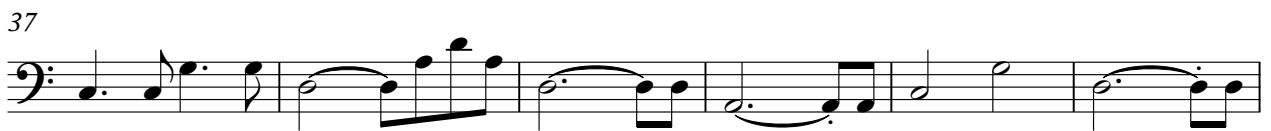

V.S.

2

BASS

60

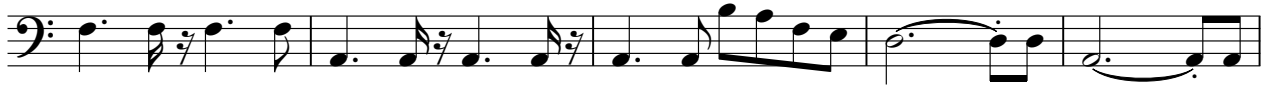

65

72

78

82

Ringo Starr - It Don't Come Easy  
IT DON'T COME EASY

♩ = 130,000137  
10

14 11

29 16

49 6

60 16

79

81 2

STRINGS

Ringo Starr - It Don't Come Easy

♩ = 130,000137

22

26

28

31

16

49

53

55

58

60

63

V.S.

2

STRINGS

66

69

73

76

79

82