

# Ringo Starr - You`Re Sixteen 2

♩ = 135,000137

Drums

Piano

Guitar

Bass

Bass 1

Bass 2

Melody 2

♩ = 135,000137

5

Drums

Melody 1

Piano

Guitar

Bass

Bass 1

Strings

Melody 2

Melody 3

9

11

13

Drums

Melody 1

Piano

Guitar

Bass

Bass 1

Strings

Melody 2

Melody 3

15

17

19

- Drums:** A drum set part with a snare drum and a bass drum. The snare drum is marked with 'x' and the bass drum with 'o'. The rhythm consists of a steady pattern of snare and bass drum hits.

21

Drums

Melody 1

Piano

Guitar

Bass

Bass 1

Strings

Melody 2

Melody 3

23

Drums

Melody 1

Piano

Guitar

Bass

Bass 1

Strings

Melody 2

Melody 3

25

27

Drums

Melody 1

Piano

Guitar

Bass

Bass 1

Strings

Melody 2

29

31

Drums

Melody 1

Piano

Guitar

Bass

Bass 1

Strings

Melody 2

Melody 3

6

3

33

35

Drums

Melody 1

Piano

Guitar

Bass

Bass 1

Strings

Melody 2

Melody 3

37

Drums

Melody 1

Piano

Guitar

Bass

Bass 1

Strings

Melody 2

Melody 3

Detailed description of the musical score: The score is for page 19, starting at measure 37. It features nine staves. The Drums staff shows a complex rhythmic pattern with various note values and rests. Melody 1, Piano, Guitar, Bass, Bass 1, and Strings all share a common melodic line: a half note G4, a quarter note A4, a quarter note B4, a quarter note C5, a quarter note B4, a quarter note A4, and a quarter note G4. Melody 2 and Melody 3 provide accompaniment. Melody 2 starts with a triplet of eighth notes (F#4, G4, A4) and continues with the main melody. Melody 3 consists of a triplet of eighth notes (F#4, G4, A4) followed by a quarter note B4 and a quarter note C5. The key signature is two sharps (F# and C#).

39

Drums

Melody 1

Piano

Guitar

Bass

Bass 1

Strings

Melody 2

Melody 3

41

Drums

Melody 1

Piano

Guitar

Bass

Bass 1

Strings

Melody 2

Melody 3

43

45

47

49

Drums

Melody 1

Piano

Guitar

Bass

Bass 1

Strings

Melody 2

Melody 3

Detailed description of the musical score: The score is for a 25-measure section starting at measure 49. It features eight staves. The Drums staff uses a drum set notation with 'x' marks for cymbals and vertical lines for other drums. Melody 1, Strings, and Melody 2 all feature a triplet of eighth notes (F#4, G4, A4) in the first measure, followed by a quarter note (Bb4) and a dotted quarter note (C#5). Melody 3 starts with a whole note chord (F#4, A4, C#5) in the first measure. The Piano staff has a complex accompaniment with chords and moving lines in both hands. The Guitar staff shows a rhythmic pattern of eighth notes and rests. The Bass and Bass 1 staves provide a steady bass line with notes like F#2, G2, A2, and B2.

51

Drums

Melody 1

Piano

Guitar

Bass

Bass 1

Strings

Melody 2

Melody 3

53

55

57

59

61

63

65

67

69

71

73

Drums

Melody 1

Piano

Guitar

Bass

Bass 2

Strings

Melody 2

Melody 3

# Ringo Starr - You`Re Sixteen 2

## Drums

♩ = 135,000137

6

6

11

16

21

26

31

35

40

45

V.S.

Drums

50

55

60

65

70

Ringo Starr - You`Re Sixteen 2

Melody 1

♩ = 135,000137

3

8

13

18

23

28

33

38

43

48

V.S.

53

58

63

68

71

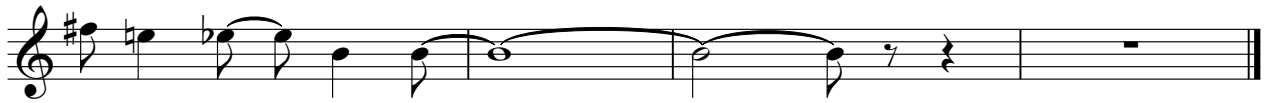

Piano

Ringo Starr - You`Re Sixteen 2

♩ = 135,000137

5

9

13

16

19

V.S.

23

26

29

33

37

40

44

48

52

56

60

65

V.S.

69

72

# Ringo Starr - You`Re Sixteen 2

Guitar

♩ = 135,000137

5

9

12

15

19

23

27

31

34

V.S.

38

42

45

48

51

55

59

63

67

71

# Ringo Starr - You`Re Sixteen 2

Bass

♩ = 135,000137

8

15

22

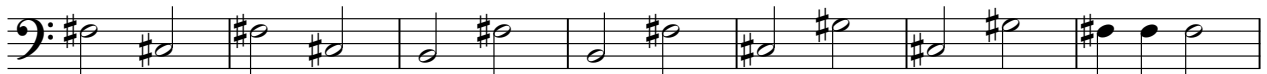

29

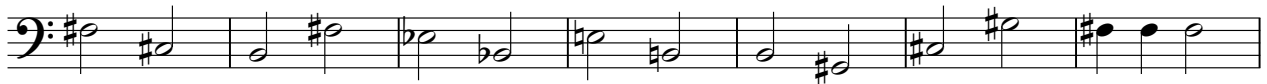

36

43

50

57

64

V.S.

# Ringo Starr - You`Re Sixteen 2

## Bass 1

♩ = 135,000137

V.S.

51

56

61

66

69

# Ringo Starr - You`Re Sixteen 2

Strings

♩ = 135,000137

3

8

12

17

22

27

32

37

42

V.S.

47

52

57

61

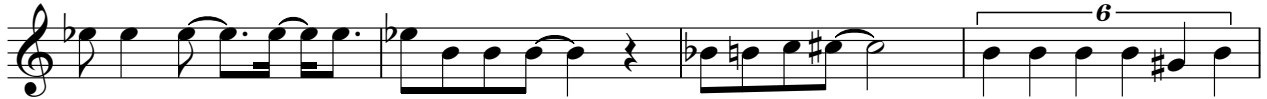

65

69

Ringo Starr - You`Re Sixteen 2

Melody 2

♩ = 135,000137

5

10

15

20

24

27

30

34

38

V.S.

43

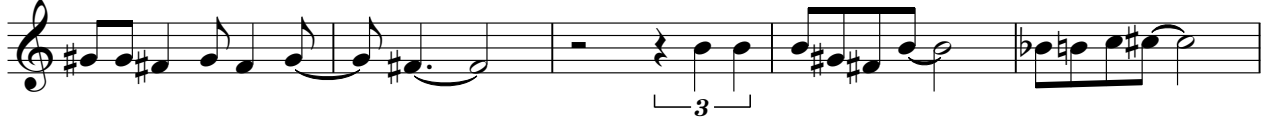

48

53

57

60

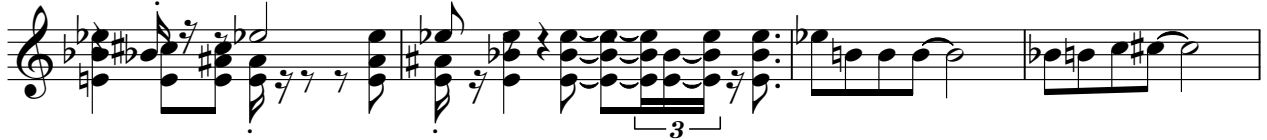

64

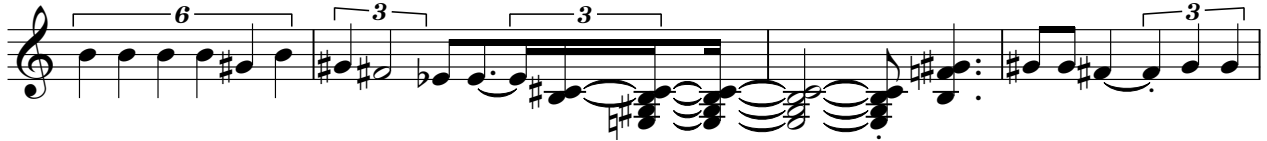

68

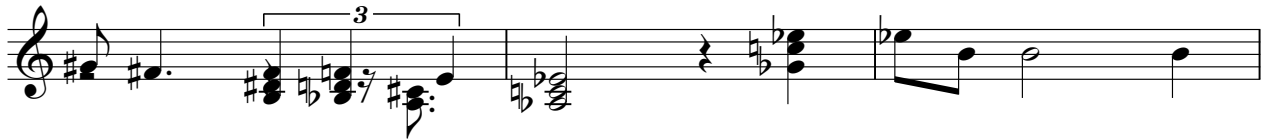

71

# Ringo Starr - You`Re Sixteen 2

## Melody 3

♩ = 135,000137

4

9

13

17

24

32

38

43

47

52

2

4

3

3

3

2

4

