

Ringo Starr - You're Sixteen

♩ = 126,000130

MUTED GTR

JAZZ GTR

ACOU BASS

SLAPBASS 1

A.PIANO 2

♩ = 126,000130

6

SNARE DRUM

SNARE DRUM

BASS DRUM

CLOSED H.H

MUTED GTR

JAZZ GTR

ACOU BASS

SLAPBASS 1

A.PIANO 2

Detailed description of the musical score: The score is for a jazz ensemble. It consists of eight staves. The top four staves are for percussion: SNARE DRUM (two staves), BASS DRUM, and CLOSED H.H. The next three staves are for guitar and bass: MUTED GTR, JAZZ GTR, and ACOU BASS. The bottom two staves are for piano: SLAPBASS 1 and A.PIANO 2. The piano part features a complex rhythmic pattern with triplets. The drum parts include snare, bass, and closed hi-hat patterns. The guitar parts include muted guitar and jazz guitar. The acoustic bass part includes a slap bass line. The piano part includes a complex rhythmic pattern with triplets.

7

SNARE DRUM

SNARE DRUM

BASS DRUM

CLOSED H.H

MUTED GTR

JAZZ GTR

ACOU BASS

SLAPBASS 1

A.PIANO 2

8

SNARE DRUM

SNARE DRUM

BASS DRUM

CLOSED H.H

MUTED GTR

JAZZ GTR

ACOU BASS

SLAPBASS 1

A.PIANO 2

9

10

SNARE DRUM

SNARE DRUM

BASS DRUM

CLOSED H.H

CRASH CYMB

MUTED GTR

JAZZ GTR

ACOU BASS

SLAPBASS 1

A.PIANO 2

11

SNARE DRUM

SNARE DRUM

BASS DRUM

CLOSED H.H

MUTED GTR

JAZZ GTR

ACOU BASS

SLAPBASS 1

A.PIANO 2

12

SNARE DRUM

SNARE DRUM

BASS DRUM

CLOSED H.H

MUTED GTR

JAZZ GTR

ACOU BASS

SLAPBASS 1

A.PIANO 2

13

SNARE DRUM

SNARE DRUM

BASS DRUM

CLOSED H.H

MUTED GTR

JAZZ GTR

ACOU BASS

SLAPBASS 1

A.PIANO 2

14

SNARE DRUM

SNARE DRUM

BASS DRUM

CLOSED H.H

MUTED GTR

JAZZ GTR

ACOU BASS

SLAPBASS 1

A.PIANO 2

15

SNARE DRUM

SNARE DRUM

BASS DRUM

CLOSED H.H

MUTED GTR

JAZZ GTR

ACOU BASS

SLAPBASS 1

A.PIANO 2

16

SNARE DRUM

SNARE DRUM

BASS DRUM

CLOSED H.H

MUTED GTR

JAZZ GTR

ACOU BASS

SLAPBASS 1

A.PIANO 2

17

SNARE DRUM

SNARE DRUM

BASS DRUM

CLOSED H.H

MUTED GTR

JAZZ GTR

ACOU BASS

SLAPBASS 1

CHOIR AAHS

A.PIANO 2

18

SNARE DRUM

SNARE DRUM

BASS DRUM

CLOSED H.H

MUTED GTR

JAZZ GTR

ACOU BASS

SLAPBASS 1

CHOIR AAHS

A.PIANO 2

19

SNARE DRUM

SNARE DRUM

BASS DRUM

CLOSED H.H

MUTED GTR

JAZZ GTR

ACOU BASS

SLAPBASS 1

CHOIR AAHS

A.PIANO 2

20

SNARE DRUM

SNARE DRUM

BASS DRUM

CLOSED H.H

MUTED GTR

JAZZ GTR

ACOU BASS

SLAPBASS 1

CHOIR AAHS

A.PIANO 2

21

SNARE DRUM

SNARE DRUM

BASS DRUM

CLOSED H.H

MUTED GTR

JAZZ GTR

ACOU BASS

SLAPBASS 1

CHOIR AAHS

A.PIANO 2

22

SNARE DRUM

SNARE DRUM

BASS DRUM

CLOSED H.H

MUTED GTR

JAZZ GTR

ACOU BASS

SLAPBASS 1

CHOIR AAHS

A.PIANO 2

23

SNARE DRUM

SNARE DRUM

BASS DRUM

CLOSED H.H

MUTED GTR

JAZZ GTR

ACOU BASS

SLAPBASS 1

CHOIR AAHS

A.PIANO 2

24

SNARE DRUM

SNARE DRUM

BASS DRUM

CLOSED H.H

MUTED GTR

JAZZ GTR

ACOU BASS

SLAPBASS 1

CHOIR AAHS

A.PIANO 2

25

SNARE DRUM

SNARE DRUM

SNARE DRUM

BASS DRUM

CLOSED H.H

MUTED GTR

JAZZ GTR

ACOU BASS

SLAPBASS 1

CHOIR AAHS

A.PIANO 2

Detailed description of the musical score: The score is for page 21, starting at measure 25. It consists of ten staves. The first five staves are for percussion: three staves of Snare Drum, one for Bass Drum, and one for Closed Hi-Hat. The next three staves are for guitar: Muted Guitar (using slash notation), Jazz Guitar, and Acoustic Bass. The next two staves are for bass: Slap Bass 1 and Acoustic Bass. The final two staves are for vocal and piano: Choir AAHS and A. Piano 2. The key signature has one flat (B-flat). The time signature is not explicitly shown but appears to be 4/4 based on the notation. The drum parts include eighth notes, quarter notes, and a triplet of eighth notes. The guitar parts use slash notation for muted notes. The acoustic bass and slap bass parts feature eighth-note patterns. The piano part has a melodic line with some chords. The choir part has a long sustained note.

26

SNARE DRUM

SNARE DRUM

BASS DRUM

CLOSED H.H

RIDE CYMB

MUTED GTR

JAZZ GTR

ACOU BASS

SLAPBASS 1

CHOIR AAHS

A.PIANO 2

- MUTED GTR:** A series of muted chords in a rhythmic pattern.
- JAZZ GTR:** Chords in a jazz style, including some with accidentals.
- ACOU BASS:** A bass line with chords and accidentals.
- SLAPBASS 1:** A bass line with slaps and accidentals.
- CHOIR AAHS:** A long note with a fermata, indicating a sustained vocal effect.
- A.PIANO 2:** A piano accompaniment part with chords and melodic lines.

28

SNARE DRUM

SNARE DRUM

BASS DRUM

CLOSED H.H

RIDE CYMB

MUTED GTR

JAZZ GTR

ACOU BASS

SLAPBASS 1

CHOIR AAHS

A.PIANO 2

29

SNARE DRUM

SNARE DRUM

BASS DRUM

CLOSED H.H

RIDE CYMB

MUTED GTR

JAZZ GTR

ACOU BASS

SLAPBASS 1

CHOIR AAHS

A.PIANO 2

31

SNARE DRUM

SNARE DRUM

SNARE DRUM

BASS DRUM

CLOSED H.H

RIDE CYMB

MUTED GTR

JAZZ GTR

ACOU BASS

SLAPBASS 1

CHOIR AAHS

A.PIANO 2

33

SNARE DRUM

SNARE DRUM

SNARE DRUM

BASS DRUM

CLOSED H.H

MUTED GTR

JAZZ GTR

ACOU BASS

SLAPBASS 1

CHOIR AAHS

A.PIANO 2

34

SNARE DRUM

SNARE DRUM

BASS DRUM

CLOSED H.H

RIDE CYMB

CRASH CYMB

HANDCLAP

MUTED GTR

JAZZ GTR

ACOU BASS

SLAPBASS 1

CHOIR AAHS

A.PIANO 2

35

SNARE DRUM

SNARE DRUM

BASS DRUM

CLOSED H.H

RIDE CYMB

HANDCLAP

MUTED GTR

JAZZ GTR

ACOU BASS

SLAPBASS 1

CHOIR AAHS

A.PIANO 2

Detailed description of the musical score: The score is for page 28, starting at measure 35. It consists of ten staves. The first five staves are for percussion: SNARE DRUM (top), SNARE DRUM, BASS DRUM, CLOSED H.H., and RIDE CYMB. The next three staves are for guitar and bass: MUTED GTR, JAZZ GTR, and ACOU BASS. The next two staves are for bass: SLAPBASS 1 and CHOIR AAHS. The final staff is for A.PIANO 2. The percussion parts include various rhythmic patterns, accents, and rests. The guitar parts include muted and jazz styles. The bass parts feature acoustic and slap bass. The piano part has a melodic line with chords. The choir part has vocalizations.

36

SNARE DRUM

SNARE DRUM

BASS DRUM

CLOSED H.H

RIDE CYMB

HANDCLAP

MUTED GTR

JAZZ GTR

ACOU BASS

SLAPBASS 1

CHOIR AAHS

A.PIANO 2

37

SNARE DRUM

SNARE DRUM

SNARE DRUM

BASS DRUM

CLOSED H.H

RIDE CYMB

HANDCLAP

MUTED GTR

JAZZ GTR

ACOU BASS

SLAPBASS 1

CHOIR AAHS

A.PIANO 2

Detailed description of the musical score: The score is for a jazz ensemble. It begins at measure 37. The percussion section includes three snare drums, a bass drum, closed hi-hats, a ride cymbal, and handclaps. The guitar section features muted guitar and jazz guitar. The bass section includes acoustic bass and slap bass. The piano part is for A.PIANO 2. The choir part consists of 'AAHS'. The notation uses various rhythmic values, including eighth and sixteenth notes, rests, and dynamic markings like accents and slurs. The key signature has one flat (B-flat), and the time signature is 4/4.

38

SNARE DRUM

SNARE DRUM

BASS DRUM

CLOSED H.H

RIDE CYMB

HANDCLAP

MUTED GTR

JAZZ GTR

ACOU BASS

SLAPBASS 1

CHOIR AAHS

A.PIANO 2

39

SNARE DRUM

SNARE DRUM

BASS DRUM

CLOSED H.H

RIDE CYMB

HANDCLAP

MUTED GTR

JAZZ GTR

ACOU BASS

SLAPBASS 1

CHOIR AAHS

A.PIANO 2

40

SNARE DRUM

SNARE DRUM

BASS DRUM

CLOSED H.H

RIDE CYMB

HANDCLAP

MUTED GTR

JAZZ GTR

ACOU BASS

SLAPBASS 1

CHOIR AAHS

A.PIANO 2

41

SNARE DRUM

SNARE DRUM

SNARE DRUM

BASS DRUM

CLOSED H.H

RIDE CYMB

HANDCLAP

MUTED GTR

JAZZ GTR

ACOU BASS

SLAPBASS 1

BRASS 1

A.PIANO 2

42

SNARE DRUM

SNARE DRUM

BASS DRUM

CLOSED H.H

RIDE CYMB

CRASH CYMB

HANDCLAP

MUTED GTR

JAZZ GTR

ACOU BASS

SLAPBASS 1

BRASS 1

A.PIANO 2

43

SNARE DRUM

SNARE DRUM

BASS DRUM

CLOSED H.H

RIDE CYMB

HANDCLAP

MUTED GTR

JAZZ GTR

ACOU BASS

SLAPBASS 1

BRASS 1

A.PIANO 2

44

SNARE DRUM

SNARE DRUM

BASS DRUM

CLOSED H.H

RIDE CYMB

HANDCLAP

MUTED GTR

JAZZ GTR

ACOU BASS

SLAPBASS 1

BRASS 1

A.PIANO 2

45

SNARE DRUM

SNARE DRUM

BASS DRUM

CLOSED H.H

RIDE CYMB

HANDCLAP

MUTED GTR

JAZZ GTR

ACOU BASS

SLAPBASS 1

BRASS 1

A.PIANO 2

46

SNARE DRUM

SNARE DRUM

BASS DRUM

CLOSED H.H

RIDE CYMB

HANDCLAP

MUTED GTR

JAZZ GTR

ACOU BASS

SLAPBASS 1

BRASS 1

A.PIANO 2

Detailed description of the musical score: The score is for measures 46-49. It features a variety of instruments. The percussion section includes two snare drums, a bass drum, closed hi-hats, a ride cymbal, and handclaps. The guitar section has muted guitar and jazz guitar. The bass section includes acoustic bass and slap bass. The brass section has a brass 1 part. The piano part is for A.PIANO 2. The key signature is one flat (Bb) and the time signature is 4/4. Measure 46 starts with a snare drum hit and a bass drum hit. The piano part has a complex chordal structure. The jazz guitar part has a melodic line with a triplet in measure 48. The slap bass part has a rhythmic pattern. The brass part has a melodic line. The piano part has a complex chordal structure.

47

SNARE DRUM

SNARE DRUM

BASS DRUM

CLOSED H.H

RIDE CYMB

HANDCLAP

MUTED GTR

JAZZ GTR

ACOU BASS

SLAPBASS 1

BRASS 1

A.PIANO 2

Detailed description of the musical score: The score is for measures 47-50. It features a variety of instruments. The percussion section includes two snare drums, a bass drum, closed hi-hats, a ride cymbal, and handclaps. The guitar section has muted guitar and jazz guitar. The bass section includes acoustic bass and slap bass. The brass and piano sections are also present. The notation uses various rhythmic values, including eighth and sixteenth notes, rests, and dynamic markings like accents and slurs. The key signature has one flat (B-flat).

48

SNARE DRUM

SNARE DRUM

BASS DRUM

CLOSED H.H

RIDE CYMB

HANDCLAP

MUTED GTR

JAZZ GTR

ACOU BASS

SLAPBASS 1

BRASS 1

A.PIANO 2

49

SNARE DRUM

SNARE DRUM

SNARE DRUM

BASS DRUM

CLOSED H.H

RIDE CYMB

HANDCLAP

MUTED GTR

JAZZ GTR

ACOU BASS

SLAPBASS 1

CHOIR AAHS

BRASS 1

A.PIANO 2

50

SNARE DRUM

SNARE DRUM

BASS DRUM

CLOSED H.H

RIDE CYMB

MUTED GTR

JAZZ GTR

ACOU BASS

SLAPBASS 1

CHOIR AAHS

A.PIANO 2

Detailed description of the musical score: The score is for page 43, starting at measure 50. It consists of ten staves. The first four staves are for percussion: SNARE DRUM (top), SNARE DRUM, BASS DRUM, and CLOSED H.H. The next three staves are for guitar: MUTED GTR, JAZZ GTR, and ACOU BASS. The next two staves are for bass: SLAPBASS 1 and CHOIR AAHS. The final staff is for A.PIANO 2. The percussion parts feature various rhythmic patterns, including eighth notes and accents. The guitar parts show muted and jazz styles. The bass parts include acoustic and slap bass. The piano part features arpeggiated chords. The choir part has a long sustained note.

52

SNARE DRUM

SNARE DRUM

BASS DRUM

CLOSED H.H

RIDE CYMB

MUTED GTR

JAZZ GTR

ACOU BASS

SLAPBASS 1

CHOIR AAHS

A.PIANO 2

Detailed description of the musical score: The score is for measures 52-55. The top five staves are for percussion: SNARE DRUM (two staves), BASS DRUM, CLOSED H.H., and RIDE CYMB. The next three staves are for guitar: MUTED GTR, JAZZ GTR, and ACOU BASS. Below that is SLAPBASS 1. The next staff is for CHOIR AAHS, and the bottom staff is for A.PIANO 2. The key signature has one flat (Bb). The time signature is 4/4. The percussion parts include eighth and quarter notes with various articulations like accents and slurs. The guitar parts feature muted eighth notes and jazz-style chords. The bass parts consist of quarter notes. The piano part features chords and a melodic line. The choir part has a long sustained note.

53

SNARE DRUM

SNARE DRUM

BASS DRUM

CLOSED H.H

RIDE CYMB

MUTED GTR

JAZZ GTR

ACOU BASS

SLAPBASS 1

CHOIR AAHS

A.PIANO 2

55

SNARE DRUM

SNARE DRUM

SNARE DRUM

BASS DRUM

CLOSED H.H

RIDE CYMB

MUTED GTR

JAZZ GTR

ACOU BASS

SLAPBASS 1

CHOIR AAHS

A.PIANO 2

57

SNARE DRUM

SNARE DRUM

SNARE DRUM

BASS DRUM

CLOSED H.H

MUTED GTR

JAZZ GTR

ACOU BASS

SLAPBASS 1

CHOIR AAHS

A.PIANO 2

58

SNARE DRUM

SNARE DRUM

BASS DRUM

CLOSED H.H

RIDE CYMB

CRASH CYMB

HANDCLAP

MUTED GTR

JAZZ GTR

ACOU BASS

SLAPBASS 1

CHOIR AAHS

A.PIANO 2

Detailed description of the musical score: The score is for page 48, starting at measure 58. It features a variety of instruments. The percussion section includes two snare drums, a bass drum, closed hi-hats, a ride cymbal, a crash cymbal, and handclaps. The guitar section consists of muted guitar and jazz guitar. The bass section includes acoustic bass and slap bass. The choir part has 'AAHS' vocalizations. The piano part is for 'A.PIANO 2'. The notation uses various rhythmic values, including eighth and sixteenth notes, rests, and dynamic markings like accents and slurs. The key signature has one flat (Bb) and the time signature is 4/4.

59

SNARE DRUM

SNARE DRUM

BASS DRUM

CLOSED H.H

RIDE CYMB

HANDCLAP

MUTED GTR

JAZZ GTR

ACOU BASS

SLAPBASS 1

CHOIR AAHS

A.PIANO 2

60

SNARE DRUM

SNARE DRUM

BASS DRUM

CLOSED H.H

RIDE CYMB

HANDCLAP

MUTED GTR

JAZZ GTR

ACOU BASS

SLAPBASS 1

CHOIR AAHS

A.PIANO 2

61

SNARE DRUM

SNARE DRUM

SNARE DRUM

BASS DRUM

CLOSED H.H

RIDE CYMB

HANDCLAP

MUTED GTR

JAZZ GTR

ACOU BASS

SLAPBASS 1

CHOIR AAHS

A.PIANO 2

Detailed description of the musical score: The score is for page 51, starting at measure 61. It consists of 13 staves. The first six staves are percussion: SNARE DRUM (three staves), BASS DRUM, CLOSED H.H., RIDE CYMB, and HANDCLAP. The next four staves are guitar and bass: MUTED GTR, JAZZ GTR, ACOU BASS, and SLAPBASS 1. The final three staves are vocal and piano: CHOIR AAHS and A.PIANO 2. The percussion parts are written in a simplified notation with stems and flags. The guitar and bass parts are in standard notation with a key signature of one flat and a 4/4 time signature. The piano part features complex chords and melodic lines. The choir part has a single sustained note.

62

SNARE DRUM

SNARE DRUM

BASS DRUM

CLOSED H.H

RIDE CYMB

HANDCLAP

MUTED GTR

JAZZ GTR

ACOU BASS

SLAPBASS 1

CHOIR AAHS

A.PIANO 2

Detailed description of the musical score: The score is for page 52, starting at measure 62. It consists of 11 staves. The first five staves are for percussion: SNARE DRUM (two staves), BASS DRUM, CLOSED H.H., and RIDE CYMB. The next three staves are for guitar: MUTED GTR, JAZZ GTR, and ACOU BASS. The next two staves are for bass: SLAPBASS 1 and CHOIR AAHS. The final staff is for A.PIANO 2. The key signature has one flat (B-flat). The time signature is 4/4. The percussion parts include snare hits, bass drum, closed hi-hats, and ride cymbals. The guitar parts include muted guitar with a triplet and jazz guitar with chords. The bass parts feature acoustic bass and slap bass. The piano part includes a choir 'AAHS' and a piano accompaniment with chords and melodic lines.

63

SNARE DRUM

SNARE DRUM

BASS DRUM

CLOSED H.H

RIDE CYMB

HANDCLAP

MUTED GTR

JAZZ GTR

ACOU BASS

SLAPBASS 1

CHOIR AAHS

A.PIANO 2

Detailed description of the musical score: The score is for measures 63-66. It features a variety of instruments. The drum parts (SNARE DRUM, BASS DRUM, CLOSED H.H., RIDE CYMB, HANDCLAP) are primarily rhythmic, with some melodic elements in the snare drums. The guitar parts (MUTED GTR, JAZZ GTR) provide harmonic support with chords and melodic lines. The bass parts (ACOU BASS, SLAPBASS 1) feature walking bass lines and melodic phrases. The piano part (A.PIANO 2) has a complex, multi-voiced texture. The choir part (CHOIR AAHS) consists of sustained chords. The key signature has one flat (B-flat), and the time signature is 4/4.

64

SNARE DRUM

SNARE DRUM

BASS DRUM

CLOSED H.H

RIDE CYMB

HANDCLAP

MUTED GTR

JAZZ GTR

ACOU BASS

SLAPBASS 1

CHOIR AAHS

A.PIANO 2

Detailed description of the musical score: The score is for measures 64-67. It features a variety of instruments. The percussion section includes two SNARE DRUM parts, BASS DRUM, CLOSED H.H., RIDE CYMB, and HANDCLAP. The guitar section includes MUTED GTR, JAZZ GTR, and SLAPBASS 1. The bass section includes ACOU BASS. The vocal section includes CHOIR AAHS. The piano section includes A.PIANO 2. The score is written in a multi-staff format with a brace on the left. The key signature has one flat (B-flat) and the time signature is 4/4. The notation includes various rhythmic values, accidentals, and articulation marks.

65

SNARE DRUM

SNARE DRUM

SNARE DRUM

BASS DRUM

CLOSED H.H

RIDE CYMB

HANDCLAP

MUTED GTR

JAZZ GTR

ACOU BASS

SLAPBASS 1

CHOIR AAHS

A.PIANO 2

Detailed description of the musical score: The score is for a jazz ensemble. It begins at measure 65. The percussion section includes three snare drum parts, a bass drum, closed hi-hat, ride cymbal, and handclap. The guitar parts consist of muted guitar and jazz guitar. The bass section features acoustic bass and slap bass. The choir part has a long note. The piano part has a complex melodic and harmonic line.

66

SNARE DRUM

SNARE DRUM

BASS DRUM

CLOSED H.H

RIDE CYMB

HANDCLAP

MUTED GTR

JAZZ GTR

ACOU BASS

SLAPBASS 1

CHOIR AAHS

A.PIANO 2

Detailed description of the musical score: The score is for measures 66-69. It features a variety of instruments. The percussion section includes two SNARE DRUM parts, BASS DRUM, CLOSED H.H., RIDE CYMB, and HANDCLAP. The guitar section includes MUTED GTR, JAZZ GTR, and SLAPBASS 1. The bass section includes ACOU BASS. The vocal section includes CHOIR AAHS. The piano section includes A.PIANO 2. The key signature is B-flat major (two flats). The time signature is 4/4. The score includes various rhythmic patterns, including eighth notes, quarter notes, and rests. There are also some special markings like a triplet in the MUTED GTR part and a fermata in the CHOIR AAHS part.

67

SNARE DRUM

SNARE DRUM

BASS DRUM

CLOSED H.H

RIDE CYMB

HANDCLAP

MUTED GTR

JAZZ GTR

ACOU BASS

SLAPBASS 1

CHOIR AAHS

A.PIANO 2

Detailed description of the musical score: The score is for page 57, starting at measure 67. It consists of 11 staves. The top five staves are for percussion: SNARE DRUM (two staves), BASS DRUM, CLOSED H.H., RIDE CYMB., and HANDCLAP. The next three staves are for guitar: MUTED GTR, JAZZ GTR, and ACOU BASS. The next two staves are for bass: SLAPBASS 1 and CHOIR AAHS. The final staff is for A.PIANO 2. The percussion parts include various rhythmic patterns and articulations. The guitar parts include muted and jazz styles. The bass parts feature acoustic and slap bass. The piano part has a complex melodic and harmonic line. The choir part has a sustained note.

68

SNARE DRUM

SNARE DRUM

BASS DRUM

CLOSED H.H

RIDE CYMB

HANDCLAP

MUTED GTR

JAZZ GTR

ACOU BASS

SLAPBASS 1

CHOIR AAHS

A.PIANO 2

69

SNARE DRUM

SNARE DRUM

SNARE DRUM

BASS DRUM

CLOSED H.H

RIDE CYMB

HANDCLAP

MUTED GTR

JAZZ GTR

ACOU BASS

SLAPBASS 1

CHOIR AAHS

A.PIANO 2

Detailed description of the musical score: The score is for a jazz ensemble. It begins at measure 69. The drum parts include three staves of SNARE DRUM, BASS DRUM, CLOSED H.H., RIDE CYMB, and HANDCLAP. The guitar parts include MUTED GTR, JAZZ GTR, and SLAPBASS 1. The piano part is A.PIANO 2. The choir part is CHOIR AAHS. The score features various rhythmic patterns, including triplets and syncopation. The key signature has one flat (Bb) and the time signature is 4/4. The piano part has a complex harmonic structure with many accidentals. The choir part has a long note with a fermata. The guitar parts have a syncopated rhythm. The drum parts have a complex pattern with many accents and slurs.

70

SNARE DRUM

SNARE DRUM

BASS DRUM

CLOSED H.H

RIDE CYMB

HANDCLAP

MUTED GTR

JAZZ GTR

ACOU BASS

SLAPBASS 1

CHOIR AAHS

A.PIANO 2

71

SNARE DRUM

SNARE DRUM

BASS DRUM

CLOSED H.H

RIDE CYMB

HANDCLAP

MUTED GTR

JAZZ GTR

ACOU BASS

SLAPBASS 1

CHOIR AAHS

BRASS 1

A.PIANO 2

72

SNARE DRUM

SNARE DRUM

BASS DRUM

CLOSED H.H

RIDE CYMB

HANDCLAP

MUTED GTR

JAZZ GTR

ACOU BASS

SLAPBASS 1

CHOIR AAHS

BRASS 1

A.PIANO 2

73

SNARE DRUM

SNARE DRUM

SNARE DRUM

BASS DRUM

CLOSED H.H

RIDE CYMB

HANDCLAP

MUTED GTR

JAZZ GTR

ACOU BASS

SLAPBASS 1

CHOIR AAHS

BRASS 1

A.PIANO 2

74

SNARE DRUM

SNARE DRUM

BASS DRUM

CLOSED H.H

RIDE CYMB

HANDCLAP

MUTED GTR

JAZZ GTR

ACOU BASS

SLAPBASS 1

CHOIR AAHS

A.PIANO 2

75

SNARE DRUM

SNARE DRUM

BASS DRUM

CLOSED H.H

RIDE CYMB

HANDCLAP

MUTED GTR

JAZZ GTR

ACOU BASS

SLAPBASS 1

CHOIR AAHS

BRASS 1

A.PIANO 2

76

SNARE DRUM

SNARE DRUM

BASS DRUM

CLOSED H.H

RIDE CYMB

HANDCLAP

MUTED GTR

JAZZ GTR

ACOU BASS

SLAPBASS 1

CHOIR AAHS

BRASS 1

A.PIANO 2

77

SNARE DRUM

SNARE DRUM

SNARE DRUM

BASS DRUM

CLOSED H.H

RIDE CYMB

HANDCLAP

MUTED GTR

JAZZ GTR

ACOU BASS

SLAPBASS 1

CHOIR AAHS

BRASS 1

A.PIANO 2

78

SNARE DRUM

SNARE DRUM

BASS DRUM

CLOSED H.H

RIDE CYMB

HANDCLAP

MUTED GTR

JAZZ GTR

ACOU BASS

SLAPBASS 1

CHOIR AAHS

BRASS 1

A.PIANO 2

79

SNARE DRUM

SNARE DRUM

BASS DRUM

CLOSED H.H

RIDE CYMB

HANDCLAP

MUTED GTR

JAZZ GTR

ACOU BASS

SLAPBASS 1

CHOIR AAHS

BRASS 1

A.PIANO 2

80

SNARE DRUM

SNARE DRUM

BASS DRUM

CLOSED H.H

RIDE CYMB

HANDCLAP

MUTED GTR

JAZZ GTR

ACOU BASS

SLAPBASS 1

CHOIR AAHS

BRASS 1

A.PIANO 2

81

SNARE DRUM

SNARE DRUM

SNARE DRUM

BASS DRUM

CLOSED H.H

RIDE CYMB

HANDCLAP

MUTED GTR

JAZZ GTR

ACOU BASS

SLAPBASS 1

CHOIR AAHS

BRASS 1

A.PIANO 2

3

3

82

SNARE DRUM

SNARE DRUM

BASS DRUM

CLOSED H.H

RIDE CYMB

HANDCLAP

MUTED GTR

JAZZ GTR

ACOU BASS

SLAPBASS 1

CHOIR AAHS

BRASS 1

A.PIANO 2

83

SNARE DRUM

SNARE DRUM

BASS DRUM

CLOSED H.H

RIDE CYMB

HANDCLAP

MUTED GTR

JAZZ GTR

ACOU BASS

SLAPBASS 1

CHOIR AAHS

BRASS 1

A.PIANO 2

84

SNARE DRUM

SNARE DRUM

BASS DRUM

CLOSED H.H

RIDE CYMB

HANDCLAP

MUTED GTR

JAZZ GTR

ACOU BASS

SLAPBASS 1

CHOIR AAHS

BRASS 1

A.PIANO 2

3

3

3

85

SNARE DRUM

SNARE DRUM

SNARE DRUM

BASS DRUM

CLOSED H.H.

RIDE CYMB

HANDCLAP

MUTED GTR

JAZZ GTR

ACOU BASS

SLAPBASS 1

CHOIR AAHS

BRASS 1

A.PIANO 2

3

86

SNARE DRUM

SNARE DRUM

BASS DRUM

CLOSED H.H

RIDE CYMB

HANDCLAP

MUTED GTR

JAZZ GTR

ACOU BASS

SLAPBASS 1

CHOIR AAHS

BRASS 1

A.PIANO 2

3

87

SNARE DRUM

SNARE DRUM

BASS DRUM

CLOSED H.H

RIDE CYMB

HANDCLAP

MUTED GTR

JAZZ GTR

ACOU BASS

SLAPBASS 1

CHOIR AAHS

BRASS 1

A.PIANO 2

88

SNARE DRUM

SNARE DRUM

BASS DRUM

CLOSED H.H

RIDE CYMB

HANDCLAP

MUTED GTR

JAZZ GTR

ACOU BASS

SLAPBASS 1

CHOIR AAHS

BRASS 1

A.PIANO 2

89

SNARE DRUM

SNARE DRUM

SNARE DRUM

BASS DRUM

CLOSED H.H

RIDE CYMB

HANDCLAP

MUTED GTR

JAZZ GTR

ACOU BASS

SLAPBASS 1

CHOIR AAHS

BRASS 1

A.PIANO 2

Detailed description of the musical score for page 89. The score is arranged in a vertical stack of staves. The top section contains six percussion staves: three SNARE DRUM staves, one BASS DRUM staff, one CLOSED H.H. staff, one RIDE CYMB staff, and one HANDCLAP staff. The bottom section contains seven melodic staves: MUTED GTR, JAZZ GTR, ACOU BASS, SLAPBASS 1, CHOIR AAHS, BRASS 1, and A.PIANO 2. The percussion staves use various rhythmic notations including eighth notes, quarter notes, and rests. The melodic staves use standard musical notation with treble and bass clefs, including chords, triplets, and rests. The A.PIANO 2 staff features prominent triplet markings. The CHOIR AAHS staff shows a long, sustained note. The overall arrangement is complex and multi-layered.

90

SNARE DRUM

SNARE DRUM

BASS DRUM

CLOSED H.H

RIDE CYMB

HANDCLAP

MUTED GTR

JAZZ GTR

ACOU BASS

SLAPBASS 1

CHOIR AAHS

BRASS 1

A.PIANO 2

91

SNARE DRUM

SNARE DRUM

BASS DRUM

CLOSED H.H

RIDE CYMB

HANDCLAP

MUTED GTR

JAZZ GTR

ACOU BASS

SLAPBASS 1

CHOIR AAHS

BRASS 1

A.PIANO 2

3

92

SNARE DRUM

SNARE DRUM

SNARE DRUM

BASS DRUM

CLOSED H.H

RIDE CYMB

CRASH CYMB

HANDCLAP

MUTED GTR

ACOU BASS

SLAPBASS 1

BRASS 1

A.PIANO 2

SNARE DRUM

Ringo Starr - You`re Sixteen

♩ = 126,000130

5

9

13

17

21

25

29

33

37

41

V.S.

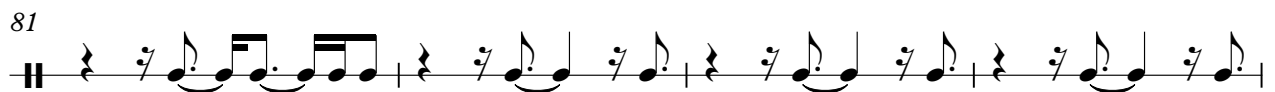
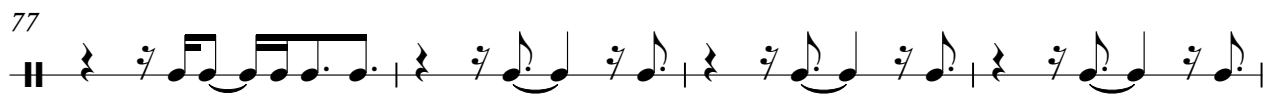
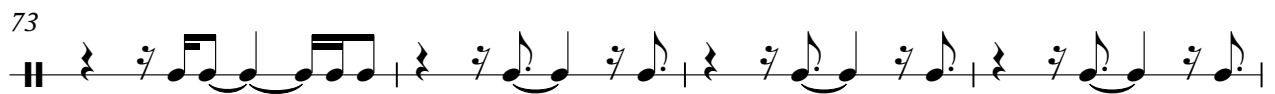
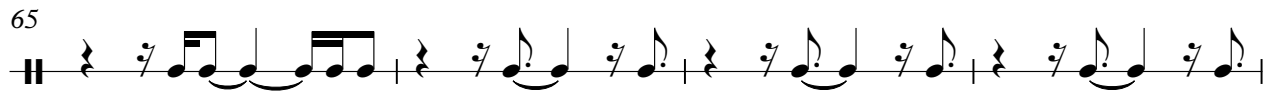
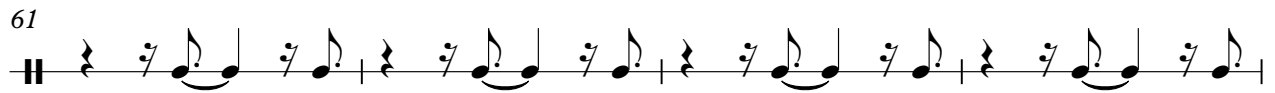
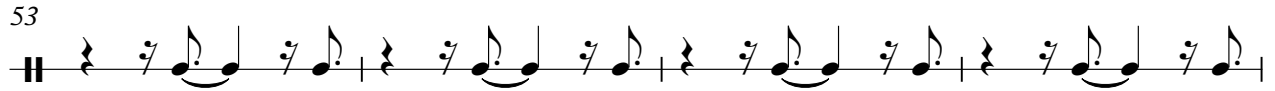

SNARE DRUM

85

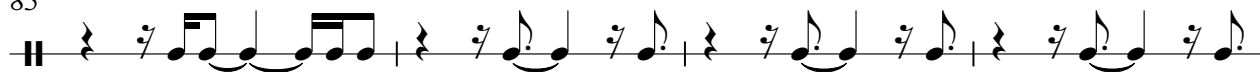

89

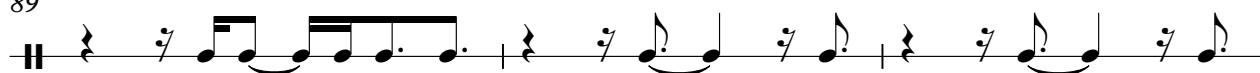

92

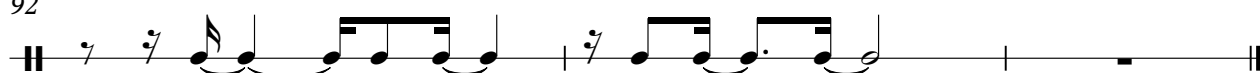

SNARE DRUM

Ringo Starr - You`re Sixteen

♩ = 126,000130

24 5

33 3 3

42 7 3 5

57 3 3 3

66 3 3 3

77 3 3

85 3

90 2 3 3 2

SNARE DRUM

Ringo Starr - You're Sixteen

♩ = 126,000130

5

10

16

22

28

34

40

46

52

58

SNARE DRUM

64

69

74

80

86

91

BASS DRUM

Ringo Starr - You`re Sixteen

♩ = 126,000130

5

11

18

25

31

37

44

51

57

64

V.S.

2

BASS DRUM

71

78

85

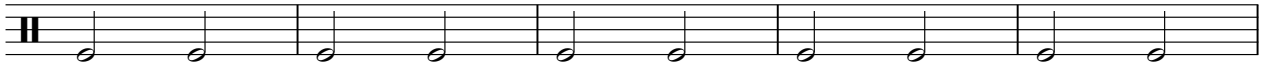

90

CLOSED H.H

Ringo Starr - You`re Sixteen

♩ = 126,000130

5

9

13

17

21

25

29

34

38

42

V.S.

2

CLOSED H.H

46

50

54

59

63

67

71

75

79

83

CLOSED H.H

87

91

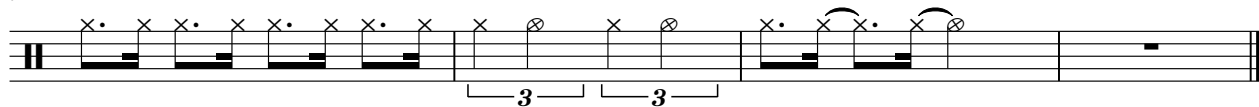

RIDE CYMB

Ringo Starr - You`re Sixteen

♩ = 126,000130

25

30

36

41

46

51

58

63

68

73

V.S.

2

RIDE CYMB

78

83

88

91

CRASH CYMB

Ringo Starr - You're Sixteen

♩ = 126,000130

9 23 7

42

15

59

34

HANDCLAP

Ringo Starr - You`re Sixteen

♩ = 126,000130

Ringo Starr - You're Sixteen

MUTED GTR

♩ = 126,000130

4

7

9

11

13

15

17

19

21

23

V.S.

25

27

29

31

34

36

38

40

42

44

46

48

50

52

54

57

59

61

63

65

67

69

71

73

75

77

79

81

83

85

87

89

91

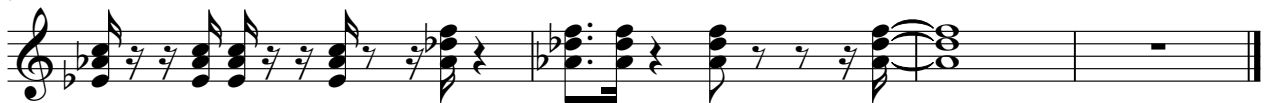

♩ = 126,000130

4

9

14

19

24

29

34

39

44

49

54

59

64

69

74

79

84

88

Ringo Starr - You're Sixteen

ACOU BASS

♩ = 126,000130

4

7

9

13

17

20

24

28

33

37

V.S.

ACOU BASS

41

46

51

56

60

64

68

72

76

80

ACOU BASS

84 3

88

91

Ringo Starr - You're Sixteen

SLAPBASS 1

♩ = 126,000130

4

7

9

13

17

21

25

30

34

38

V.S.

CHOIR AAHS

Ringo Starr - You`re Sixteen

♩ = 126,000130

16

21

25

32

37

50

57

62

69

76

V.S.

2

CHOIR AAHS

83

88

3

Ringo Starr - You're Sixteen

BRASS 1

♩ = 126,000130

40

44

48 21

72

76

80

84

88

91

Ringo Starr - You're Sixteen

A.PIANO 2

♩ = 126,000130

4

6

7

8

10

12

14

16

18

20

V.S.

V.S.

6

A.PIANO 2

92
