

Rio Negro e Solimoes - A Gente Se Entrega

00:00:03:28
2.1,00
AGENTE SE ENT

♩ = 250,000000 ♩ = 190,000290

Musical score for the first system, featuring the following instruments and parts:

- Percussion:** Snare drum and cymbal patterns.
- Jazz Guitar:** Rhythmic accompaniment with chords and single notes.
- Kora:** Rhythmic accompaniment with chords.
- Bandoneon:** Rested.
- Viola:** Rested.

Tempo markings: ♩ = 250,000000 and ♩ = 190,000290. A contact number "JODERSON(041)9710061" is visible above the Jazz Guitar staff.

Musical score for the second system, featuring the following instruments and parts:

- Perc.:** Snare drum and cymbal patterns, marked with a triplet '3'.
- J. Gtr.:** Rhythmic accompaniment with chords and single notes.
- Kora:** Rhythmic accompaniment with chords, marked with a triplet '3'.
- Band.:** Rested.
- Vla.:** Rested.

5

6

8

Perc.

J. Gtr.

Kora

E. Bass

Band.

Band.

Vla.

10

Perc.

J. Gtr.

Kora

E. Bass

Band.

Band.

Vla.

12

Perc.

J. Gtr.

Kora

E. Bass

Band.

Band.

Vla.

14

15

16

Perc.

J. Gtr.

Kora

E. Bass

Band.

Band.

Vla.

17

Perc.

J. Gtr.

Kora

E. Bass

Band.

Band.

Vla.

19

Perc.

J. Gtr.

Kora

E. Bass

Band.

Vla.

21

Perc.

J. Gtr.

Kora

E. Bass

Band.

Vla.

23

25

26

Perc.

J. Gtr.

Kora

E. Bass

Band.

Vla.

28

Perc.

J. Gtr.

Kora

E. Bass

Band.

Vla.

29

Perc. J. Gtr. Kora E. Bass Band. Vla.

30

Perc. J. Gtr. Kora E. Bass Band. Vla.

31

Perc.

J. Gtr.

Kora

E. Bass

Band.

Vla.

33

Perc.

J. Gtr.

Kora

E. Bass

Band.

Vla.

35

Perc.

J. Gtr.

Kora

E. Bass

Band.

Vla.

37

Perc.

J. Gtr.

Kora

E. Bass

Band.

Vla.

39

Perc.

J. Gtr.

Kora

E. Bass

Band.

Vla.

41

Perc.

J. Gtr.

Kora

E. Bass

Band.

Vla.

42

43

45

Perc.

J. Gtr.

Kora

E. Bass

Band.

Vla.

47

Perc.

J. Gtr.

Kora

E. Bass

Band.

Vla.

49

Perc.

J. Gtr.

Kora

E. Bass

Band.

Vla.

51

Perc.

J. Gtr.

Kora

E. Bass

Band.

Vla.

53

Perc.

J. Gtr.

Kora

E. Bass

Band.

Vla.

54

Perc.

J. Gtr.

Kora

E. Bass

Band.

Vla.

55

56

58

Perc.

J. Gtr.

Kora

E. Bass

Band.

Vla.

60

Perc.

J. Gtr.

Kora

E. Bass

Band.

Vla.

62

Perc. J. Gtr. Kora E. Bass Band. Vla.

64

Perc. J. Gtr. Kora E. Bass Band. Vla.

66

Perc.

J. Gtr.

Kora

E. Bass

Band.

Vla.

68

Perc.

J. Gtr.

Kora

E. Bass

Band.

Vla.

69

Perc.

J. Gtr.

Kora

E. Bass

Band.

Vla.

71

Perc.

J. Gtr.

Kora

E. Bass

Band.

Vla.

73

Perc. J. Gtr. Kora E. Bass Band. Vla.

75

Perc. J. Gtr. Kora E. Bass Vla.

76

77

78

Perc.

J. Gtr.

Kora

E. Bass

Band.

Vla.

79

Perc.

J. Gtr.

Kora

E. Bass

Band.

Band.

Vla.

81

Musical score for Perc., J. Gtr., Kora, E. Bass, and two Band parts, and Vla. The score is written in 12/8 time. Percussion features a complex rhythmic pattern with 'x' marks. J. Gtr. has a melodic line with slurs and accents. Kora plays chords with slurs. E. Bass has a melodic line with slurs. The first Band part is a piano accompaniment with slurs. The second Band part has a melodic line with a triplet. Vla. has a melodic line with slurs.

84

The score consists of the following parts:

- Perc.**: Percussion part with rhythmic patterns and accents.
- J. Gtr.**: J. Gtr. part with melodic lines and accents.
- Kora**: Kora part with rhythmic patterns and accents.
- E. Bass**: E. Bass part with melodic lines and accents.
- Band.**: Band part with melodic lines and accents.
- Band.**: Band part with melodic lines and accents.
- Vla.**: Vla. part with melodic lines and accents.

86

87

The score consists of the following parts:

- Perc.**: Percussion part with rhythmic patterns and accents.
- J. Gtr.**: J. Gtr. part with melodic lines and chords.
- Kora**: Kora part with rhythmic patterns and chords.
- E. Bass**: E. Bass part with melodic lines and chords.
- Band.**: Two staves for the Band, with the upper staff in treble clef and the lower staff in bass clef.
- Vla.**: Vla. part with melodic lines and chords.

89

Perc.

J. Gtr.

Kora

E. Bass

Band.

Band.

Vla.

91

Perc.

J. Gtr.

Kora

E. Bass

Band.

Vla.

93

Perc.

J. Gtr.

Kora

E. Bass

Band.

Vla.

95

97

98

Perc.

J. Gtr.

Kora

E. Bass

Band.

Vla.

100

Perc.

J. Gtr.

Kora

E. Bass

Band.

Vla.

101

102

103

Perc.

J. Gtr.

Kora

E. Bass

Band.

Vla.

105

Perc.

J. Gtr.

Kora

E. Bass

Band.

Vla.

107

Perc.

J. Gtr.

Kora

E. Bass

Band.

Vla.

109

Perc.

J. Gtr.

Kora

E. Bass

Band.

Vla.

111

Perc.

J. Gtr.

Kora

E. Bass

Band.

Vla.

113

Perc.

J. Gtr.

Kora

E. Bass

Band.

Vla.

114

115

117

Perc.

J. Gtr.

Kora

E. Bass

Band.

Vla.

119

Perc.

J. Gtr.

Kora

E. Bass

Band.

Vla.

121

Perc.

J. Gtr.

Kora

E. Bass

Band.

Vla.

123

Perc.

J. Gtr.

Kora

E. Bass

Band.

Vla.

125

Perc.

J. Gtr.

Kora

E. Bass

Band.

Vla.

126

Perc.

J. Gtr.

Kora

E. Bass

Band.

Vla.

127

Perc.

J. Gtr.

Kora

E. Bass

Band.

Vla.

128

Perc.

J. Gtr.

Kora

E. Bass

Band.

Vla.

130

Perc.

J. Gtr.

Kora

E. Bass

Band.

Vla.

132

Perc.

J. Gtr.

Kora

E. Bass

Band.

Vla.

134

Perc. J. Gtr. Kora E. Bass Band. Vla.

136

Perc. J. Gtr. Kora E. Bass Band. Vla.

138

Perc.

J. Gtr.

Kora

E. Bass

Band.

Vla.

140

Perc.

J. Gtr.

Kora

E. Bass

Band.

Vla.

141

Perc.

J. Gtr.

Kora

E. Bass

Band.

Vla.

143

Perc.

J. Gtr.

Kora

E. Bass

Band.

Vla.

145

146

148

150

152

Perc.

J. Gtr.

Kora

E. Bass

Band.

Vla.

153

Perc.

J. Gtr.

Kora

E. Bass

Band.

Vla.

155

Perc.

J. Gtr.

Kora

E. Bass

Band.

Vla.

157

Perc.

J. Gtr.

Kora

E. Bass

Band.

Vla.

158

Perc.

J. Gtr.

Kora

E. Bass

Band.

160

Perc.

Kora

E. Bass

Band.

Band.

162

Perc.

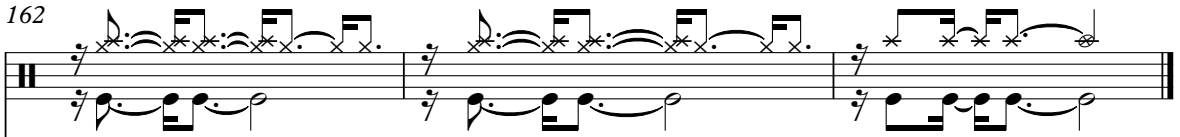

Kora

E. Bass

Band.

Band.

Rio Negro e Solimoes - A Gente Se Entrega

Percussion

♩ = 250,000000190,000290

JODERSON(041)9710061

V.S.

22

24

26

28

30

32

34

36

38

40

42

44

46

48

50

52

54

56

58

60

82

84

86

88

90

92

94

96

98

100

V.S.

102

104

106

108

110

112

114

116

118

120

122

124

126

128

130

132

134

136

138

140

V.S.

Percussion

162

♩ = 250,000000 ♩ = 190,000290

4

7

9

11

13

15

18

20

22

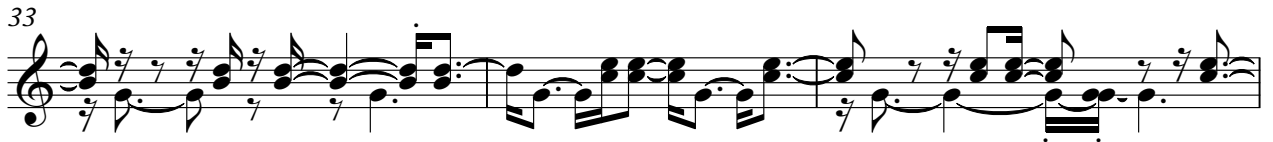

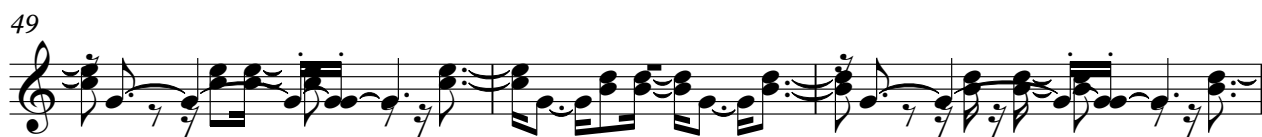

V.S.

96

98

100

102

105

108

110

112

114

116

V.S.

119

121

124

126

129

131

134

136

138

141

143

146

148

150

153

155

157

Rio Negro e Solimoes - A Gente Se Entrega

Kora

♩ = 250,000000 ♩ = 190,000290

5

8

12

15

18

22

25

28

31

V.S.

132

135

139

142

145

148

151

154

157

160

163

Rio Negro e Solimoes - A Gente Se Entrega

5-string Electric Bass

♩ = 250,000000 ♩ = 190,000290

V.S.

36

39

42

45

48

51

54

57

60

63

97

101

105

108

111

114

117

120

123

126

129

132

135

138

141

144

147

150

153

156

V.S.

6

5-string Electric Bass

160

163

Bandoneon

Rio Negro e Solimoes - A Gente Se Entrega

♩ = 250,000000 ♩ = 190,000290

2

7

10

13

16

59

59

77

80

83

86

89

70

70

161

163

Bandoneon

Rio Negro e Solimoes - A Gente Se Entrega

♩ = 250,000000 ♩ = 190,000290

6

9

11

13

15

18

21

23

25

28

31

34

38

41

44

47

50

V.S.

53

56

59

62

65

68

71

74

81

83

85

87

90

93

95

97

100

103

106

110

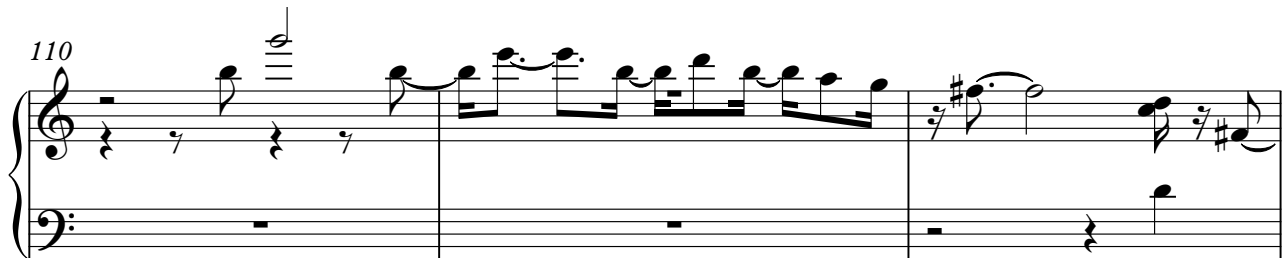

113

116

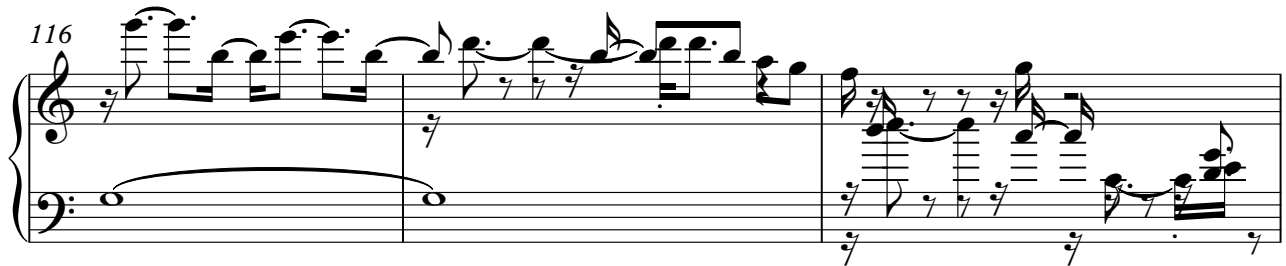

119

122

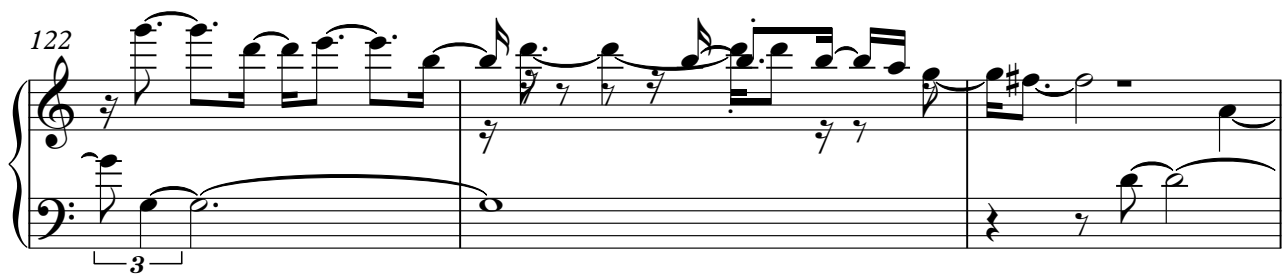

V.S.

125

128

131

134

137

140

143

146

149

152

155

158

161

Viola

Rio Negro e Solimoes - A Gente Se Entrega

♩ = 250,000000 ♩ = 190,000290

6

14

21

28

34

40

46

53

60

V.S.

66

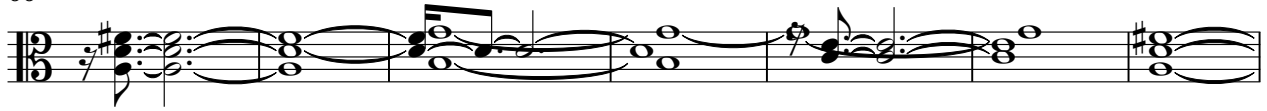

73

78

85

92

99

105

112

118

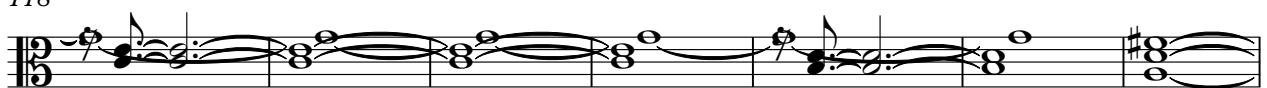

125

132

138

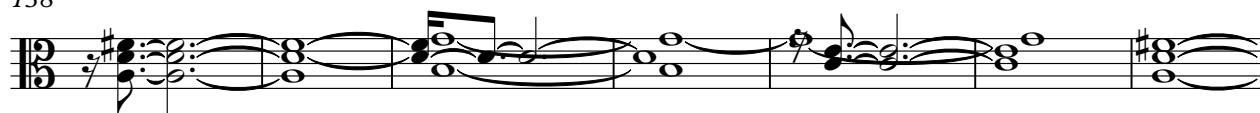

145

151

