

Real McCoy - Love Is A Stranger

♩ = 124,000252

GMIDI Analog Drums

GMIDI Analog Drums

GMIDI Analog Drums

GMIDI Analog Drums

GMIDI Analog Drums

GMIDI Synth Brass 2

GMIDI Synth Bass 1

♩ = 124,000252

GMIDI Fiddle

6

GMIDI Analog Drums

GMIDI Analog Drums

GMIDI Analog Drums

GMIDI Analog Drums

GMIDI Analog Drums

GMIDI Synth Brass 2

GMIDI Synth Bass 1

GMIDI String Ensemble 2

GMIDI Fiddle

11

GMIDI Analog Drums

GMIDI Analog Drums

GMIDI Analog Drums

GMIDI Analog Drums

GMIDI Analog Drums

GMIDI Synth Brass 2

GMIDI Synth Bass 1

GMIDI String Ensemble 2

GMIDI Fiddle

15

GMIDI Analog Drums

GMIDI Analog Drums

GMIDI Analog Drums

GMIDI Analog Drums

GMIDI Analog Drums

GMIDI Synth Brass 2

GMIDI Synth Bass 1

GMIDI String Ensemble 2

GMIDI Brite Saw

GMIDI Fiddle

20

GMIDI Analog Drums

GMIDI Analog Drums

GMIDI Analog Drums

GMIDI Analog Drums

GMIDI Analog Drums

GMIDI Hammond Organ

GMIDI Synth Bass 1

GMIDI Brite Saw

25

GMIDI Analog Drums

GMIDI Analog Drums

GMIDI Analog Drums

GMIDI Analog Drums

GMIDI Analog Drums

GMIDI Koto

GMIDI Hammond Organ

GMIDI Synth Bass 1

GMIDI String Ensemble 2

GMIDI Brite Saw

GMIDI Fantasia Pad

30

GMIDI Analog Drums

GMIDI Analog Drums

GMIDI Analog Drums

GMIDI Analog Drums

GMIDI Analog Drums

GMIDI Koto

GMIDI Synth Bass 1

GMIDI String Ensemble 2

GMIDI Fantasia Pad

35

GMIDI Analog Drums

GMIDI Analog Drums

GMIDI Analog Drums

GMIDI Analog Drums

GMIDI Analog Drums

GMIDI Koto

GMIDI Synth Brass 2

GMIDI Synth Bass 1

GMIDI String Ensemble 2

GMIDI Fantasia Pad

GMIDI Fiddle

39

43

GMIDI Whistle

GMIDI Analog Drums

GMIDI Analog Drums

GMIDI Analog Drums

GMIDI Analog Drums

GMIDI Analog Drums

GMIDI Koto

GMIDI Synth Brass 2

GMIDI Synth Bass 1

GMIDI String Ensemble 2

GMIDI Chiff Lead

GMIDI Fantasia Pad

GMIDI Fiddle

48

GMIDI Whistle

GMIDI Analog Drums

GMIDI Analog Drums

GMIDI Analog Drums

GMIDI Analog Drums

GMIDI Analog Drums

GMIDI Synth Bass 1

GMIDI String Ensemble 2

GMIDI Chiff Lead

GMIDI Brite Saw

53

GMIDI Analog Drums

GMIDI Analog Drums

GMIDI Analog Drums

GMIDI Analog Drums

GMIDI Analog Drums

GMIDI Hammond Organ

GMIDI Synth Bass 1

GMIDI Brite Saw

58

GMIDI Analog Drums

GMIDI Analog Drums

GMIDI Analog Drums

GMIDI Analog Drums

GMIDI Analog Drums

GMIDI Koto

GMIDI Hammond Organ

GMIDI Synth Bass 1

GMIDI String Ensemble 2

GMIDI Brite Saw

GMIDI Fantasia Pad

63

GMIDI Analog Drums

GMIDI Analog Drums

GMIDI Analog Drums

GMIDI Analog Drums

GMIDI Analog Drums

GMIDI Koto

GMIDI Synth Bass 1

GMIDI String Ensemble 2

GMIDI Fantasia Pad

68

GMIDI Analog Drums

GMIDI Analog Drums

GMIDI Analog Drums

GMIDI Analog Drums

GMIDI Analog Drums

GMIDI Koto

GMIDI Synth Brass 2

GMIDI Synth Bass 1

GMIDI String Ensemble 2

GMIDI Fantasia Pad

GMIDI Fiddle

72

GMIDI Analog Drums

GMIDI Analog Drums

GMIDI Analog Drums

GMIDI Analog Drums

GMIDI Analog Drums

GMIDI Koto

GMIDI Synth Brass 2

GMIDI Synth Bass 1

GMIDI String Ensemble 2

GMIDI Fantasia Pad

GMIDI Fiddle

76

GMIDI Whistle

GMIDI Analog Drums

GMIDI Analog Drums

GMIDI Analog Drums

GMIDI Analog Drums

GMIDI Analog Drums

GMIDI Koto

GMIDI Synth Brass 2

GMIDI Synth Bass 1

GMIDI String Ensemble 2

GMIDI Chiff Lead

GMIDI Fantasia Pad

GMIDI Fiddle

81

GMIDI Koto

GMIDI Synth Bass 1

GMIDI Brite Saw

GMIDI Fantasia Pad

GMIDI Sweep Pad

86

91

GMIDI Analog Drums

GMIDI Analog Drums

GMIDI Analog Drums

GMIDI Analog Drums

GMIDI Analog Drums

GMIDI Koto

GMIDI Synth Brass 2

GMIDI Synth Bass 1

GMIDI String Ensemble 2

GMIDI Fantasia Pad

GMIDI Fiddle

95

GMIDI Analog Drums

GMIDI Analog Drums

GMIDI Analog Drums

GMIDI Analog Drums

GMIDI Analog Drums

GMIDI Koto

GMIDI Synth Brass 2

GMIDI Synth Bass 1

GMIDI String Ensemble 2

GMIDI Fantasia Pad

GMIDI Fiddle

99

GMIDI Analog Drums

GMIDI Analog Drums

GMIDI Analog Drums

GMIDI Analog Drums

GMIDI Analog Drums

GMIDI Koto

GMIDI Synth Brass 2

GMIDI Synth Bass 1

GMIDI String Ensemble 2

GMIDI Fantasia Pad

GMIDI Fiddle

103

GMIDI Analog Drums

GMIDI Analog Drums

GMIDI Analog Drums

GMIDI Analog Drums

GMIDI Analog Drums

GMIDI Koto

GMIDI Synth Brass 2

GMIDI Synth Bass 1

GMIDI String Ensemble 2

GMIDI Fantasia Pad

GMIDI Fiddle

108

GMIDI Koto

GMIDI Synth Brass 2

GMIDI Synth Bass 1

GMIDI String Ensemble 2

GMIDI Fiddle

♩ = 124,000252

7

13

19

25

31

37

43

49

55

61

67

73

79

92

98

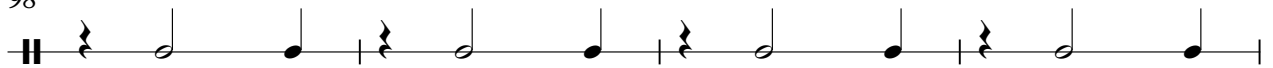

102

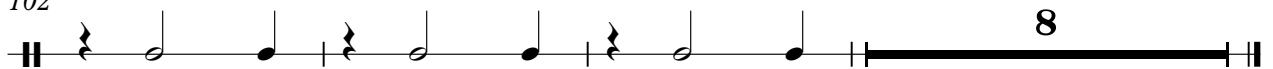

♩ = 124,000252

5

9

13

17

21

25

29

33

37

V.S.

81

8

92

96

100

103

8

♩ = 124,000252

4/4

7

13

19

25

31

37

43

49

55

61

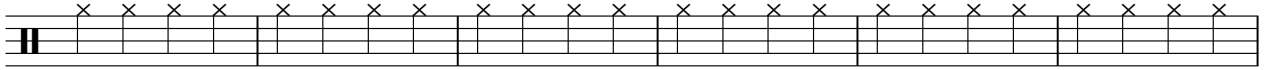

67

73

79

91

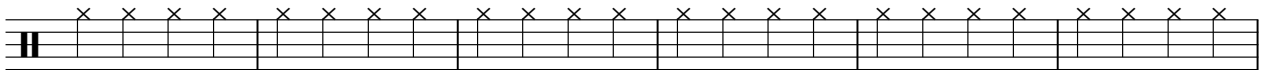

97

102

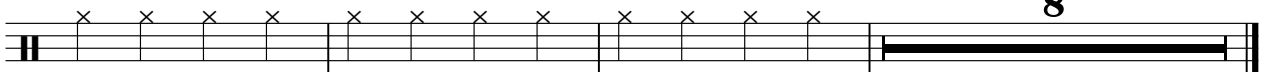

♩ = 124,000252

1

7

13

19

25

31

37

43

49

55

♩ = 124,000252

6

11

16

21

26

31

36

41

46

51

56

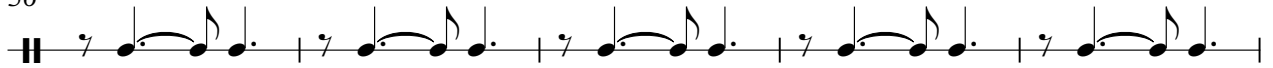

61

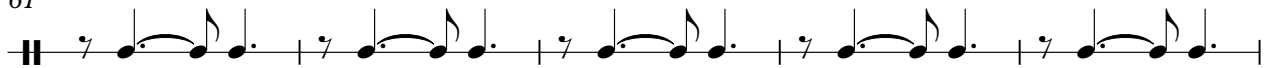

66

71

76

81

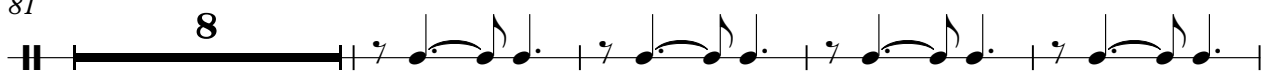

93

98

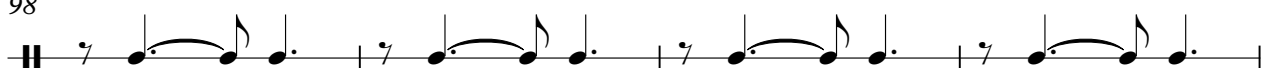

102

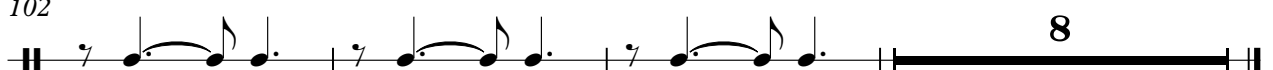

♩ = 124,000252

28

32

36

40

44 16

63

67

71

74 4

81

85

89

93

97

101

105

109

♩ = 124,000252

**23**

**27**

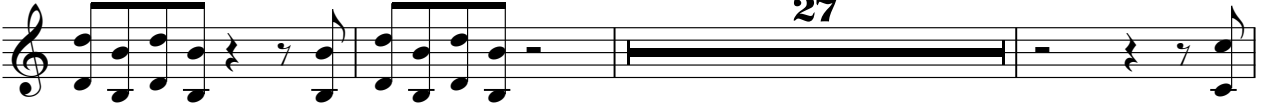

**57**

**60**

**52**

♩ = 124,000252

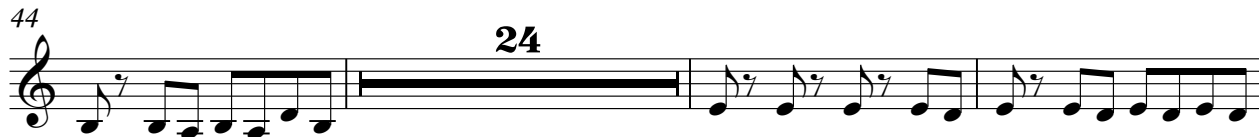

89

93

97

101

105

109

♩ = 124,000252

4

8

12

16

20

24

28

32

36

40

44

4

51

55

59

63

67

71

75

4

82

86

90

94

98

102

106

GMIDI String Ensemble 2

Real McCoy - Love Is A Stranger

♩ = 124,000252

8

16

12

35

44

48

12

66

75

79

8

2

# GMIDI String Ensemble 2

89

98

106

GMIDI Chiff Lead

Real McCoy - Love Is A Stranger

♩ = 124,000252

**44**

**48**

**28**

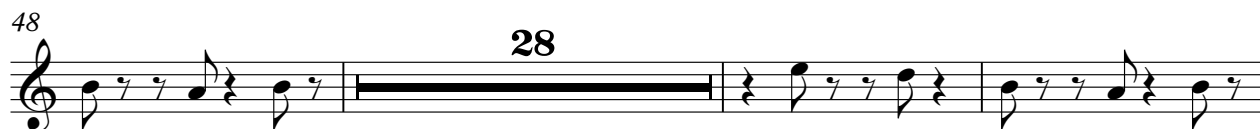

**79**

**32**

♩ = 124,000252

16

20

24

28

20

51

55

59

20

83

25

♩ = 124,000252

28

32

36

40

44 16

63

67

71

75 6

83 2

87

91

95

99

103

GMIDI Sweep Pad

Real McCoy - Love Is A Stranger

♩ = 124,000252

80

85

24

♩ = 124,000252

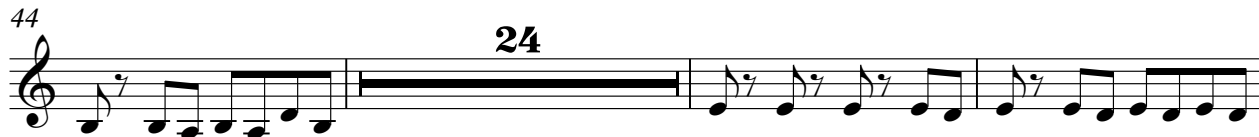

89

93

97

101

105

109

