

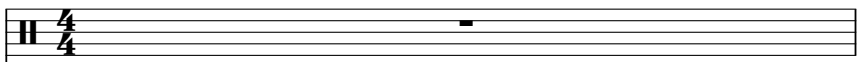

0.0"  
1.1,00  
Cajón@AOL.com.br

♩ = 137,999878

Percussion 

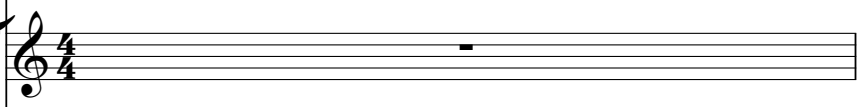
Vibraphone 

Kora 

5-string Electric Bass 

Bandoneon 

Tape Sampler Keyboard [Strings] 

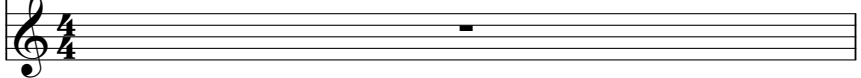
Solo 

2 

Perc. 

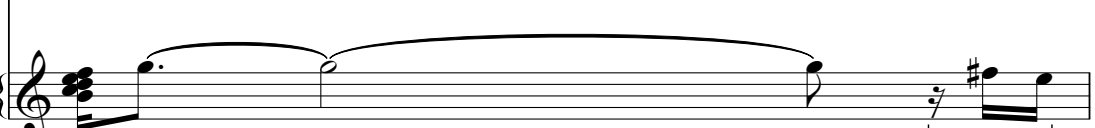
Vib. 

Band. 

3

Perc. Vib. Band.

Chela Ao Vivo e-mail: Tales@uol.com.br

4

Perc. Vib. Band.

6

Perc. Kora E. Bass Band. Tape Smp. Str Solo.

8

Perc.

Kora

E. Bass

Band.

Tape Smp. Str

Solo

10

Perc.

Kora

E. Bass

Band.

Tape Smp. Str

Solo

12

Perc.

Kora

E. Bass

Band.

Tape Smp. Str

Solo

14

Perc.

Kora

E. Bass

Band.

Tape Smp. Str

Solo

16

Perc.

Kora

E. Bass

Band.

Tape Smp. Str

Solo

18

Perc.

Kora

E. Bass

Band.

Tape Smp. Str

Solo

20

Perc. Kora E. Bass Band. Tape Smp. Str Solo

22

Perc. Vib. Kora E. Bass Band. Tape Smp. Str Solo

24

Perc.

Kora

E. Bass

Band.

Tape Smp. Str

Solo

26

Perc.

Kora

E. Bass

Band.

Tape Smp. Str

Solo

29

Perc.

Kora

E. Bass

Band.

Tape Smp. Str

Solo

32

Perc.

Kora

E. Bass

Band.

Tape Smp. Str

Solo

34

Perc.

Kora

E. Bass

Band.

Tape Smp. Str

Solo

36

Perc.

Kora

E. Bass

Band.

Tape Smp. Str

Solo

38

Perc.

Kora

E. Bass

Band.

Tape Smp. Str

Solo

40

Perc.

Kora

E. Bass

Band.

Tape Smp. Str

Solo

42

Perc.

Kora

E. Bass

Band.

Tape Smp. Str

Solo

44

Perc.

Kora

E. Bass

Band.

Tape Smp. Str

Solo

46

Perc. Kora E. Bass Band. Tape Smp. Str. Solo

48

Perc. Kora E. Bass Band. Tape Smp. Str. Solo

50

Perc.

Kora

E. Bass

Band.

Tape Smp. Str

Solo

52

Perc.

Kora

E. Bass

Band.

Tape Smp. Str

Solo

54

Perc. Kora E. Bass Band. Tape Smp. Str Solo

56

Perc. Kora E. Bass Band. Tape Smp. Str Solo

58

Perc.

Kora

E. Bass

Band.

Tape Smp. Str

Solo

61

Perc.

Kora

E. Bass

Band.

Tape Smp. Str

Solo

64

Perc. Kora E. Bass Band. Tape Smp. Str. Solo

66

Perc. Kora E. Bass Band. Tape Smp. Str. Solo

68

Perc. Kora E. Bass Band. Tape Smp. Str. Solo

70

Perc. Kora E. Bass Band. Tape Smp. Str. Solo

72

Perc.

Kora

E. Bass

Band.

Tape Smp. Str

Solo

74

Perc.

Kora

E. Bass

Band.

Tape Smp. Str

Solo

76

Perc. Kora E. Bass Band. Tape Smp. Str. Solo

78

Perc. Kora E. Bass Band. Tape Smp. Str. Solo

80

82

84

Perc. Kora E. Bass Band. Tape Smp. Str. Solo

86

Perc. Kora E. Bass Band. Tape Smp. Str. Solo

88

Perc. Kora E. Bass Band. Tape Smp. Str Solo

90

Perc. Kora E. Bass Band. Tape Smp. Str Solo

92

Perc. Kora E. Bass Band. Tape Smp. Str Solo

94

Perc. Kora E. Bass Band. Tape Smp. Str Solo

97

Perc. Kora E. Bass Band. Tape Smp. Str. Solo

100

Perc. Kora E. Bass Band. Tape Smp. Str. Solo

102

Perc.

Kora

E. Bass

Band.

Tape Smp. Str

Solo

104

Perc.

Kora

E. Bass

Band.

Tape Smp. Str

Solo

106

Perc.

Kora

E. Bass

Band.

Tape Smp. Str

Solo

108

Perc.

Kora

E. Bass

Band.

Tape Smp. Str

Solo

110

112

114

Perc.

Kora

E. Bass

Band.

Tape Smp. Str

Solo

116

Perc.

Kora

E. Bass

Band.

Tape Smp. Str

Solo

118

Perc.

Kora

E. Bass

Band.

Tape Smp. Str

Solo

120

Perc.

Kora

E. Bass

Band.

Tape Smp. Str

Solo

122

123

# Percussion

♩ = 137,999878

Tales Do Teclado Rio Negro e Solimxes Casa

Cheia Ao Vivo e:mail:Tales@uol.com.br

3

5

8

11

14

17

20

23

26

V.S.

29

32

35

38

41

44

47

50

53

56

59

63

66

69

72

75

78

81

84

87

V.S.

90

93

96

99

102

105

108

111

114

117

Percussion

120

122

# Vibraphone

$\text{♩} = 137,999878$

4

6

17

102

# Kora

♩ = 137,999878

5

8

11

14

17

20

23

26

29

32

V.S.

65

68

71

74

77

80

83

86

89

92

# 5-string Electric Bass

♩ = 137,999878

5

10

15

20

25

30

35

41

46

52

V.S.

58

63

68

73

78

83

89

95

100

105

111

116

121

# Bandoneon

♩ = 137,999878

6

9

12

15

18

21

V.S.

24

28

31

35

37

40

43

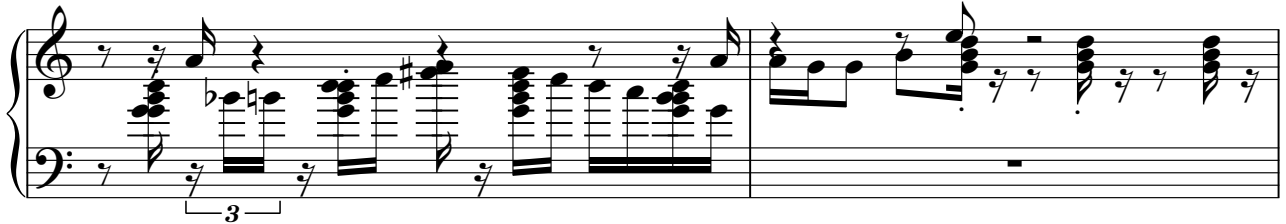

45

48

52

55

58

61

65

68

V.S.

71

73

76

79

81

84

88

91

94

97

101

104

107

109

V.S.

112

115

117

120

123

# Tape Sampler Keyboard [Strings]

♩ = 137,999878

5

13

22

30

38

47

56

64

72

81

V.S.

Tape Sampler Keyboard [Strings]

90

98

106

115

121

Solo

♩ = 137,999878

5

13

20

27

34

42

49

57

64

71

V.S.

79

86

94

101

108

116

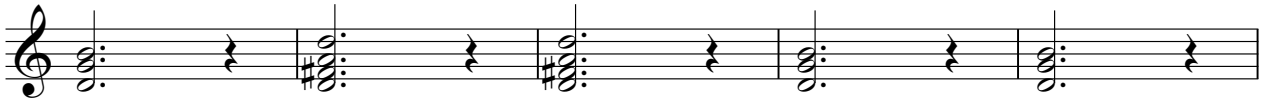

121

