

♩ = 135,000137 ♩ = 135,000137

Percussion

Jazz Guitar

Electric Guitar

5-string Electric Bass

Bandoneon

Synth Strings

a DeSaPaulo aBelmanpato Nilson Nilson e Banda

♩ = 135,000137 ♩ = 135,000137

4

Perc.

E. Bass

Syn. Str.

nilson@cbnet.psi.br

6

8

10

Perc.

J. Gtr.

E. Gtr.

E. Bass

Band.

Syn. Str.

12

Perc.

J. Gtr.

E. Gtr.

E. Bass

Band.

Syn. Str.

14

Perc.

J. Gtr.

E. Gtr.

E. Bass

Band.

Syn. Str.

6

16

Perc.

J. Gtr.

E. Gtr.

E. Bass

Band.

Syn. Str.

18

Perc. J. Gtr. E. Gtr. E. Bass Band. Syn. Str.

20

Perc. J. Gtr. E. Gtr. E. Bass Band. Syn. Str.

22

Perc. J. Gtr. E. Gtr. E. Bass Band. Syn. Str.

24

Perc. J. Gtr. E. Gtr. E. Bass Band. Syn. Str.

26

Perc. J. Gtr. E. Gtr. E. Bass Band. Syn. Str.

28

Perc. J. Gtr. E. Gtr. E. Bass Band. Syn. Str.

30

Perc.

J. Gtr.

E. Gtr.

E. Bass

Band.

Syn. Str.

32

Perc.

J. Gtr.

E. Gtr.

E. Bass

Band.

Syn. Str.

34

Perc.

J. Gtr.

E. Gtr.

E. Bass

Band.

Syn. Str.

9

37

Perc.

J. Gtr.

E. Gtr.

E. Bass

Band.

Syn. Str.

39

Perc.

J. Gtr.

E. Gtr.

E. Bass

Band.

Syn. Str.

41

Perc.

J. Gtr.

E. Gtr.

E. Bass

Band.

Syn. Str.

43

Perc. J. Gtr. E. Gtr. E. Bass Band. Syn. Str.

45

Perc. J. Gtr. E. Gtr. E. Bass Band. Syn. Str.

47

Perc.

J. Gtr.

E. Gtr.

E. Bass

Band.

Syn. Str.

49

Perc.

J. Gtr.

E. Gtr.

E. Bass

Band.

Syn. Str.

51

Perc. J. Gtr. E. Gtr. E. Bass Band. Syn. Str.

53

Perc. J. Gtr. E. Gtr. E. Bass Band. Syn. Str.

55

Perc.

J. Gtr.

E. Gtr.

E. Bass

Band.

Syn. Str.

57

Perc.

J. Gtr.

E. Gtr.

E. Bass

Band.

Syn. Str.

59

Perc.

J. Gtr.

E. Gtr.

E. Bass

Band.

Syn. Str.

61

Perc. J. Gtr. E. Gtr. E. Bass Band. Syn. Str.

63

Perc. J. Gtr. E. Gtr. E. Bass Band. Syn. Str.

65

Perc. J. Gtr. E. Gtr. E. Bass Band. Syn. Str.

67

Perc. J. Gtr. E. Gtr. E. Bass Band. Syn. Str.

69

Perc. J. Gtr. E. Gtr. E. Bass Band. Syn. Str.

71

Perc. J. Gtr. E. Gtr. E. Bass Band. Syn. Str.

73

Perc. J. Gtr. E. Gtr. E. Bass Band. Syn. Str.

75

Perc. J. Gtr. E. Gtr. E. Bass Band. Syn. Str.

77

Perc. J. Gtr. E. Gtr. E. Bass Band. Syn. Str.

79

Perc. J. Gtr. E. Gtr. E. Bass Band. Syn. Str.

82

Perc. J. Gtr. E. Gtr. E. Bass Band. Syn. Str.

84

Perc. J. Gtr. E. Gtr. E. Bass Band. Syn. Str.

86

Perc. J. Gtr. E. Gtr. E. Bass Band. Syn. Str.

88

Perc. J. Gtr. E. Gtr. E. Bass Band. Syn. Str.

90

Perc. J. Gtr. E. Gtr. E. Bass Band. Syn. Str.

92

Perc. J. Gtr. E. Gtr. E. Bass Band. Syn. Str.

94

Perc. J. Gtr. E. Gtr. E. Bass Band. Syn. Str.

96

Perc. J. Gtr. E. Gtr. E. Bass Band. Syn. Str.

98

Perc.

J. Gtr.

E. Gtr.

E. Bass

Band.

Syn. Str.

100

Perc.

J. Gtr.

E. Gtr.

E. Bass

Band.

Percussion

♩ = 135,000137 ♩ = 135,000137

a DeSaPaulo ~~Referenciado~~ Nilson Nilson e ~~Banden~~@cbnet.psi.br

5

8

11

14

17

20

23

26

29

V.S.

32

35

39

42

45

48

51

54

57

60

63

66

69

72

75

78

81

85

88

91

V.S.

94

97

99

Jazz Guitar

♩ = 135,000137 ♩ = 135,000137

3

8

11

14

17

20

23

26

29

32

V.S.

35

39

42

45

48

51

54

57

60

63

66

69

72

75

78

81

85

88

91

94

V.S.

97

99

Electric Guitar

♩ = 135,000137 ♩ = 135,000137

3

8

11

14

17

20

23

26

29

32

V.S.

35

39

42

45

48

51

54

57

60

63

66

69

72

75

78

81

85

88

91

94

V.S.

97

99

5-string Electric Bass

♩ = 135,000137 ♩ = 135,000137

6

10

14

18

22

26

30

34

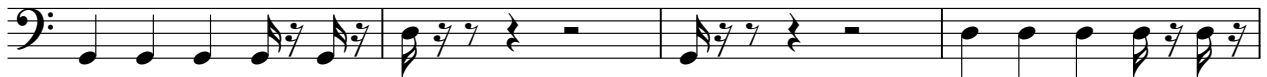

38

V.S.

42

46

50

54

58

62

66

70

74

78

82

86

90

94

98

Bandoneon

♩ = 135,000137 ♩ = 135,000137

V.S.

24

27

30

33

37

39

41

43

Bandoneon

45

47

49

51

53

56

59

V.S.

62

66

70

73

76

79

83

85

87

89

91

93

95

97

99

Synth Strings

♩ = 135,000137 ♩ = 135,000137

3

12

19

26

32

39

46

54

62

69

76

82

90

95

3