

# Real McCoy - One More Time

♩ = 133,000244

Percussion

Melodic Toms

Electric Bass

Percussive Organ

Synth Brass

Tape Sampler Keyboard [Strings]

♩ = 133,000244

Lead 8 (Bass + Lead)

Pad 1 (New Age)

Solo

4

Perc.

Mel. Toms

Perc. Organ

Syn. Br.

Rev. Cym.

Tape Smp. Str.

8

Perc. Organ

Tape Smp. Str

11

Perc. Organ

Syn. Br.

Tape Smp. Str

Pad 1

13

E. Bass

Perc. Organ

Syn. Br.

Tape Smp. Str

Pad 1

Solo

16

Perc.

E. Bass

Perc. Organ

Syn. Br.

Tape Smp. Str

Pad 1

Solo

19

Perc.

E. Bass

Perc. Organ

Syn. Br.

Rev. Cym.

Tape Smp. Str

Pad 1

Solo

21

Perc. E. Bass Rev. Cym. Tape Smp. Str.

24

Perc. E. Bass Tape Smp. Str. Solo

27

Perc. E. Bass Perc. Organ Syn. Br. Tape Smp. Str. Pad 1 Solo

30

Perc.

E. Bass

Syn. Br.

Tape Smp. Str

Pad 1

33

Perc.

E. Bass

Perc. Organ

Syn. Br.

Tape Smp. Str

Pad 1

36

Perc.

E. Bass

Perc. Organ

Syn. Br.

Tape Smp. Str

Pad 1

Solo

38

Perc.

E. Bass

Perc. Organ

Syn. Br.

Tape Smp. Str

Pad 1

Solo

41

Perc.

E. Bass

Perc. Organ

Syn. Br.

Tape Smp. Str

Pad 1

Solo

44

Perc.

E. Bass

Perc. Organ

Syn. Br.

Tape Smp. Str

Pad 1

Solo

47

Perc.

E. Bass

Perc. Organ

Syn. Br.

Tape Smp. Str

Pad 1

Solo

50

Perc. E. Bass Perc. Organ Syn. Br. Tape Smp. Str. Pad 1 Solo

52

Perc. E. Bass Perc. Organ Syn. Br. Tape Smp. Str. Pad 1 Solo

54

Perc. E. Bass Tape Smp. Str.

57

Perc.

E. Bass

Tape Smp. Str

Solo

60

Perc.

E. Bass

Perc. Organ

Syn. Br.

Tape Smp. Str

Pad 1

Solo

63

Perc.

E. Bass

Perc. Organ

Syn. Br.

Tape Smp. Str

Pad 1

66

Perc.

E. Bass

Syn. Br.

Tape Smp. Str.

Pad 1

68

Perc.

E. Bass

Perc. Organ

Syn. Br.

Tape Smp. Str.

Pad 1

Solo

70

73

76

Perc.

E. Bass

Perc. Organ

Syn. Br.

Tape Smp. Str

Pad 1

Solo

78

Perc.

E. Bass

Perc. Organ

Syn. Br.

Tape Smp. Str

Pad 1

Solo

81

Perc.

E. Bass

Perc. Organ

Syn. Br.

Tape Smp. Str

Pad 1

Solo

84

Perc.

E. Bass

Perc. Organ

Syn. Br.

Tape Smp. Str

Pad 1

Solo

86

89

92

Perc.

E. Bass

Syn. Br.

Tape Smp. Str.

Lead 8

Pad 1

Solo

95

Perc.

Syn. Br.

Tape Smp. Str.

Lead 8

Pad 1

98

Perc.

Mel. Toms

E. Bass

Syn. Br.

Rev. Cym.

Tape Smp. Str

Lead 8

Pad 1

Solo

101

Perc.

E. Bass

Perc. Organ

Syn. Br.

Tape Smp. Str

Pad 1

Solo

104

Perc.

E. Bass

Perc. Organ

Syn. Br.

Tape Smp. Str

Pad 1

Solo

107

Perc.

E. Bass

Perc. Organ

Syn. Br.

Tape Smp. Str

Pad 1

Solo

110

113

116

Perc.

E. Bass

Perc. Organ

Syn. Br.

Tape Smp. Str

Pad 1

Solo

119

Perc.

E. Bass

Perc. Organ

Syn. Br.

Tape Smp. Str

Solo

122

Perc.

E. Bass

Perc. Organ

Syn. Br.

Tape Smp. Str

Solo

# Real McCoy - One More Time

## Percussion

♩ = 133,000244

6

9

12

14

17

20

22

25

28

V.S.

Percussion

31

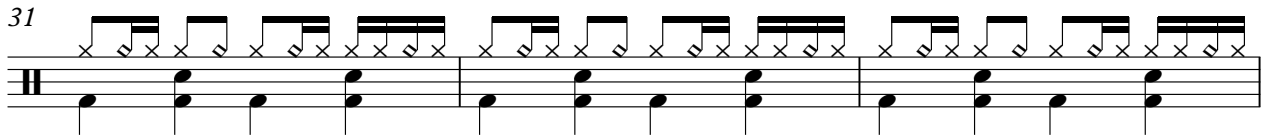

34

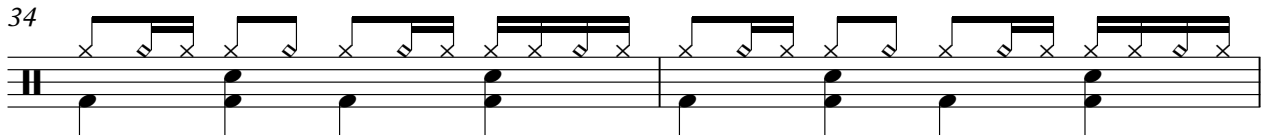

36

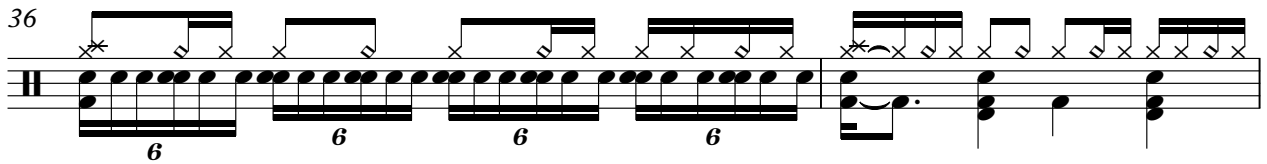

38

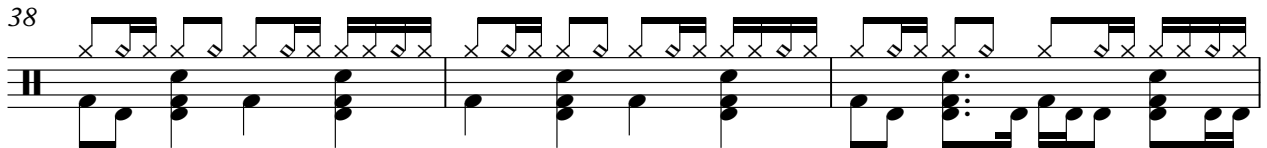

41

44

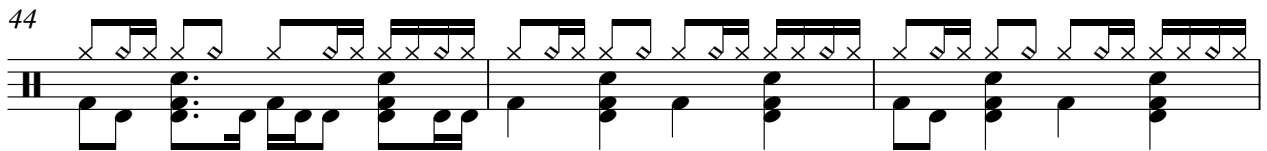

47

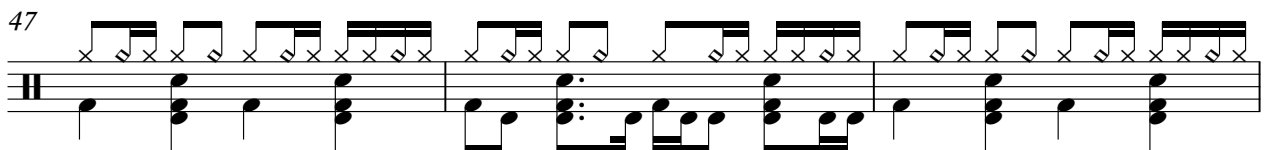

50

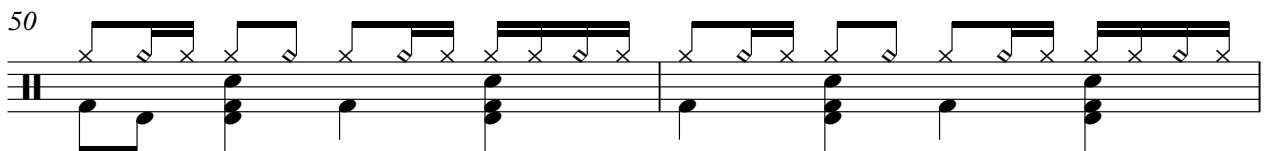

52

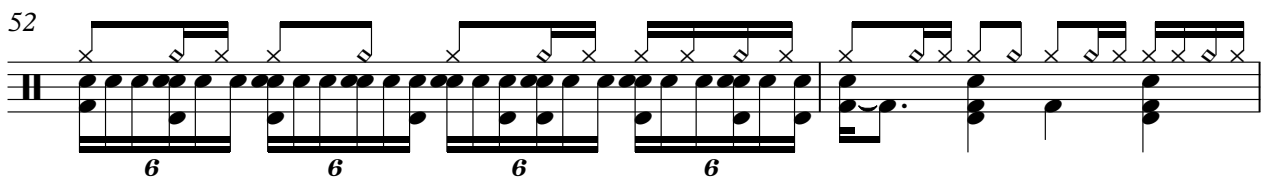

54

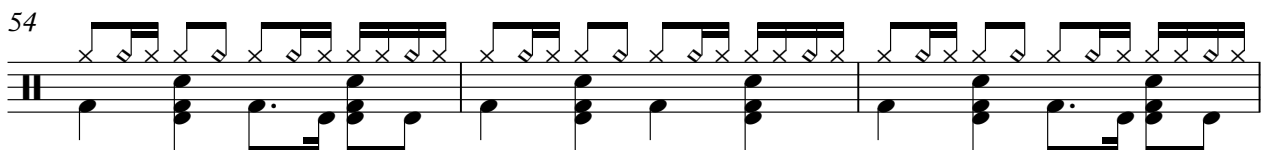

Percussion

57

60

63

66

68

70

73

76

78

81

V.S.

Percussion

119

122

Melodic Toms

Real McCoy - One More Time

♩ = 133,000244

4 94

This block contains musical notation for measures 4 to 94. It features a treble clef and a 4/4 time signature. The notation includes a series of rests in the first measure, followed by a sequence of notes and rests in the second measure, and then a long rest for the remainder of the section. A vertical staff with a single note is positioned below the main staff.

100

24

This block contains musical notation for measures 100 to 24. It features a treble clef and a 4/4 time signature. The notation includes a series of notes and rests in the first measure, followed by a long rest for the remainder of the section. A vertical staff with a single note is positioned below the main staff.

Electric Bass

Real McCoy - One More Time

♩ = 133,000244

12

15

18

21

24

27

30

33

37

40

V.S.

43

46

49

52

55

58

61

64

68

72

75

78

81

84

87

90

100

104

107

110

V.S.

Percussive Organ

Real McCoy - One More Time

♩ = 133,000244

4

8

12

16

20

8

3

34

3

40

44

48

51

8

61

3

3

70

74

78

82

16

101

105

109

113

117

77

80

83

86

89

92

95

98

Reverse Cymbals

Real McCoy - One More Time

♩ = 133,000244

3 14

21

77

99

24

Real McCoy - One More Time  
Tape Sampler Keyboard [Strings]

♩ = 133,000244

10

19

28

37

46

55

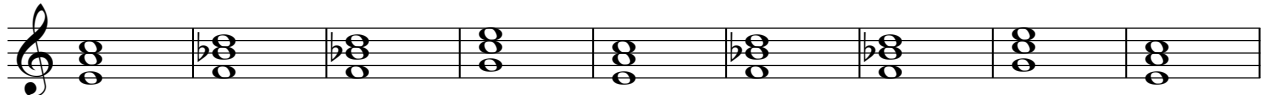

64

73

V.S.

2

# Tape Sampler Keyboard [Strings]

82

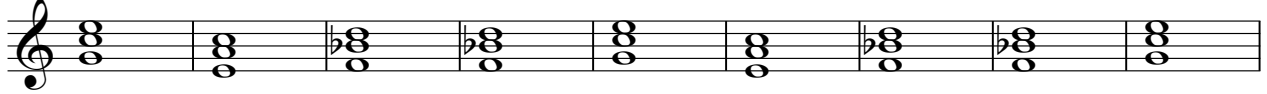

91

100

109

117

♩ = 133,000244

11

15

19

8

30

34

38

43

47

51

8

# Real McCoy - One More Time

Solo

♩ = 133,000244

12

16

21

37

42

47

52

58

69

74

79

84

89

100

105

110

115

120