

Rio Negro e Solimoes - De Sao Paulo a Belem

♩ = 135,139999

Cleiton Ferraz 0**17 3463-1150 0**17 9715-0492
Cleiton Ferraz 0**17 3463-1150 0**17 9715-0492

7

Perc.

J. Gtr.

E. Gtr.

E. Bass

Band.

Syn. Str.

9

Perc.

J. Gtr.

E. Gtr.

E. Bass

Band.

Syn. Str.

11

Perc.

J. Gtr.

E. Gtr.

E. Bass

Band.

Syn. Str.

14

Perc.

J. Gtr.

E. Gtr.

E. Bass

Band.

Syn. Str.

17

Perc.

J. Gtr.

E. Gtr.

E. Bass

Band.

Syn. Str.

20

Perc.

J. Gtr.

E. Gtr.

E. Bass

Band.

Syn. Str.

23

Perc.

J. Gtr.

E. Gtr.

E. Bass

Band.

Syn. Str.

26

Perc.

J. Gtr.

E. Gtr.

E. Bass

Band.

Syn. Str.

29

Perc.

J. Gtr.

E. Gtr.

E. Bass

Band.

Syn. Str.

32

Perc.

J. Gtr.

E. Gtr.

E. Bass

Band.

Syn. Str.

36

Perc.

J. Gtr.

E. Gtr.

E. Bass

Band.

Syn. Str.

38

Perc.

J. Gtr.

E. Gtr.

E. Bass

Band.

Syn. Str.

40

Perc.

J. Gtr.

E. Gtr.

E. Bass

Band.

Syn. Str.

42

Perc.

J. Gtr.

E. Gtr.

E. Bass

Band.

Syn. Str.

44

Perc.

J. Gtr.

E. Gtr.

E. Bass

Band.

Syn. Str.

46

Perc.

J. Gtr.

E. Gtr.

E. Bass

Band.

Syn. Str.

48

Perc.

J. Gtr.

E. Gtr.

E. Bass

Band.

Syn. Str.

50

52

55

57

60

Perc.

J. Gtr.

E. Gtr.

E. Bass

Band.

Syn. Str.

63

Perc.

J. Gtr.

E. Gtr.

E. Bass

Band.

Syn. Str.

66

69

72

Perc.

J. Gtr.

E. Gtr.

E. Bass

Band.

Syn. Str.

75

Perc.

J. Gtr.

E. Gtr.

E. Bass

Band.

Syn. Str.

78

Perc.

J. Gtr.

E. Gtr.

E. Bass

Band.

Syn. Str.

82

Perc.

J. Gtr.

E. Gtr.

E. Bass

Band.

Syn. Str.

84

Perc.

J. Gtr.

E. Gtr.

E. Bass

Band.

Syn. Str.

86

Perc.

J. Gtr.

E. Gtr.

E. Bass

Band.

Syn. Str.

88

Perc.

J. Gtr.

E. Gtr.

E. Bass

Band.

Syn. Str.

90

Perc.

J. Gtr.

E. Gtr.

E. Bass

Band.

Syn. Str.

92

Perc.

J. Gtr.

E. Gtr.

E. Bass

Band.

Syn. Str.

94

Perc.

J. Gtr.

E. Gtr.

E. Bass

Band.

Syn. Str.

96

Perc.

J. Gtr.

E. Gtr.

E. Bass

Band.

Syn. Str.

98

Perc.

J. Gtr.

E. Gtr.

E. Bass

Band.

Syn. Str.

100

102

104

Perc. J. Gtr. E. Gtr. E. Bass Band. Band. Syn. Str.

106

Perc. J. Gtr. E. Gtr. E. Bass Band. Syn. Str.

109

Perc.

J. Gtr.

E. Gtr.

E. Bass

Band.

Syn. Str.

111

Perc.

J. Gtr.

E. Gtr.

E. Bass

Band.

Syn. Str.

113

Perc.

J. Gtr.

E. Gtr.

E. Bass

Band.

Syn. Str.

Rio Negro e Solimoes - De Sao Paulo a Belem

Percussion

♩ = 135,139999

5

Cleiton Ferraz (17)9705 4266 (17)462 8258

8

11

14

17

20

23

26

29

Cleiton Ferraz 0**17 3463-1150 0**17 9715-0492
Cleiton Ferraz 0**17 3463-1150 0**17 9715-0492

V.S.

32

36

39

42

45

48

51

54

57

60

63

66

69

72

75

78

82

85

88

91

V.S.

♩ = 135,139999

Cleiton Ferraz 0**17 3463-1150 0**17 9715-0492
Cleiton Ferraz 0**17 3463-1150 0**17 9715-0492

V.S.

45

49

53

57

61

65

69

73

77

81

85

89

93

97

101

105

109

112

Rio Negro e Solimoes - De Sao Paulo a Belem

Electric Guitar

♩ = 135,139999

Cleiton Ferraz 0**17 3463-1150 0**17 9715-0492
Cleiton Ferraz 0**17 3463-1150 0**17 9715-0492

V.S.

36

39

42

45

48

51

54

57

60

63

97

100

103

106

109

112

5-string Electric Bass

Rio Negro e Solimoes - De Sao Paulo a Belem

♩ = 135,139999

5

10

16

22

28

34

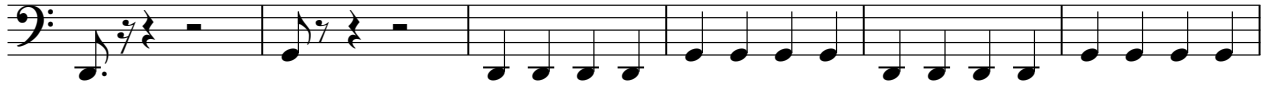

40

46

52

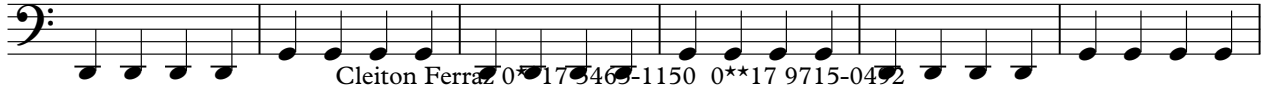

Cleiton Ferraz 0**17 3463-1150 0**17 9715-0492
Cleiton Ferraz 0**17 3463-1150 0**17 9715-0492

V.S.

Bandoneon

Rio Negro e Solimoes - De Sao Paulo a Belem

♩ = 135,139999

3

8

6 3

11

14

37

54

6 3

57

59

45

Cleiton Ferraz 0**17 3463-1150 0**17 9715-0492
Cleiton Ferraz 0**17 3463-1150 0**17 9715-0492

Bandoneon

Rio Negro e Solimoes - De Sao Paulo a Belem

♩ = 135,139999

12

16

20

24

27

30

33

V.S.

Cleiton Ferraz 0**17 3463-1150 0**17 9715-0492
Cleiton Ferraz 0**17 3463-1150 0**17 9715-0492

36

38

40

42

44

46

48

50

60

64

68

71

74

77

V.S.

93

95

97

99

101

103

V.S.

6

Bandoneon

105

9

FM Synth

Rio Negro e Solimoes - De Sao Paulo a Belem

♩ = 135,139999

109

Cleiton Ferraz 0**17 3463-1150 0**17 9715-0492
Cleiton Ferraz 0**17 3463-1150 0**17 9715-0492

Rio Negro e Solimoes - De Sao Paulo a Belem

Synth Strings

♩ = 135,139999

10

19

26

34

42

51

60

68

76

Cleiton Ferraz 0**17 3463-1150 0**17 9715-0492
Cleiton Ferraz 0**17 3463-1150 0**17 9715-0492

V.S.

2

Synth Strings

84

93

102

109
