

Rio Negro e Solimoes - Depois de Voce

♩ = 112,000061

Percussion

Jazz Guitar

7-string Electric Guitar

Electric Bass

Viola

♩ = 112,000061

4

Perc.

J. Gtr.

E. Gtr.

E. Bass

Vla.

7

Fl.

Perc.

J. Gtr.

E. Gtr.

E. Bass

Vla.

T
A 2
B 4 4 2 2 2 0 5 0 0

10

Fl.

Perc.

J. Gtr.

E. Bass

Solo

13

Fl. Perc. J. Gtr. E. Bass Vla. Solo

16

Fl. Perc. J. Gtr. E. Gtr. E. Bass Vla. Solo

19

Fl. Perc. J. Gtr. E. Gtr. E. Bass Vla.

21

Fl. Perc. J. Gtr. E. Gtr. E. Bass Vla.

23

Fl. *3*

Perc.

J. Gtr.

E. Gtr.
T
A
B 0 0 2 2 4 4

E. Bass

Vla.

Solo

26

Fl.

Perc.

J. Gtr.

E. Gtr.
T
A
B 0 0 2 4 2 2 2 4 0

E. Bass

Solo

29

Fl.

Perc.

J. Gtr.

E. Gtr.

E. Bass

32

Fl.

Perc.

J. Gtr.

E. Gtr.

E. Bass

Vla.

Solo

35

Fl.

Perc.

J. Gtr.

E. Gtr.
T
A 2 2
B

E. Bass

Vla.

38

Fl.

Perc.

J. Gtr.

E. Gtr.
T
A 2 2 4 1 4 2
B

E. Bass

Vla.

41

Fl. *Musical notation for Flute*

Perc. *Musical notation for Percussion*

J. Gtr. *Musical notation for Jazz Guitar*

E. Gtr. *Musical notation for Electric Guitar with fret numbers: 0 4 2 4 2 2 0 4 2 4 2*

E. Bass *Musical notation for Electric Bass*

Vla. *Musical notation for Viola*

44

Fl. *Musical notation for Flute*

Perc. *Musical notation for Percussion*

J. Gtr. *Musical notation for Jazz Guitar*

E. Gtr. *Musical notation for Electric Guitar with fret numbers: 2 2 4 4 2 2 1 1*

E. Bass *Musical notation for Electric Bass*

Vla. *Musical notation for Viola*

47

Fl.

Perc.

J. Gtr.

E. Gtr.

E. Bass

Vla.

T
A
B

2 1 4 1 2 2 0 4 2 0 4

50

Fl.

Perc.

J. Gtr.

E. Gtr.

E. Bass

Vla.

T
A
B

2 2 4 2 4 2

52

Fl.

Perc.

J. Gtr.

E. Gtr.
T
A
B 0 2 4 2 2

E. Bass

Vla.

55

Fl.

Perc.

J. Gtr.

E. Gtr.
T
A
B 1 4 1 1 2 2

E. Bass

Vla.

58

Fl.

Perc.

J. Gtr.

E. Gtr.
T
A
B

E. Bass

Vla.

61

Perc.

J. Gtr.

E. Gtr.
T
A
B

E. Bass

Vla.

64

67

70

Fl. Perc. J. Gtr. E. Gtr. E. Bass Vla.

73

Fl. Perc. J. Gtr. E. Gtr. E. Bass Vla.

76

Fl. Perc. J. Gtr. E. Gtr. E. Bass Vla.

79

Fl. Perc. J. Gtr. E. Gtr. E. Bass Vla.

82

Fl. Perc. J. Gtr. E. Gtr. E. Bass Vla.

84

Fl. Perc. J. Gtr. E. Gtr. E. Bass Vla.

87

Fl.

Perc.

J. Gtr.

E. Gtr.

E. Bass

Vla.

90

Fl.

Perc.

J. Gtr.

E. Gtr.

E. Bass

Vla.

Solo

93

Fl. Perc. J. Gtr. E. Gtr. E. Bass Vla.

96

Fl. Perc. J. Gtr. E. Gtr. E. Bass Vla.

99

Fl.

Perc.

J. Gtr.

E. Gtr.

E. Bass

T
A
B

2 4 2 4 2

2
2

102

Fl.

Perc.

J. Gtr.

E. Bass

Solo

Flute

Rio Negro e Solimoes - Depois de Voce

♩ = 112,000061

8

13

19

24

29

35

40

45

49

53

V.S.

57

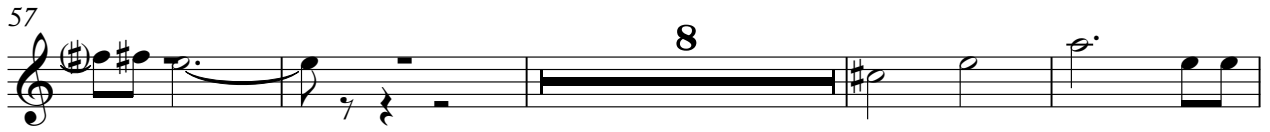

8

69

73

78

82

86

90

95

99

Rio Negro e Solimoes - Depois de Voce

Percussion

♩ = 112,000061

5

5

9

9

12

12

16

16

20

20

24

24

28

28

32

32

36

36

V.S.

40

44

48

51

55

59

63

67

71

75

Percussion

79

83

86

90

94

98

101

♩ = 112,000061

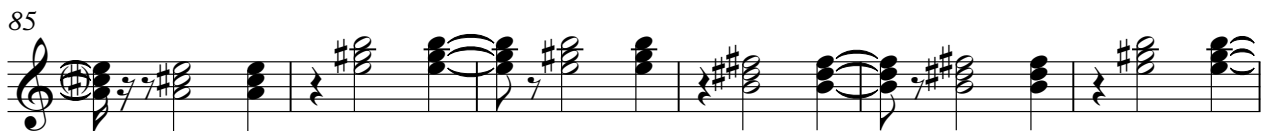

			0
T			
A		2 2 4 2	1
B	0 0 0 2 2 4 4	0 0 4 2 2 4 2	4 2 4 2

62

T		0			
A	2 2 4 1 4 2	1	2		
B		4 2 2 4 2	4 4 2 2 2	0 4 5	2 2

67

T				
A		2 2		2 2
B	2 4 2		2 4 2	

72

T				
A	4 1 4 2		2 2	2 4 2
B		0 4 2 4 2		0 4 2 4 2

77

T	2		1 1	
A		2 4 4 2 2		2 1 4 1 2 2
B				

82

T				
A		2	2 4 2 4 2 0	2 4 2
B	0 4 2 0 4			

87

			2	
T		1 4 1 1		
A	2			2 4 2
B		2 2		

93

				0
T				
A	2 2		2 4 2 2 2	2 1 1 4
B				

98

				3
T	0		2 2	
A		2 4 2 4 2		
B				

Electric Bass

Rio Negro e Solimoes - Depois de Voce

♩ = 112,000061

7

13

20

26

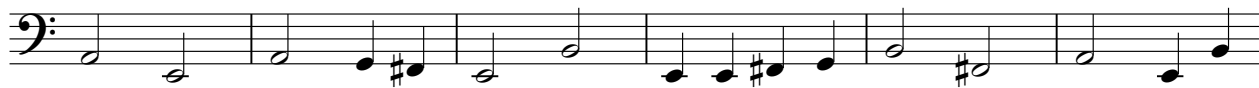

32

38

44

50

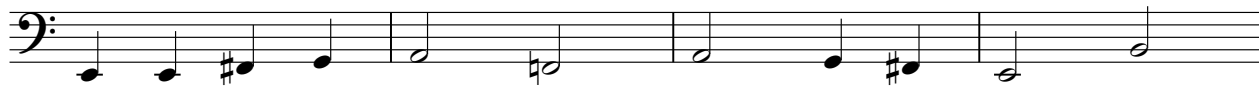

54

59

65

71

77

83

89

95

100

Viola

Rio Negro e Solimoes - Depois de Voce

♩ = 112,000061

2

8

4

17

22

7

33

40

46

50

56

60

2

2

Viola

65

71

76

82

87

93

Rio Negro e Solimoes - Depois de Voce

Solo

♩ = 112,000061

11 3

18

6 6

33

31

67

23

93

9