

0.0"
1.1,00
E Amor e Paixao

♩ = 82,000038

Percussion

*****ismail*****Tel:(0**19)3884 3103

Jazz Guitar

Electric Guitar

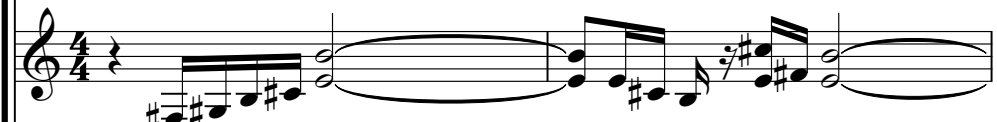

Electric Guitar

5-string Electric Bass

♩ = 82,000038

Sarangi

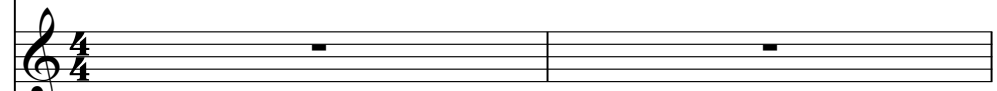

Solo

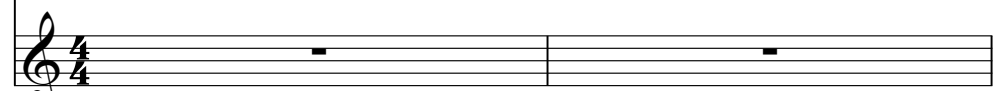

2

3

Perc.

J. Gtr.

E. Gtr.

E. Gtr.

E. Bass

Sar.

5

Perc.

J. Gtr.

E. Gtr.

E. Gtr.

E. Bass

Sar.

7

9

11

13

14

16

18

20

21

23

Perc. J. Gtr. E. Gtr. E. Bass Sar. Solo

24

Perc. J. Gtr. E. Gtr. E. Bass Sar. Solo

26

Perc. J. Gtr. E. Gtr. E. Gtr. E. Bass Sar.

28

Perc. J. Gtr. E. Gtr. E. Gtr. E. Bass Sar.

30

Perc. J. Gtr. E. Gtr. E. Bass

32

Perc. J. Gtr. E. Gtr. E. Bass Solo

34

Perc. J. Gtr. E. Bass Solo

36

Perc.

J. Gtr.

E. Bass

Solo

37

Perc.

J. Gtr.

E. Bass

Solo

39

Perc. J. Gtr. E. Gtr. E. Bass Sar. Solo

41

Perc. J. Gtr. E. Gtr. E. Bass Sar. Solo

43

Perc. J. Gtr. E. Gtr. E. Bass Sar. Solo

45

Perc. J. Gtr. E. Gtr. E. Bass Sar. Solo

47

49

51

Perc. J. Gtr. E. Gtr. E. Bass Sar. Solo

53

Perc. J. Gtr. E. Gtr. E. Bass Sar. Solo

55

Perc.

J. Gtr.

E. Gtr.

E. Gtr.

E. Bass

Sar.

Solo

57

Perc.

J. Gtr.

E. Gtr.

E. Gtr.

E. Bass

Sar.

Solo

e_amor_e_paixao

58

Perc.

E. Gtr.

E. Bass

Sar.

*****ismail*****

Percussion

♩ = 82,000038

*****ismailel:(0***19)3881103

5

8

11

13

15

17

19

21

23

V.S.

Percussion

25

28

31

34

36

38

40

42

44

46

48

51

53

55

57

Jazz Guitar

♩ = 82,000038

V.S.

54

56

Electric Guitar

♩ = 82,000038

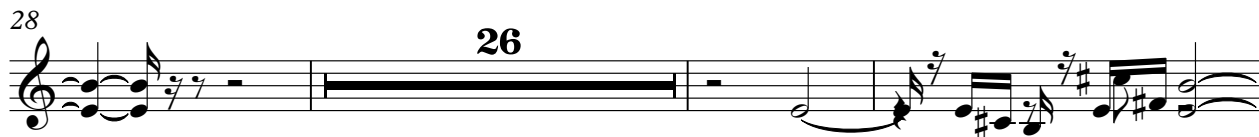

Electric Guitar

♩ = 82,000038

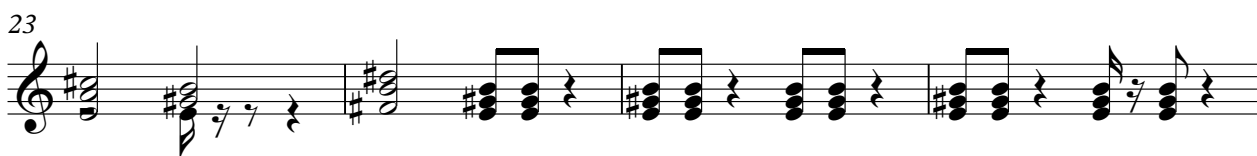

40

45

49

53

56

5-string Electric Bass

♩ = 82,000038

5

9

13

17

22

26

30

35

39

V.S.

2

5-string Electric Bass

43

47

51

55

Sarangi

♩ = 82,000038

3 11

17

20

23 2

28 11

42

45

48 3

54

56 2

Solo

♩ = 82,000038

8

11

13

15

17

19

21

23

7

32

34

36

38

40

42

44

46

49

53

Solo

3

55
