

Rio Negro e Solimoes - Eu de Ca Voce de La

♩ = 126,120102

Musical score for Rio Negro e Solimoes - Eu de Ca Voce de La. The score is in 4/4 time and features the following instruments:

- Percussion: Rhythmic accompaniment with eighth and sixteenth notes.
- Jazz Guitar: Chordal accompaniment with various chords and arpeggios.
- Kora: A blank staff, indicating no part for this instrument.
- 5-string Electric Bass: Bass line with eighth and sixteenth notes.
- Bandoneon: Five staves, each with a different melodic line. The first staff includes a triplet of eighth notes.

♩ = 126,120102

Juliano MG 35 3423 7446

Musical score for Solo. The score is in 4/4 time and features the following instrument:

- Solo: A single melodic line for a soloist, starting with a triplet of eighth notes.

Copyright © 2005 by Juliano MG 35 3423 7446
Copyright © 2005 by Juliano MG 35 3423 7446

4

Perc.

J. Gtr.

E. Bass

Band.

Band.

Band.

Band.

Band.

Band.

Solo

7

Perc.

J. Gtr.

Kora

E. Bass

Band.

Band.

Band.

Band.

Band.

Band.

Solo

11

Perc. 
J. Gtr. 
Kora 
E. Bass 

14

Perc. 
J. Gtr. 
Kora 
E. Bass 

18

Perc. 
J. Gtr. 
Kora 
E. Bass 

22

Perc. 
J. Gtr. 
Kora 
E. Bass 

33

36

45

Perc.

J. Gtr.

E. Bass

Band.

Band.

Band.

Band.

Band.

Solo

49

Perc.

J. Gtr.

Kora

E. Bass

53

Perc.

J. Gtr.

Kora

E. Bass

Perc.

J. Gtr.

Kora

E. Bass

Perc.

J. Gtr.

Kora

E. Bass

Perc.

J. Gtr.

E. Gtr.

Kora

E. Bass

Band.

Band.

Band.

Solo

69

72

75

Perc.

J. Gtr.

E. Gtr.

E. Bass

Band.

Band.

Band.

Solo

78

Perc.

J. Gtr.

E. Gtr.

E. Bass

Band.

Band.

Band.

Solo

81

84

Rio Negro e Solimoes - Eu de Ca Voce de La

Percussion

♩ = 126,120102

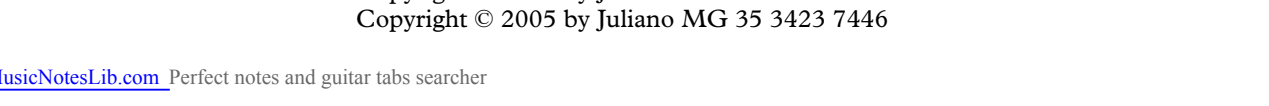

Copyright © 2005 by Juliano MG 35 3423 7446
Copyright © 2005 by Juliano MG 35 3423 7446

V.S.

45

50

55

60

65

69

73

77

81

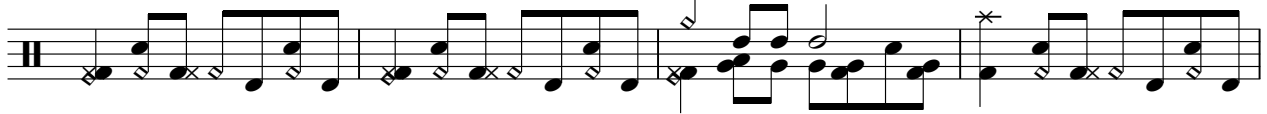

85

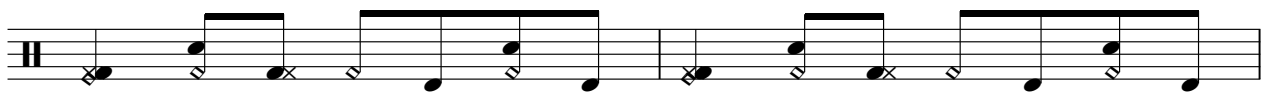

♩ = 126,120102

5

9

15

21

27

31

35

39

43

Electric Guitar

Rio Negro e Solimoes - Eu de Ca Voce de La

♩ = 126,120102

36

39

27

68

70

72

75

78

80

83

86

Copyright © 2005 by Juliano MG 35 3423 7446
Copyright © 2005 by Juliano MG 35 3423 7446

V.S.

88

♩ = 126,120102

9

12

14

16

18

20

22

24

26

28

20

49

51

53

55

57

59

61

63

65

67

21

5-string Electric Bass

Rio Negro e Solimoes - Eu de Ca Voce de La

♩ = 126,120102

6

11

16

21

25

28

32

36

40

Copyright © 2005 by Juliano MG 35 3423 7446
Copyright © 2005 by Juliano MG 35 3423 7446

V.S.

Bandoneon

Rio Negro e Solimoes - Eu de Ca Voce de La

♩ = 126,120102

4

7

19

29

33

37

41

44

47

19

Copyright © 2005 by Juliano MG 35 3423 7446
Copyright © 2005 by Juliano MG 35 3423 7446

68

72

76

80

84

88

Bandoneon

Rio Negro e Solimoes - Eu de Ca Voce de La

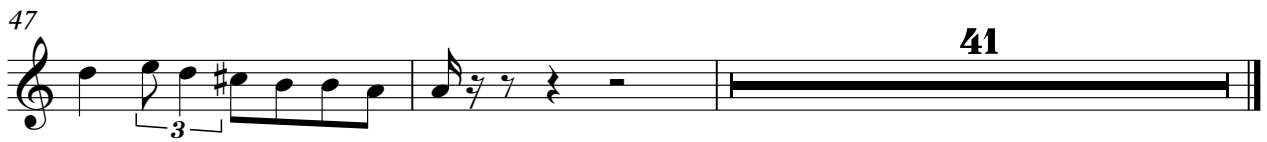

Copyright © 2005 by Juliano MG 35 3423 7446
Copyright © 2005 by Juliano MG 35 3423 7446

Bandoneon

Rio Negro e Solimoes - Eu de Ca Voce de La

♩ = 126,120102

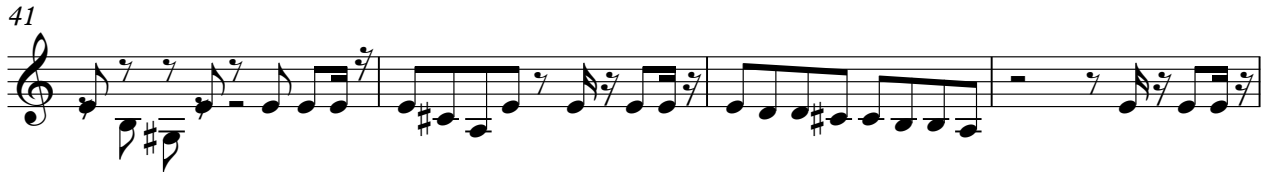
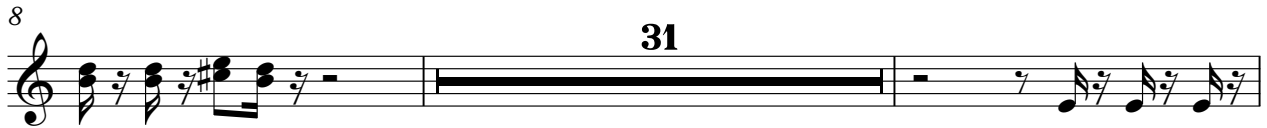

Copyright © 2005 by Juliano MG 35 3423 7446
Copyright © 2005 by Juliano MG 35 3423 7446

Bandoneon

Rio Negro e Solimoes - Eu de Ca Voce de La

♩ = 126,120102

4

7

10 **19**

31

34

37

39

42

45

Copyright © 2005 by Juliano MG 35 3423 7446
Copyright © 2005 by Juliano MG 35 3423 7446

V.S.

47 19

68

70

73

76

78

81

84

86

88

Bandoneon

Rio Negro e Solimoes - Eu de Ca Voce de La

♩ = 126,120102

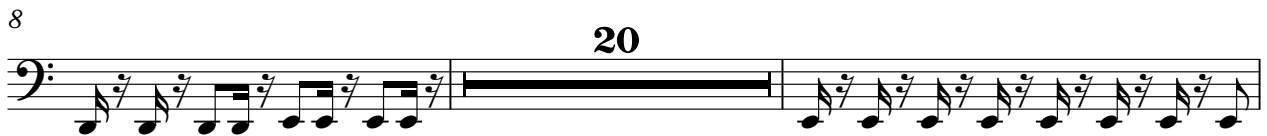

Copyright © 2005 by Juliano MG 35 3423 7446
Copyright © 2005 by Juliano MG 35 3423 7446

37

39

41

43

45

47

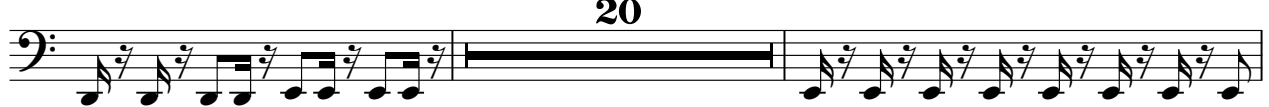

20

69

71

73

76

78

80

82

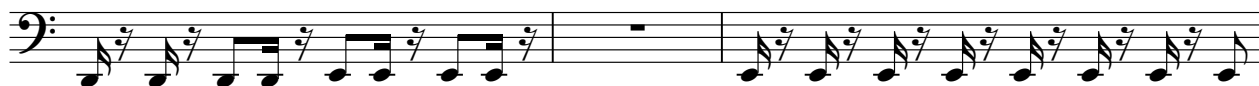

85

87

Bandoneon

Rio Negro e Solimoes - Eu de Ca Voce de La

♩ = 126,120102
Juliano MG 35 3423 7446

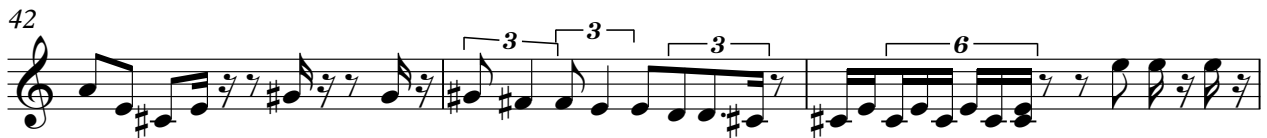
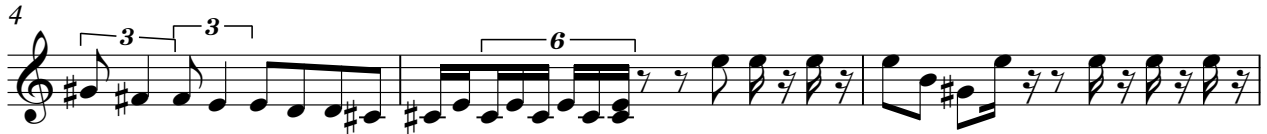

Copyright © 2005 by Juliano MG 35 3423 7446
Copyright © 2005 by Juliano MG 35 3423 7446

