

# Real McCoy - Runaway

♩ = 126,000130

Percussion

Tubular Bells

Music Box

Flexatone

Flexatone

Jazz Guitar

Fretless Electric Bass

Synth Bass

Viola

♩ = 126,000130

5

Perc.

Flex.

Flex.

10

Perc. Flex. Flex.

14

Perc. Flex. Flex. J. Gtr. E. Bass S. Bass

17

Perc.

Flex.

Flex.

J. Gtr.

E. Bass

S. Bass

20

Perc.

Flex.

Flex.

J. Gtr.

E. Bass

S. Bass

23

Perc.

Flex.

Flex.

J. Gtr.

E. Bass

S. Bass

26

Perc.

Flex.

J. Gtr.

E. Bass

S. Bass

29

Perc.

Flex.

J. Gtr.

E. Bass

S. Bass

31

Perc.

Flex.

Flex.

J. Gtr.

E. Bass

S. Bass

33

Perc.

Flex.

Flex.

J. Gtr.

E. Bass

S. Bass

3

3

35

Perc.

Flex.

Flex.

J. Gtr.

E. Bass

S. Bass

37

Perc.

Flex.

Flex.

J. Gtr.

E. Bass

S. Bass

3

3

39

Perc.

Flex.

Flex.

J. Gtr.

E. Bass

S. Bass

41

44

47

Perc. Tub. B. Flex. Flex. J. Gtr. E. Bass S. Bass Vla.

49

Perc. Tub. B. Flex. J. Gtr. E. Bass S. Bass Vla.

51

Perc. Tub. B. Flex. J. Gtr. E. Bass S. Bass Vla.

53

Perc. Tub. B. Flex. J. Gtr. E. Bass S. Bass Vla.

55

57

60

62

64

66

68

Perc.

Flex.

Flex.

J. Gtr.

E. Bass

S. Bass

70

Perc.

Flex.

Flex.

J. Gtr.

E. Bass

S. Bass

72

74

77

Perc.

Flex.

Flex.

J. Gtr.

E. Bass

S. Bass

80

Perc.

Tub. B.

Flex.

Flex.

J. Gtr.

E. Bass

S. Bass

Vla.

82

Perc. Tub. B. Flex. J. Gtr. E. Bass S. Bass Vla.

84

Perc. Tub. B. Flex. J. Gtr. E. Bass S. Bass Vla.

86

Perc.

Tub. B.

Flex.

J. Gtr.

E. Bass

S. Bass

Vla.

88

Perc.

Tub. B.

M. Box

Flex.

J. Gtr.

E. Bass

S. Bass

Vla.

91

93

95

97

99

Perc.

Flex.

Flex.

J. Gtr.

E. Bass

S. Bass

101

Perc.

Flex.

Flex.

J. Gtr.

E. Bass

S. Bass

103

Perc.

Flex.

Flex.

J. Gtr.

E. Bass

S. Bass

105

Perc.

Flex.

Flex.

J. Gtr.

E. Bass

S. Bass

108

Perc.

Flex.

Flex.

J. Gtr.

E. Bass

S. Bass

111

Perc.

Tub. B.

Flex.

Flex.

J. Gtr.

E. Bass

S. Bass

Vla.

113

Perc. Tub. B. Flex. J. Gtr. E. Bass S. Bass Vla.

115

Perc. Tub. B. Flex. J. Gtr. E. Bass S. Bass Vla.

117

Perc. Tub. B. Flex. J. Gtr. E. Bass S. Bass Vla.

119

Perc. Tub. B. Flex. Flex. J. Gtr. E. Bass S. Bass Vla.

121

123

Perc. Tub. B. Flex. Flex. J. Gr. E. Bass S. Bass Vla.

125

127

Perc.

Tub. B.

Flex.

Flex.

J. Gr.

E. Bass

S. Bass

Vla.

128

# Real McCoy - Runaway

## Percussion

♩ = 126,000130

7

11

15

18

21

24

27

30

33

V.S.

Percussion

66

69

72

75

78

81

84

87

90

93

V.S.

96

99

102

105

108

111

114

117

120

123

Percussion

126

128

Tubular Bells

Real McCoy - Runaway

♩ = 126,000130

47

53

23

81

88

23

116

123

♩ = 126,000130

87

91

95

32

# Real McCoy - Runaway

Flexatone

♩ = 126,000130

8

15

22

29

31

33

35

37

39

V.S.

Flexatone

- Staff 42:** Features a series of chords, each with a circled 'x' indicating a muted string. The chords are: G major (x), D major (x), C major (x), F major (x), E major (x), D major (x), C major (x), and a final G major chord.

70

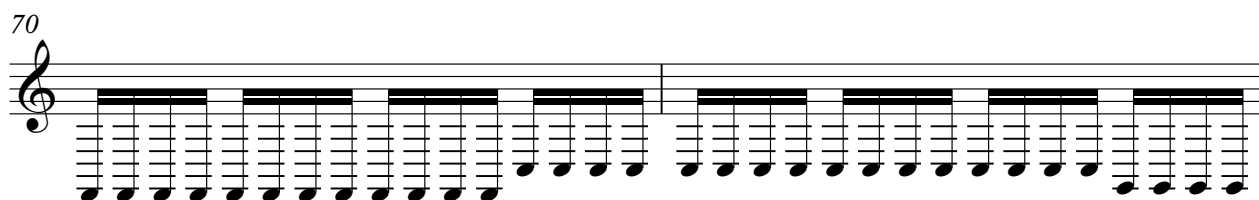

72

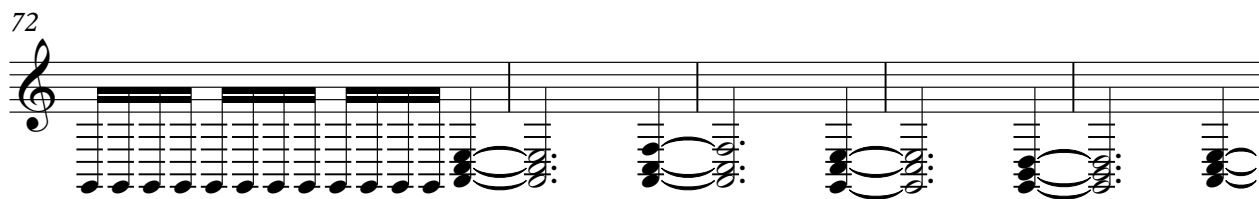

77

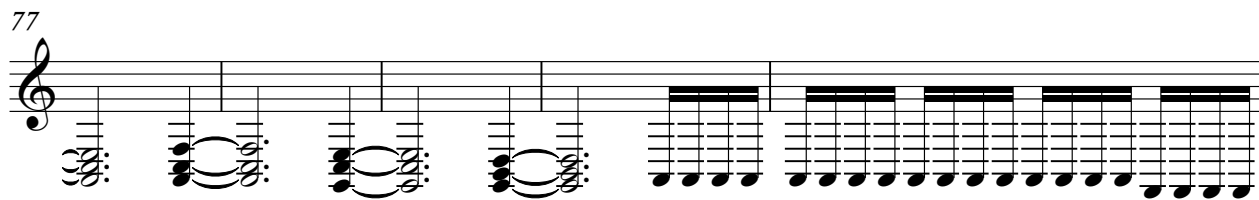

82

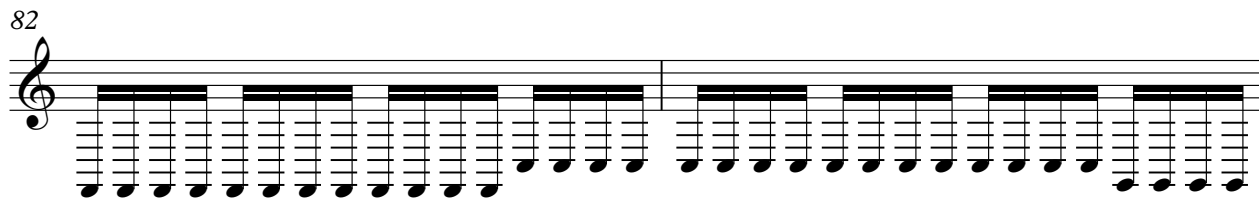

84

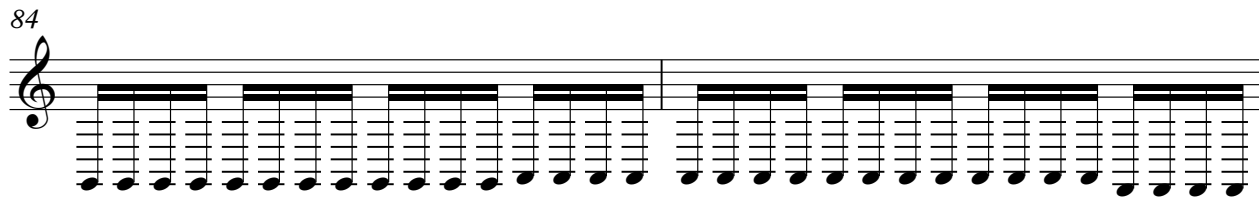

86

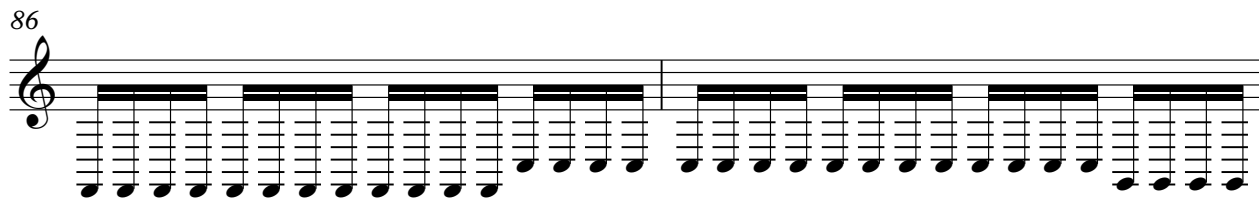

88

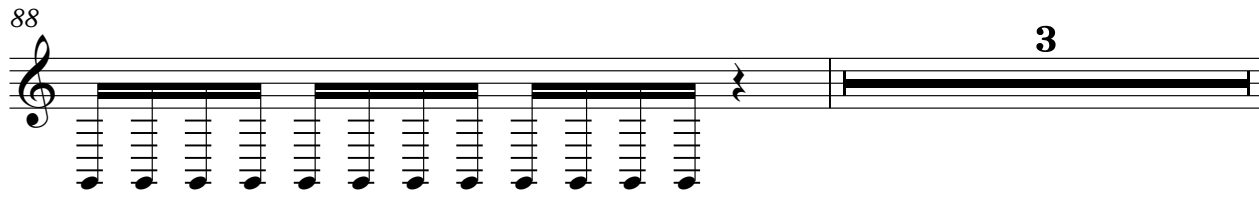

118

120

122

124

126

128

♩ = 126,000130

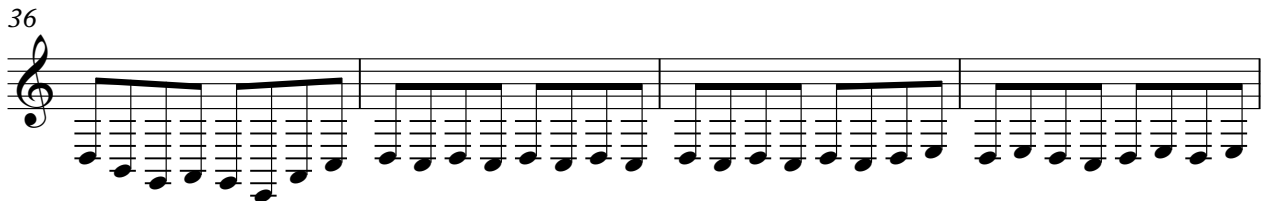
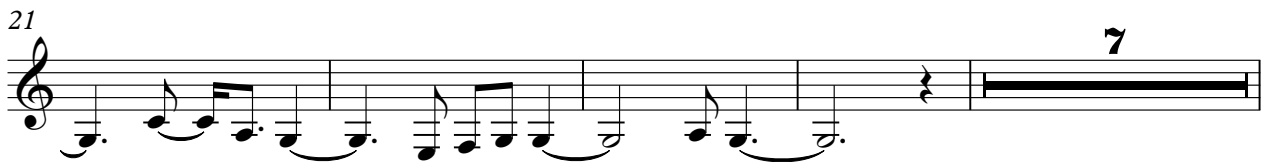
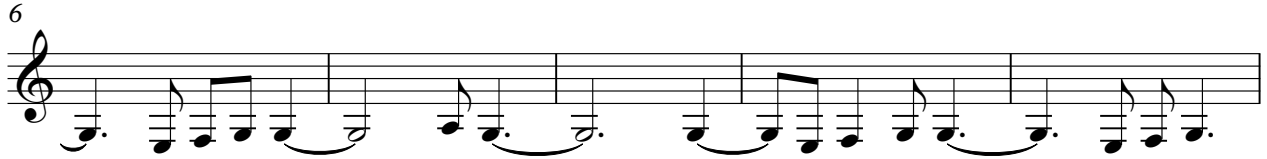

64

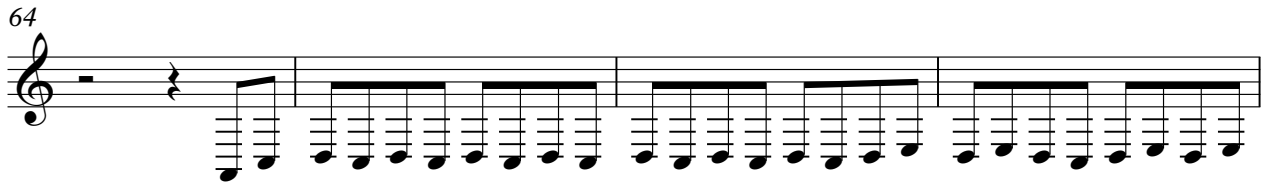

68

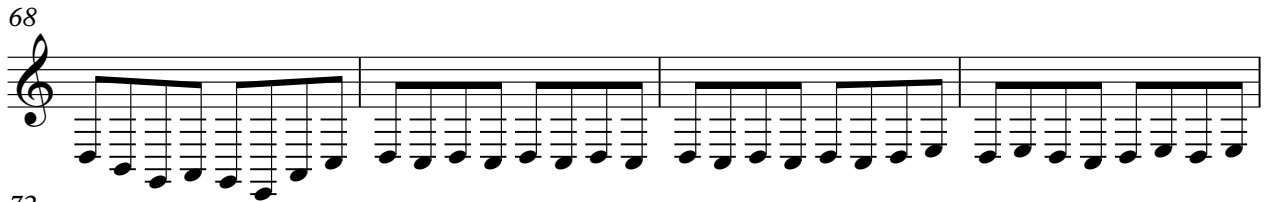

72

77

96

100

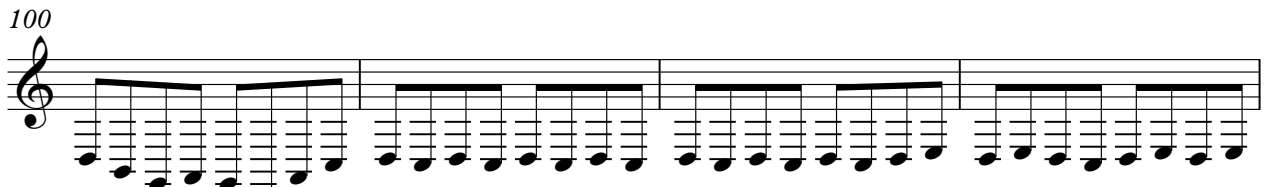

104

109

120

124

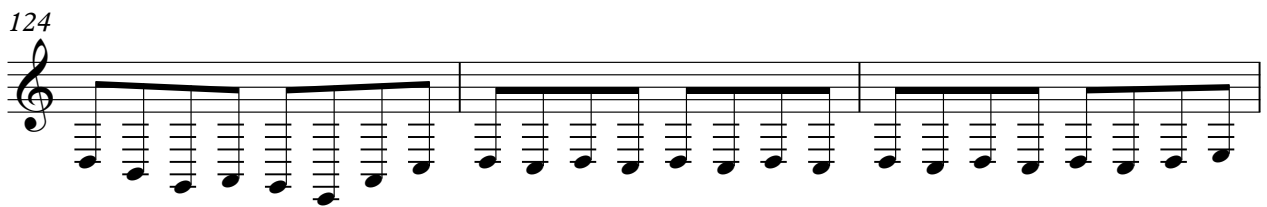

127

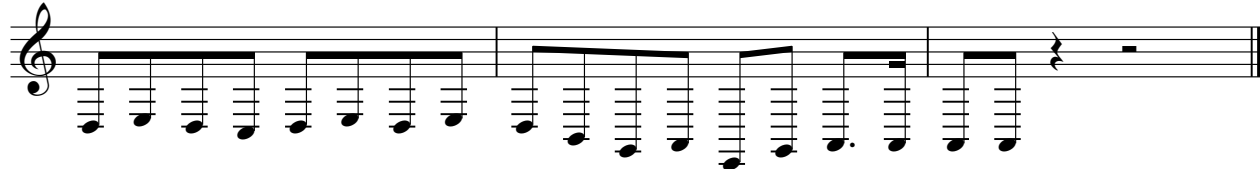

♩ = 126,000130

**15**

18

21

24

27

30

33

36

39

42

V.S.

75  
78  
81  
84  
87  
90  
93  
96  
99  
102

V.S.

Fretless Electric Bass

Real McCoy - Runaway

♩ = 126,000130

15

19

23

27

31

35

39

43

47

51

V.S.

55

59

63

67

71

75

79

83

87

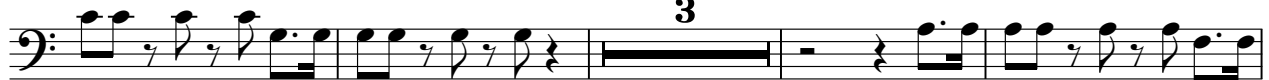

94

98

102

106

110

114

118

122

126

# Real McCoy - Runaway

## Synth Bass

♩ = 126,000130

**15**

19

23

27

31

35

39

43

47

51

V.S.

55

59

63

67

71

75

79

83

87

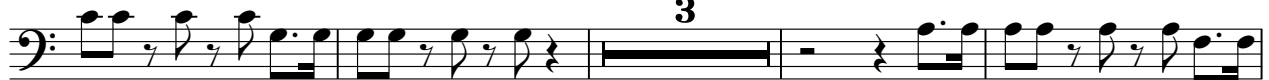

94

98

102

106

110

114

118

122

126

Viola

Real McCoy - Runaway

♩ = 126,000130

53

81

88

116

123

