

# Rio Negro e Solimoes - Festa de Peao

♩ = 127,24939

Harmonica

Percussion

Jazz Guitar

Electric Guitar

Electric Guitar

Electric Guitar

Banjo

Lead 5 (Charang)

Solo

Juliano MG 35 3423 7446

4

Perc.

E. Gtr.

Sit.

Lead 5

Copyright © 2005 by Juliano MG 35 3423 7446  
Copyright © 2005 by Juliano MG 35 3423 7446

2

6

8

10

Perc.

J. Gtr.

E. Gtr.

E. Bass

Lead 5

Solo

13

Perc.

J. Gtr.

E. Gtr.

E. Bass

Lead 5

Solo

16

Perc.

J. Gtr.

E. Gtr.

E. Bass

Lead 5

Solo

19

Perc.

J. Gtr.

E. Gtr.

E. Bass

Lead 5

Solo

22

Perc.

J. Gtr.

E. Gtr.

E. Bass

Lead 5

Solo

25

Perc.

J. Gtr.

E. Gtr.

E. Bass

Band.

Band.

Lead 5

Solo

27

28

29

Perc.

J. Gtr.

E. Bass

Band.

Band.

Solo

31

Perc.

J. Gtr.

E. Bass

Band.

Band.

Solo

33

Perc.

J. Gtr.

E. Gtr.

Ban.

E. Bass

Band.

Band.

Solo

35

Perc.

J. Gtr.

E. Gtr.

Ban.

E. Bass

Band.

Band.

Solo

37

Perc. J. Gtr. E. Gtr. Ban. E. Bass Band. Band. Solo

38

Harm. Perc. J. Gtr. E. Bass Band. Band. Solo

39

Harm.

Perc.

J. Gtr.

E. Bass

Band.

Band.

Solo

40

Harm.

Perc.

J. Gtr.

E. Bass

Band.

Band.

Solo

42

Perc.

J. Gtr.

E. Gtr.

E. Bass

Lead 5

Solo

45

Perc.

J. Gtr.

E. Gtr.

E. Bass

Lead 5

Solo

48

Perc.

J. Gtr.

E. Gtr.

E. Bass

Lead 5

Solo

51

Perc.

J. Gtr.

E. Gtr.

E. Bass

Lead 5

Solo

54

Perc. J. Gtr. E. Gtr. E. Bass Lead 5 Solo

57

Perc. J. Gtr. E. Gtr. E. Bass Band. Band. Lead 5 Solo

63

65

71

Perc.

J. Gtr.

E. Bass

Band.

Band.

Solo

73

Perc.

J. Gtr.

E. Gtr.

Ban.

E. Bass

Band.

Band.

Solo

77

The musical score consists of the following parts:

- Perc.**: A drum line with a steady eighth-note pattern.
- J. Gtr.**: A lead guitar part featuring complex chordal textures and melodic lines.
- E. Gtr.**: An electric guitar part with a melodic line and some chordal accompaniment.
- E. Gtr.**: A second electric guitar part, primarily playing chords.
- Ban.**: A banjo part with a rhythmic pattern and some melodic elements, including a triplet.
- E. Bass**: An electric bass line providing a steady harmonic foundation.
- Band.**: A band part with a melodic line.
- Solo**: A solo part with a melodic line.

78

Harm.

Perc.

J. Gtr.

E. Gtr.

Ban.

E. Bass

Band.

Band.

Solo

79

Harm.

Perc.

J. Gtr.

E. Bass

Band.

Band.

Solo

80

Harm.

Perc.

J. Gtr.

E. Bass

Band.

Band.

Solo

82

Perc.

J. Gtr.

E. Gtr.

E. Bass

Lead 5

Solo

85

87

88

89

90

Harm. Perc. J. Gtr. E. Bass Band. Band. Solo

91

Harm. Perc. J. Gtr. E. Bass Band. Band. Solo

93

95

Harmonica

Rio Negro e Solimoes - Festa de Peao

♩ = 127,249939

37

39

41

36

79

81

3

6

3

7

8

90

5

Copyright © 2005 by Juliano MG 35 3423 7446  
Copyright © 2005 by Juliano MG 35 3423 7446

# Rio Negro e Solimoes - Festa de Peao

## Percussion

♩ = 127,249939

Copyright © 2005 by Juliano MG 35 3423 7446  
Copyright © 2005 by Juliano MG 35 3423 7446

V.S.

61

64

67

70

73

76

79

82

85

87

V.S.

4

Percussion

90

93

♩ = 127,249939

9

14

20

25

27

29

31

33

35

37

39

41

46

52

57

59

61

63

65

67

69

71

73

75

77

79

81

86

88

90

V.S.

42

46

50

54

58

84

♩ = 127,249939  
Juliano MG 35 3423 7446, **74**

**76** **19**

Copyright © 2005 by Juliano MG 35 3423 7446  
Copyright © 2005 by Juliano MG 35 3423 7446

5-string Electric Bass

Rio Negro e Solimoes - Festa de Peao

♩ = 127,249939

5

11

17

23

28

34

40

46

52

57

Copyright © 2005 by Juliano MG 35 3423 7446  
Copyright © 2005 by Juliano MG 35 3423 7446

V.S.

62

68

74

80

85

90

94

Bandoneon

Rio Negro e Solimoes - Festa de Peao

♩ = 127,249939

25

27

29

31

34

36

38

40

16

Copyright © 2005 by Juliano MG 35 3423 7446  
Copyright © 2005 by Juliano MG 35 3423 7446

80

4

86

88

90

92

3

Bandoneon

Rio Negro e Solimoes - Festa de Peao

♩ = 127,249939

25

28

30

32

35

37

39

17

Copyright © 2005 by Juliano MG 35 3423 7446  
Copyright © 2005 by Juliano MG 35 3423 7446

58

61

64

68

71

75

77

79

86

88

Lead 5 (Charang)

Rio Negro e Solimoes - Festa de Peao

♩ = 127,249939

5

8

11

14

17

20

23

25

16

Copyright © 2005 by Juliano MG 35 3423 7446  
Copyright © 2005 by Juliano MG 35 3423 7446

# Rio Negro e Solimoes - Festa de Peao

Solo

♩ = 127,249939

9

14

20

25

31

37

43

49

55

60

Copyright © 2005 by Juliano MG 35 3423 7446  
Copyright © 2005 by Juliano MG 35 3423 7446

V.S.

66

72

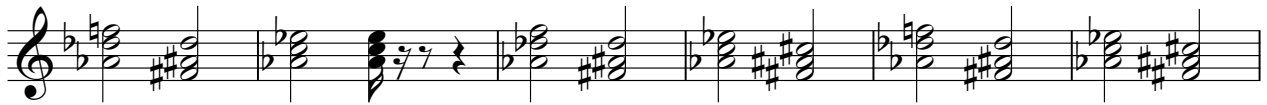

78

83

88

93

