

Rio Negro e Solimoes - Lenha 2

♩ = 75,000000

5

J. Gtr.

J. Gtr.

Vc.

6

J. Gtr.

Rev. Cym.

Vc.

Eu nao

7

J. Gtr.

J. Gtr.

Rev. Cym.

Vc.

sei dizer O que

8

J. Gtr.

J. Gtr.

Rev. Cym.

quer dizer O que

9

J. Gtr.

J. Gtr.

Rev. Cym.

eu vodizer Eu

11

J. Gtr.

J. Gtr.

J. Gtr.

E. Bass

Rev. Cym.

amo voce Mais nao

12

J. Gtr.

J. Gtr.

J. Gtr.

E. Bass

Rev. Cym.

sei o que Isso quer

13

J. Gtr.

J. Gtr.

J. Gtr.

E. Bass

Rev. Cym.

dizer Eu

14

Perc.

J. Gtr.

J. Gtr.

J. Gtr.

E. Bass

Rev. Cym.

nao seiporque

Perc.

J. Gtr.

J. Gtr.

J. Gtr.

E. Bass

Rev. Cym.

Vc.

Eu teimo

Perc.

J. Gtr.

J. Gtr.

J. Gtr.

E. Bass

Rev. Cym.

Vc.

em dizer Que amo

Perc.

J. Gtr.

J. Gtr.

J. Gtr.

E. Bass

Rev. Cym.

Vc.

Se eu nao seiizer O que

Perc.

J. Gtr.

J. Gtr.

J. Gtr.

E. Bass

Rev. Cym.

quer dizer O que

Vc.

Perc.

J. Gtr.

J. Gtr.

J. Gtr.

E. Bass

Rev. Cym.

Vc.

eu vou dizer

Perc.

J. Gtr.

J. Gtr.

J. Gtr.

E. Bass

Rev. Cym.

Vc.

Se eu

23

Perc.

J. Gtr.

J. Gtr.

J. Gtr.

E. Bass

Perc. Organ

Rev. Cym.

FM

Vc.

digo pare voce naorepare

24

Perc.

J. Gtr.

J. Gtr.

J. Gtr.

E. Bass

Perc. Organ

Rev. Cym.

FM

Vc.

No que

25

Perc.

J. Gtr.

J. Gtr.

E. Bass

Perc. Organ

Rev. Cym.

FM

Vc.

possa parecer

26

Perc.

J. Gtr.

J. Gtr.

J. Gtr.

E. Bass

Perc. Organ

Rev. Cym.

FM

Vc.

Se eu

27

Perc.

J. Gtr.

J. Gtr.

J. Gtr.

E. Bass

Perc. Organ

Rev. Cym.

FM

Vc.

3

digo siga o que

28

Perc.

J. Gtr.

J. Gtr.

J. Gtr.

E. Bass

Perc. Organ

Rev. Cym.

FM

Vc.

quer que eu diga Voce nao

29

Perc.

J. Gtr.

J. Gtr.

J. Gtr.

E. Bass

Perc. Organ

Rev. Cym.

FM

Vc.

vai entender

30

Perc.

J. Gtr.

J. Gtr.

J. Gtr.

E. Bass

Perc. Organ

Rev. Cym.

FM

Vc.

Mais se

31

Perc.

J. Gtr.

J. Gtr.

J. Gtr.

E. Bass

Perc. Organ

Rev. Cym.

eu digo venha voce traz

FM

Vc.

32

Perc.

J. Gtr.

J. Gtr.

E. Bass

Perc. Organ

Rev. Cym.

FM

Vc.

a lenha Pro meu

33

Perc.

J. Gtr.

J. Gtr.

E. Bass

Perc. Organ

Rev. Cym.

FM

Vc.

fogo acender

34

Perc.

J. Gtr.

J. Gtr.

J. Gtr.

E. Bass

Perc. Organ

Rev. Cym.

FM

Vc.

Mais se

35

Perc.

J. Gtr.

J. Gtr.

J. Gtr.

E. Bass

Perc. Organ

Rev. Cym.

eu digo venha voce traz a

FM

Vc.

36

Perc.

J. Gtr.

J. Gtr.

E. Bass

Perc. Organ

Rev. Cym.

lenha Pro meu

FM

Vc.

37

Ten. Sax.

Perc.

J. Gtr.

J. Gtr.

J. Gtr.

E. Bass

Perc. Organ

Rev. Cym.

fogo acender

FM

Orch. Hit

Vc.

38

Musical score for Tenor Saxophone (Ten. Sax.), Percussion (Perc.), and various instruments including J. Gtr., E. Bass, Perc. Organ, FM, Orch. Hit, and Vc. The score is written in treble and bass clefs with various musical notations including notes, rests, and articulation marks.

- Ten. Sax. (Tenor Saxophone): Treble clef, notes with slurs and accents.
- Perc. (Percussion): Drum notation with various symbols and accents.
- J. Gtr. (Jazz Guitar): Treble clef, chords and melodic lines.
- J. Gtr. (Jazz Guitar): Treble clef, chords and melodic lines.
- J. Gtr. (Jazz Guitar): Treble clef, chords and melodic lines.
- E. Bass (Electric Bass): Bass clef, notes with slurs.
- Perc. Organ (Percussion Organ): Treble clef, notes with a triplet of 3.
- FM (Finger Modulation): Treble clef, notes with slurs.
- Orch. Hit (Orchestra Hit): Treble clef, notes with slurs.
- Vc. (Violoncello): Bass clef, notes with a long slur.

39

Ten. Sax.

Perc.

J. Gtr.

J. Gtr.

J. Gtr.

E. Bass

Perc. Organ

FM

Orch. Hit

Vc.

40

Ten. Sax.

Perc.

J. Gtr.

J. Gtr.

J. Gtr.

E. Bass

Perc. Organ

FM

Orch. Hit

Vc.

41

Ten. Sax.

Perc.

J. Gtr.

J. Gtr.

J. Gtr.

E. Bass

Perc. Organ

FM

Orch. Hit

Vc.

42

Ten. Sax.

Perc.

J. Gtr.

J. Gtr.

J. Gtr.

E. Bass

Perc. Organ

Rev. Cym.

FM

Orch. Hit

Vc.

Eu nao

43

Ten. Sax.

Perc.

J. Gtr.

J. Gtr.

J. Gtr.

E. Bass

Perc. Organ

Rev. Cym.

sei porque Eu teimo em

FM

Orch. Hit

Vc.

44

Perc.

J. Gtr.

J. Gtr.

J. Gtr.

E. Bass

Perc. Organ

Rev. Cym.

FM

Vc.

dizer Que amo

45

Ten. Sax.

Perc.

J. Gtr.

J. Gtr.

J. Gtr.

E. Bass

Perc. Organ

Rev. Cym.

voce

FM

Orch. Hit

Vc.

46

47

Ten. Sax.

Perc.

J. Gtr.

J. Gtr.

J. Gtr.

E. Bass

Perc. Organ

Rev. Cym.

sei dizer O que

FM

Orch. Hit

Vc.

48

Perc.

J. Gtr.

J. Gtr.

E. Bass

Perc. Organ

Rev. Cym.

FM

Vc.

quer dizer O que

49

Ten. Sax.

Perc.

J. Gtr.

J. Gtr.

J. Gtr.

E. Bass

Perc. Organ

Rev. Cym.

eu vou dizer

FM

Orch. Hit

Vc.

50

Ten. Sax.

Perc.

J. Gtr.

J. Gtr.

J. Gtr.

E. Bass

Perc. Organ

Rev. Cym.

FM

Orch. Hit

Vc.

Se eu digo

51

Ten. Sax.

Perc.

J. Gtr.

J. Gtr.

J. Gtr.

E. Bass

Perc. Organ

Rev. Cym.

FM

Orch. Hit

Vc.

pare voce naçrepare

52

Musical score for Perc., J. Gtr., E. Bass, Perc. Organ, Rev. Cym., FM, and Vc. The score is written in G major and 4/4 time. The Percussion part features a complex rhythmic pattern with accents and slurs. The J. Gtr. part includes various chord voicings and melodic lines. The E. Bass part provides a steady bass line. The Perc. Organ part has a melodic line with slurs. The Rev. Cym. part is silent. The FM part has a melodic line with slurs. The Vc. part has a melodic line with slurs.

No que

53

Ten. Sax.

Perc.

J. Gtr.

J. Gtr.

J. Gtr.

E. Bass

Perc. Organ

Rev. Cym.

FM

Orch. Hit

Vc.

possa parecer

54

Ten. Sax.

Perc.

J. Gtr.

J. Gtr.

J. Gtr.

E. Bass

Perc. Organ

Rev. Cym.

FM

Orch. Hit

Vc.

Se eu digo

55

Ten. Sax.

Perc.

J. Gtr.

J. Gtr.

J. Gtr.

E. Bass

Perc. Organ

Rev. Cym.

FM

Orch. Hit

Vc.

o que quer

- Ten. Sax.**: Melodic line in the upper register.
- Perc.**: Rhythmic accompaniment with various patterns.
- J. Gtr.**: Three parts for Jazzy Guitars, providing harmonic support.
- E. Bass**: Electric Bass line in the lower register.
- Perc. Organ**: Percussion Organ part with sustained notes.
- Rev. Cym.**: Reverse Cymbal part, mostly silent.
- FM**: Fiddle/Mandolin part with melodic lines.
- Orch. Hit**: Orchestral Hit part.
- Vc.**: Violoncello part.

The vocal line includes the lyrics: o que quer

56

Perc.

J. Gtr.

J. Gtr.

J. Gtr.

E. Bass

Perc. Organ

Rev. Cym.

que eu diga Voce nao

FM

Vc.

57

Ten. Sax.

Perc.

J. Gtr.

J. Gtr.

J. Gtr.

E. Bass

Perc. Organ

Rev. Cym.

FM

Orch. Hit

Vc.

vai entender

58

Musical score for page 58, featuring the following instruments and parts:

- Ten. Sax.**: Melodic line with eighth notes and rests.
- Perc.**: Rhythmic accompaniment with snare and tom patterns.
- J. Gtr.** (3 staves): Electric guitar parts including chords and melodic lines.
- E. Bass**: Bass line with eighth notes.
- Perc. Organ**: Organ part with sustained chords.
- Rev. Cym.**: Reverse cymbal part, mostly silent.
- FM**: Fretless electric guitar part with melodic lines.
- Orch. Hit**: Orchestral hit part with eighth notes.
- Vc.**: Violoncello part with sustained chords.

Lyrics: Mais se

59

Ten. Sax.

Perc.

J. Gtr.

J. Gtr.

J. Gtr.

E. Bass

Perc. Organ

Rev. Cym.

eu digo venha voce traz

FM

Orch. Hit

Vc.

60

Ten. Sax.

Perc.

J. Gtr.

J. Gtr.

J. Gtr.

E. Bass

Perc. Organ

Rev. Cym.

a lenha Pro meu fogo

FM

Orch. Hit

Vc.

61

Ten. Sax.

Perc.

J. Gtr.

J. Gtr.

J. Gtr.

E. Bass

Perc. Organ

Rev. Cym.

acender

FM

Orch. Hit

Vc.

62

Ten. Sax.

Perc.

J. Gtr.

J. Gtr.

J. Gtr.

E. Bass

Perc. Organ

Rev. Cym.

FM

Orch. Hit

Vc.

Mais se

63

Ten. Sax.

Perc.

J. Gtr.

J. Gtr.

J. Gtr.

E. Bass

Perc. Organ

Rev. Cym.

eu digo venha voce traz a

FM

Orch. Hit

Vc.

64

Ten. Sax.

Perc.

J. Gtr.

J. Gtr.

J. Gtr.

E. Bass

Perc. Organ

Rev. Cym.

FM

Orch. Hit

Vc.

lenha Pro meu

65

Ten. Sax.

Perc.

J. Gtr.

J. Gtr.

J. Gtr.

E. Bass

Perc. Organ

Rev. Cym.

fogo acender

FM

Orch. Hit

Vc.

66

Ten. Sax.

Perc.

J. Gtr.

J. Gtr.

J. Gtr.

E. Bass

Perc. Organ

Rev. Cym.

FM

Orch. Hit

Vc.

Mais se eu

67

Ten. Sax.

Perc.

J. Gtr.

J. Gtr.

J. Gtr.

E. Bass

Perc. Organ

Rev. Cym.

FM

Orch. Hit

Vc.

digo venha voce traz a

68

Ten. Sax.

Perc.

J. Gtr.

J. Gtr.

J. Gtr.

E. Bass

Perc. Organ

Rev. Cym.

lenha Pro meu

FM

Orch. Hit

Vc.

69

Perc.

J. Gtr.

J. Gtr.

J. Gtr.

E. Bass

Perc. Organ

Rev. Cym.

fogo acender

FM

Vc.

70

Perc.

J. Gtr.

J. Gtr.

J. Gtr.

E. Bass

Perc. Organ

Rev. Cym.

FM

Vc.

Mais se eu

71

Perc.

J. Gtr.

J. Gtr.

J. Gtr.

E. Bass

Perc. Organ

Rev. Cym.

digo venha voce traz a

FM

Vc.

72

Musical score for Perc., J. Gtr., E. Bass, Perc. Organ, Rev. Cym., FM, and Vc. The score includes performance instructions such as "lenha" and "Pro m f u g e n d e r".

Perc. Organ

Rev. Cym.

lenha Pro m f u g e n d e r

FM

Vc.

74

Tnk. Bells

J. Gtr.

E. Bass

Rev. Cym.

FM

Vc.

Tenor Saxophone

Rio Negro e Solimoes - Lenha 2

♩ = 75,000000

14 22

38

42

46

50

54

58

61

65

68 5

2

Tenor Saxophone

75

Rio Negro e Solimoes - Lenha 2

Percussion

♩ = 75,000000

13

V.S.

Percussion

3

60

62

64

66

68

70

72

74

2

Tinkle Bells

Rio Negro e Solimoes - Lenha 2

♩ = 75,000000

14 **59**

74

♩ = 75,000000

4

6

7

9

11

13

15

17

19

V.S.

21

23

25

27

29

31

33

35

37

39

40

41

43

45

47

49

51

53

55

57

V.S.

59

61

63

65

67

69

71

74

♩ = 75,000000

6 5

15

19

24

29

34

39

43

46

V.S.

50

54

58

62

66

70

72

74

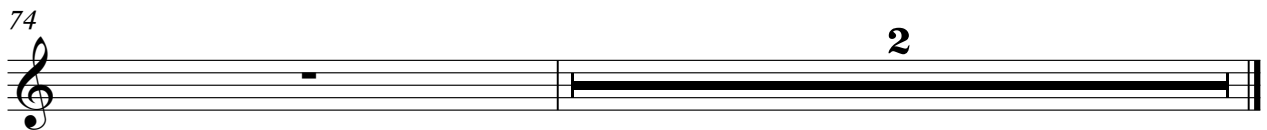

♩ = 75,000000

6

9

11

13

15

17

19

21

23

25

V.S.

47

49

51

53

55

57

59

61

63

65

V.S.

67

69

71

75

Rio Negro e Solimoes - Lenha 2

5-string Electric Bass

♩ = 75,000000

10

15

22

29

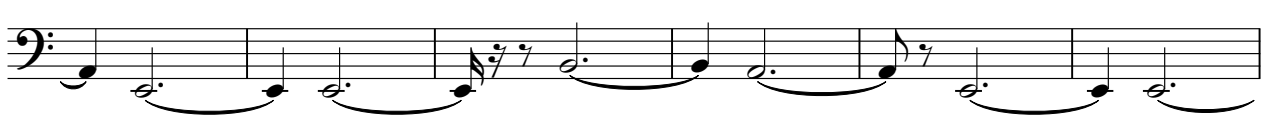

35

38

41

44

47

50

v.s.

53

56

58

60

62

64

67

69

71

74

Percussive Organ

Rio Negro e Solimoes - Lenha 2

♩ = 75,000000

14 8 3

25

29

33

37 3

40

46

V.S.

51

54

58

62

66

71

74

Rio Negro e Solimoes - Lenha 2

Reverse Cymbals

♩ = 75,000000

4/4

2 2

9

15

22

29

36

47

54

61

68

Adrianos adrianos@newage.com.br Eu amo dizer Que dizer Que
 e dizer Eu amo Mais se que Isso e dizer Eu mais que
 e imo e dizer Que voce Sao e dizer Que dizer Que e dizer
 Se digre vna pare No passe Se digre que qu digre Voz
 e mander Mais digre voz lenha P e fender Mais digre voz
 lenha P e fender Mais que e imo e dizer Que voce Sao
 e e dizer Que dizer Que e dizer Se digre vna pare No passe
 Se digre que qu digre Voz e mander Mais digre voz lenha P e fender
 acender Mais digre voz lenha P e fender Mais digre voz
 lenha P e fender Mais digre voz lenha P e fender

2

Reverse Cymbals

74

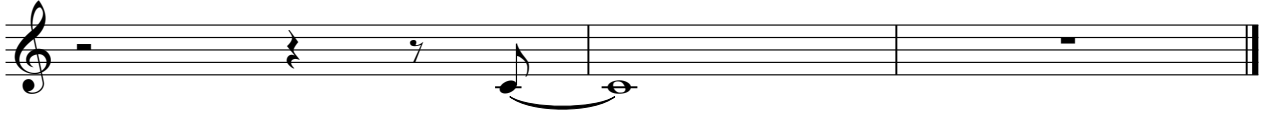

♩ = 75,000000

14 8

24

27

31

35

38

40

43

47

49

52

54

57

60

64

69

72

75

♩ = 75,000000

14 22

38

42

46

50

54

58

61

64

67 5

2

Orchestra Hit

74

Rio Negro e Solimoes - Lenha 2

Violoncello

♩ = 75,000000

8

21

28

35

42

49

56

63

68

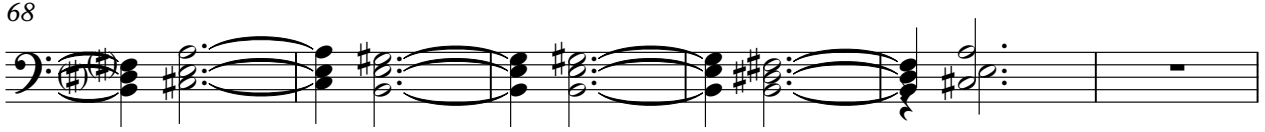

2

Violoncello

74
