

Real McCoy - Runaway

♩ = 131,000076

String Ensemble 2

String Ensemble 2

4

String Ensemble 2

String Ensemble 2

7

Drums

Drums

Lead 6 (voice)

Lead 3 (caliope lead)

String Ensemble 2

String Ensemble 2

10

Drums

Drums

Lead 6 (voice)

Lead 3 (caliope lead)

String Ensemble 2

String Ensemble 2

12

Drums

Drums

Lead 6 (voice)

Lead 3 (caliope lead)

String Ensemble 2

String Ensemble 2

14

Drums

Drums

Lead 6 (voice)

Lead 3 (caliope lead)

String Ensemble 2

String Ensemble 2

16

Drums

Drums

Lead 6 (voice)

Lead 3 (caliope lead)

String Ensemble 2

String Ensemble 2

17

Drums

Drums

Fretless Bass

Synth Bass 1

Synth Bass 2

Lead 6 (voice)

Lead 3 (caliope lead)

String Ensemble 2

String Ensemble 2

19

21

Drums

Drums

Fretless Bass

Synth Bass 1

Synth Bass 2

Lead 6 (voice)

Lead 3 (caliope lead)

String Ensemble 2

String Ensemble 2

23

The musical score consists of the following parts:

25

Drums

Drums

Fretless Bass

Synth Bass 1

Synth Bass 2

27

Drums

Drums

Fretless Bass

Synth Bass 1

Synth Bass 2

29

Drums

Drums

Lead 2 (sawtooth)

Fretless Bass

Synth Bass 1

Synth Bass 2

31

Drums

Drums

Lead 2 (sawtooth)

Fretless Bass

Synth Bass 1

Synth Bass 2

35

37

39

40

41

Drums

Drums

Fretless Bass

Synth Bass 1

Synth Bass 2

Lead 6 (voice)

Lead 3 (caliope lead)

String Ensemble 2

String Ensemble 2

43

Drums

Drums

Fretless Bass

Synth Bass 1

Synth Bass 2

Lead 6 (voice)

Lead 3 (caliope lead)

String Ensemble 2

String Ensemble 2

45

Drums

Drums

Fretless Bass

Synth Bass 1

Synth Bass 2

Lead 6 (voice)

Lead 3 (caliope lead)

String Ensemble 2

String Ensemble 2

47

49

51

53

55

The musical score for page 55 consists of the following parts:

57

Drums

Drums

Fretless Bass

Synth Bass 1

Synth Bass 2

59

Drums

Drums

Fretless Bass

Synth Bass 1

Synth Bass 2

61

Drums

Drums

Lead 2 (sawtooth)

Fretless Bass

Synth Bass 1

Synth Bass 2

63

Drums

Drums

Lead 2 (sawtooth)

Fretless Bass

Synth Bass 1

Synth Bass 2

65

67

69

71

72

73

Drums

Drums

Fretless Bass

Synth Bass 1

Synth Bass 2

Lead 6 (voice)

Lead 3 (caliope lead)

String Ensemble 2

String Ensemble 2

75

77

Drums

Drums

Fretless Bass

Synth Bass 1

Synth Bass 2

Lead 6 (voice)

Lead 3 (caliope lead)

String Ensemble 2

String Ensemble 2

79

81

Drums

Drums

Fretless Bass

Synth Bass 1

Synth Bass 2

Lead 6 (voice)

Lead 3 (caliope lead)

String Ensemble 2

String Ensemble 2

83

85

Drums

Drums

Fretless Bass

Synth Bass 1

Synth Bass 2

Lead 6 (voice)

Lead 3 (caliope lead)

String Ensemble 2

String Ensemble 2

87

88

Drums

Drums

Fretless Bass

Synth Bass 1

Synth Bass 2

Lead 6 (voice)

Lead 3 (caliope lead)

String Ensemble 2

String Ensemble 2

89

Drums

Drums

Celesta

91

Drums

Drums

Celesta

93

Drums

Drums

Lead 2 (sawtooth)

Fretless Bass

Celesta

Synth Bass 1

Synth Bass 2

95

96

Drums

Drums

Lead 2 (sawtooth)

Fretless Bass

Celesta

Synth Bass 1

Synth Bass 2

99

100

Drums

Drums

Lead 2 (sawtooth)

Fretless Bass

Synth Bass 1

Synth Bass 2

Lead 6 (voice)

Synth Brass 1

Lead 1 (square)

Lead 3 (caliope lead)

Lead 8 (brass + lead)

101

103

Drums

Drums

Fretless Bass

Synth Bass 1

Synth Bass 2

Lead 6 (voice)

Lead 3 (caliope lead)

String Ensemble 2

String Ensemble 2

105

107

109

111

113

115

Drums

Drums

Fretless Bass

Synth Bass 1

Synth Bass 2

Lead 6 (voice)

Lead 3 (caliope lead)

String Ensemble 2

String Ensemble 2

117

119

Drums

Drums

Tubular Bells

Lead 2 (sawtooth)

Fretless Bass

Synth Bass 1

Synth Bass 2

Lead 6 (voice)

Synth Brass 1

Lead 3 (caliope lead)

String Ensemble 2

121

123

125

The musical score consists of the following parts:

127

Drums

Drums

Tubular Bells

Lead 2 (sawtooth)

Fretless Bass

Synth Bass 1

Synth Bass 2

Synth Brass 1

String Ensemble 2

129

The musical score consists of the following parts:

131

Drums

Drums

Tubular Bells

Lead 2 (sawtooth)

Fretless Bass

Synth Bass 1

Synth Bass 2

Synth Brass 1

String Ensemble 2

Real McCoy - Runaway

Drums

♩ = 131,000076
8

11

13

15

17

19

21

23

25

27

V.S.

2

Drums

29

31

33

35

37

39

41

43

45

47

49

51

53

55

57

59

61

63

65

67

V.S.

69

71

73

75

77

79

81

83

85

87

89

91

93

95

97

99

101

103

105

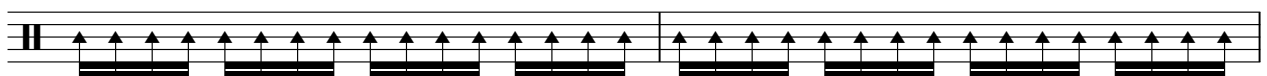

107

V.S.

109

111

113

115

117

119

121

123

125

127

129

131

Real McCoy - Runaway

Drums

♩ = 131,000076
8

8 12 16 20 24 28 32 36 40 44

V.S.

48

52

56

60

64

68

72

76

80

84

88

92

96

100

104

108

112

116

120

124

V.S.

4

Drums

128

131

Tubular Bells

Real McCoy - Runaway

♩ = 131,000076

48

54

60

119

126

Real McCoy - Runaway

Lead 2 (sawtooth)

♩ = 131,000076

28

31

34

38

49

53

57

63

66

70

20

Lead 2 (sawtooth)

93

96

99

118

122

126

130

Real McCoy - Runaway

Fretless Bass

♩ = 131,000076

16

20

24

28

32

36

40

44

48

52

V.S.

56

60

64

68

72

76

80

84

88

95

99

103

107

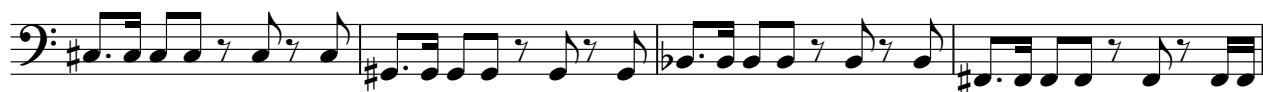

111

115

119

123

127

130

Celesta

Real McCoy - Runaway

♩ = 131,000076

88

91

95

36

Real McCoy - Runaway

Synth Bass 1

♩ = 131,000076

16

20

24

28

32

36

40

44

48

52

V.S.

56

60

64

68

72

76

80

84

88

95

99

103

107

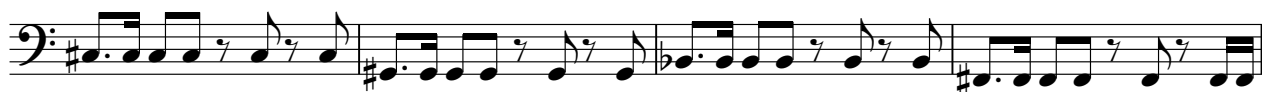

111

115

119

123

127

130

Real McCoy - Runaway

Synth Bass 2

♩ = 131,000076

16

20

24

28

32

36

40

44

48

52

V.S.

56

60

64

68

72

76

80

84

88

95

Lead 6 (voice)

Real McCoy - Runaway

♩ = 131,000076

7

11

16

21

15

40

45

50

54

15

72

77

82

87

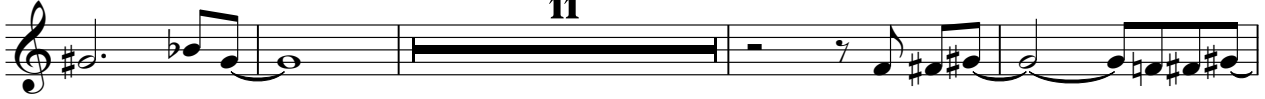

102

107

112

117

122

Synth Brass 1

Real McCoy - Runaway

♩ = 131,000076

32

35

39 8

50

54 8

65

69

73 24

99 16

117

121

125

129

Lead 1 (square)

Real McCoy - Runaway

♩ = 131,000076

32

36

40 24

67

71 24

98 32

Lead 3 (caliope lead)

Real McCoy - Runaway

♩ = 131,000076

7

11

16

21

15

40

45

50

54

15

Lead 3 (caliope lead)

72

77

82

87

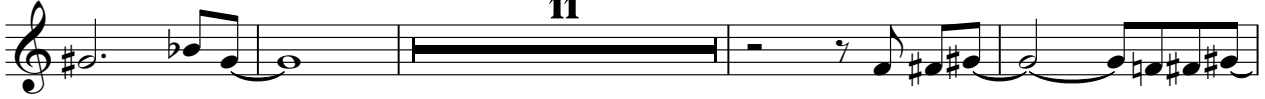

102

107

112

117

122

Lead 8 (brass + lead)

Real McCoy - Runaway

♩ = 131,000076

32

36

40

24

67

71

24

98

32

String Ensemble 2

Real McCoy - Runaway

♩ = 131,000076

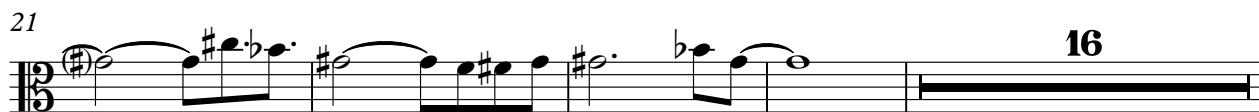

String Ensemble 2

73

78

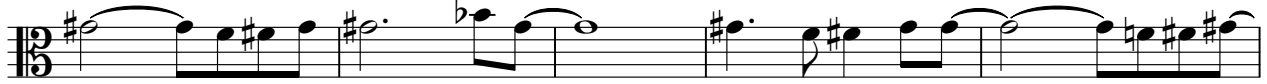

83

88

104

110

114

String Ensemble 2

Real McCoy - Runaway

♩ = 131,000076

9

17

25

16

47

55

16

77

84

12

101

109

117

125
