

# Rio Negro e Solimoes - Lenha Original

0.0"  
1.1,00  
Reinaldo Dorc  
Reinaldo Dorc 72323

Fone : (19) 681-1430 / 9707-2323

Site : <http://sites.uol.com.br/reinaldorc>

E-mail : [reinaldorc@uol.com.br](mailto:reinaldorc@uol.com.br)

Percussion 

Jazz Guitar 

2

Perc. 

Studio Midi Fone:(19)681-1430 reinaldorc@uol.com.br/reinaldorc

J. Gtr. 

J. Gtr. 

J. Gtr. 

Tape Smp. Str 

J. Gtr. 

J. Gtr. 

J. Gtr. 

Tape Smp. Str 

Reinaldo  
Reinaldo

7

J. Gtr.

J. Gtr.

J. Gtr.

Tape Smp. Str

9

J. Gtr.

J. Gtr.

J. Gtr.

Tape Smp. Str

12

J. Gtr.

J. Gtr.

J. Gtr.

E. Bass

Tape Smp. Str

15

17

23

25

27

Perc.

J. Gtr.

J. Gtr.

E. Bass

H-t. Pno.

Tape Smp. Str

Vln.

29

31

Perc.

J. Gtr.

J. Gtr.

E. Bass

H-t. Pno.

Tape Smp. Str.

Vln.

33

Perc.

J. Gtr.

J. Gtr.

E. Bass

H-t. Pno.

Tape Smp. Str

Vln.

35

Perc.

J. Gtr.

J. Gtr.

E. Bass

H-t. Pno.

Tape Smp. Str

Vln.

37

39

41

Perc. J. Gtr. J. Gtr. E. Bass Tape Smp. Str.

43

Perc. J. Gtr. J. Gtr. E. Bass Tape Smp. Str.

45

Perc. J. Gtr. J. Gtr. E. Bass Tape Smp. Str.

47

Perc.

J. Gtr.

J. Gtr.

E. Bass

Tape Smp. Str

49

Perc.

J. Gtr.

J. Gtr.

E. Bass

Tape Smp. Str

51

53

55

Perc.

J. Gtr.

J. Gtr.

E. Bass

H-t. Pno.

Tape Smp. Str

Vln.

57

59

Perc.

J. Gtr.

J. Gtr.

E. Bass

H-t. Pno.

Tape Smp. Str.

Vln.

61

63

65

67

69

71

Perc.

Reinaldo Studio

J. Gtr.

J. Gtr.

J. Gtr.

E. Bass

Tape Smp. Str

# Rio Negro e Solimoes - Lenha Original

## Percussion

Fone : (19) 681-1430 / 9707-2323  
E- mail : reinaldorc@uol.com.br  
Site : http://sites.uol.com.br/reinaldorc

Reinaldo Studio Midi 3

4/4 = 74,099960

Reinaldo Studio Midi Format (19) 681-1430 / 9707-2323  
E- mail : reinaldorc@uol.com.br / http://sites.uol.com.br/reinaldorc

6 9

18

22

25

28

31

34

37

40

Reinaldo  
Reinaldo

V.S.

72

ReinaStudio

♩ = 74,099960

4

8

13

18

23

30

34

Reinaldo  
Reinaldo

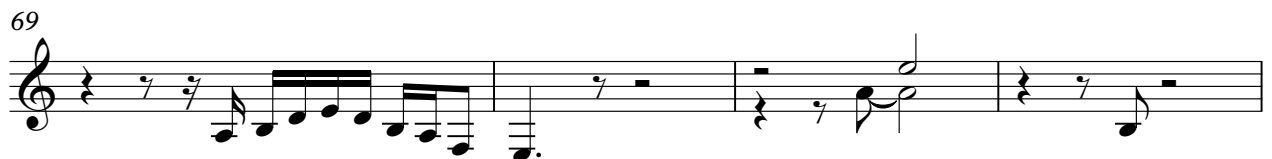
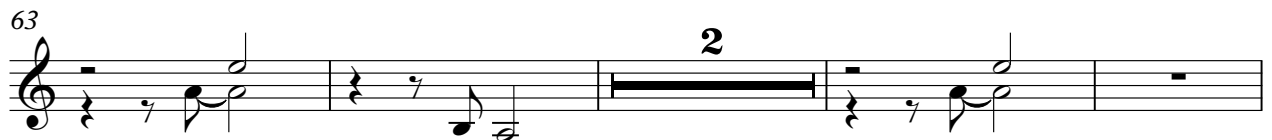
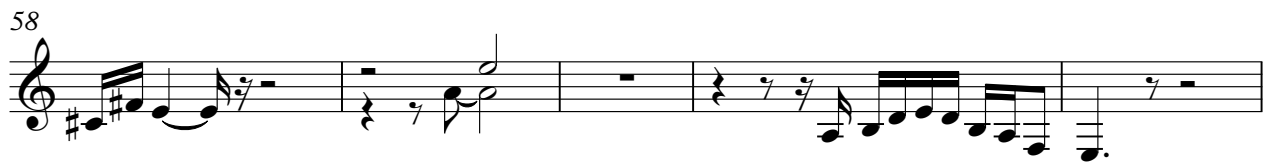

♩ = 74,099960

5

9

13

17

21

24

26

28

30

Reinaldo  
Reinaldo

3

V.S.

52

54

56

58

60

62

64

66

68

70

V.S.

72

♩ = 74,099960

5

8

10

13

15

17

19

22

51

74

Reinaldo  
Reinaldo

# Rio Negro e Solimoes - Lenha Original

Electric Bass

♩ = 74,099960

5 8

18

24

28

32

36

40

44

48

52

Reinaldo  
Reinaldo

V.S.

56

60

64

68

72

# Rio Negro e Solimoes - Lenha Original

## Honky-tonk Piano

♩ = 74,099960

5 17

23

25

27

29

32

Reinaldo  
Reinaldo

V.S.

35

38

51

53

55

57

Honky-tonk Piano

60

63

66

69

71

# Rio Negro e Solimoes - Lenha Original

Tape Sampler Keyboard [Strings]

♩ = 74,099960

6

15

24

31

39

Reinaldo  
Reinaldo

V.S.

43

50

57

64

71

Violin

Rio Negro e Solimoes - Lenha Original

♩ = 74,099960

Reinaldo  
Reinaldo