

Rio Negro e Solimoes - No Fim Dessa Estrada

0.0"
1.1,00
NO FIM DESSA ESTRADA.br - <http://studiovirtualmidi.cjb.net> - Tel:(31)3352-7444

♩ = 108,060013

Percussion

Jazz Guitar

Jazz Guitar

Kora

Electric Bass

Tape Sampler Keyboard [Strings]

♩ = 108,060013

Viola

Solo

4

Perc.

J. Gtr.

J. Gtr.

Kora

E. Bass

Tape Smp. Str

Vla.

Solo

7

10

Perc.

Tnk. Bells

J. Gtr.

J. Gtr.

Kora

E. Bass

Tape Smp. Str

Vla.

Solo

11

J. Gtr.

J. Gtr.

E. Bass

Tape Smp. Str

Solo

14

J. Gtr.
J. Gtr.
E. Bass
Tape Smp. Str
Solo

17

Perc.
J. Gtr.
J. Gtr.
Kora
E. Bass
Tape Smp. Str
Solo

20

Perc.

J. Gtr.

J. Gtr.

E. Bass

Tape Smp. Str

Solo

23

Perc.

J. Gtr.

J. Gtr.

E. Bass

Tape Smp. Str

Vla.

Solo

26

Perc.

J. Gtr.

J. Gtr.

E. Bass

Tape Smp. Str.

Vla.

Solo

29

Perc.

J. Gtr.

J. Gtr.

E. Bass

Tape Smp. Str.

Vla.

Solo

32

Perc.

J. Gtr.

J. Gtr.

E. Bass

Tape Smp. Str

Vla.

Solo

35

Perc.

J. Gtr.

J. Gtr.

E. Bass

Tape Smp. Str

Vla.

Solo

39

Perc.

J. Gtr.

J. Gtr.

E. Bass

Tape Smp. Str.

Vla.

Solo

43

Perc.

J. Gtr.

J. Gtr.

Kora

E. Bass

Tape Smp. Str.

Solo

46

Perc. J. Gtr. J. Gtr. E. Bass Tape Smp. Str. Solo

49

Perc. J. Gtr. J. Gtr. Kora E. Bass Tape Smp. Str. Solo

52

Perc.

J. Gtr.

J. Gtr.

E. Bass

Tape Smp. Str

Solo

55

Perc.

J. Gtr.

J. Gtr.

E. Bass

Tape Smp. Str

Vla.

Solo

58

Perc.

J. Gtr.

J. Gtr.

E. Bass

Tape Smp. Str

Vla.

Solo

61

Perc.

J. Gtr.

J. Gtr.

E. Bass

Tape Smp. Str

Vla.

Solo

64

67

Perc.

J. Gtr.

J. Gtr.

E. Bass

Tape Smp. Str

Vla.

Solo

71

Perc.

J. Gtr.

J. Gtr.

E. Bass

Tape Smp. Str

Vla.

Solo

74

75

78

Perc.

J. Gtr.

J. Gtr.

Kora

E. Bass

Tape Smp. Str

Vla.

Solo

81

84

87

Perc.

J. Gtr.

J. Gtr.

E. Bass

Tape Smp. Str

Vla.

Solo

90

Perc.

J. Gtr.

J. Gtr.

E. Bass

Tape Smp. Str

Vla.

Solo

93

Perc.

J. Gtr.

J. Gtr.

E. Bass

Tape Smp. Str.

Vla.

Solo

97

Perc.

J. Gtr.

J. Gtr.

Kora

E. Bass

Tape Smp. Str.

Vla.

Solo

100

Perc.

J. Gtr.

J. Gtr.

Kora

E. Bass

Tape Smp. Str

Vla.

Solo

Rio Negro e Solimoes - No Fim Dessa Estrada

Percussion

♩ = 108,060013

2

6

10

7

21

25

29

33

37

41

45

V.S.

Percussion

49

53

57

61

65

69

73

77

81

85

Percussion

89

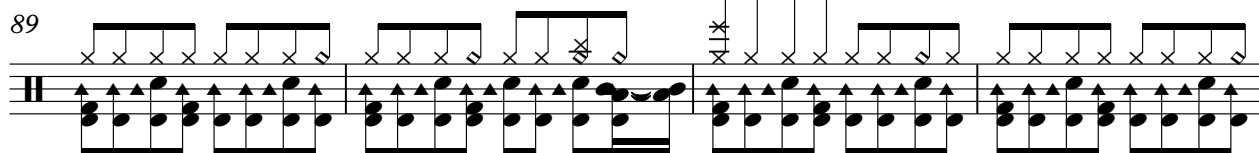

93

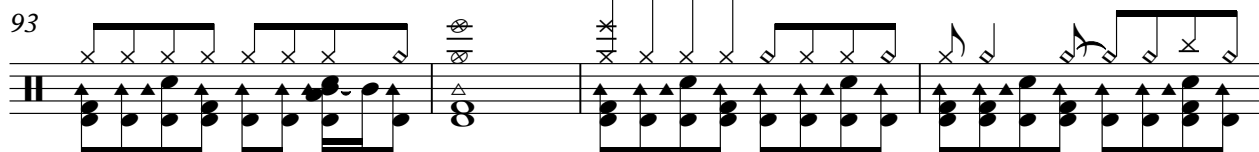

97

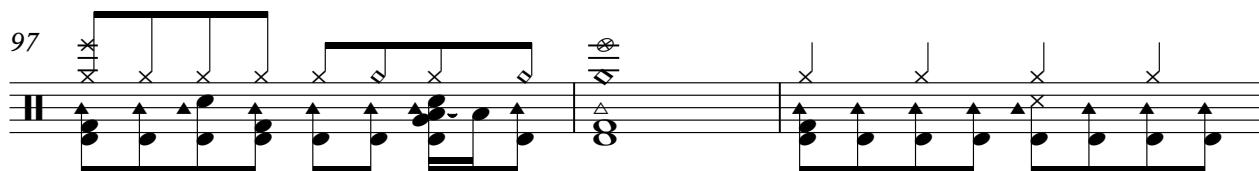

100

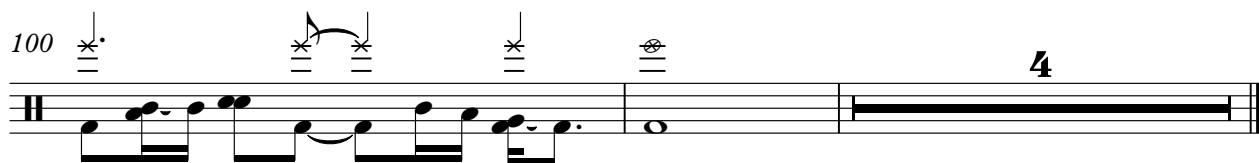

Tinkle Bells

Rio Negro e Solimoes - No Fim Dessa Estrada

♩ = 108,060013

8

10

11

63

74

75

31

♩ = 108,060013

V.S.

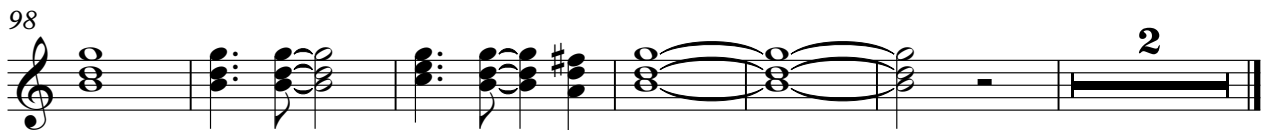

♩ = 108,060013

9

14

18

22

26

31

36

41

45

49

53

57

62

67

72

77

84

89

94

99

♩ = 108,060013

6

11 **6**

20 **23** **6**

51 **22**

76

80 **16**

99 **3**

Electric Bass

Rio Negro e Solimoes - No Fim Dessa Estrada

♩ = 108,060013

2

10

17

23

29

34

40

46

52

58

V.S.

63

68

74

82

87

92

98

2

Tape Sampler Keyboard [Strings] Rio Negro e Solimoes - No Fim Dessa Estrada

♩ = 108,060013

2

11

18

25

33

40

V.S.

45

51

58

66

73

81

89

96

100

Viola

Rio Negro e Solimoes - No Fim Dessa Estrada

♩ = 108,060013

5

11 14

28

35

42 14

60

67

72 3

2

Viola

78

83

90

96

100

Rio Negro e Solimoes - No Fim Dessa Estrada

Solo

♩ = 108,060013

2

6

11

15

19

23

27

31

36

40

V.S.

84

88

92

96

99

