

Bob Sinclar - World hold on

♩ = 129,300034

Flute

Whistling

Percussion

Steel Drums

Flexatone

Electric Guitar

5-string Electric Bass

Quintus

Percussive Organ

Synth Drums

WWW.OKYWEB.COM

Synth Strings

Synth Strings

Viola

Seashore

Breath Noise

(c) 2006 by M-LIVE S.r.l.;Endadp WWW.OKYWEB.COM  
(c) 2006 by M-LIVE S.r.l.;Endadp WWW.OKYWEB.COM

3.7"  
3.1,00  
Intro

4

Perc.

E. Bass

Perc. Organ

Syn. Drums

Syn. Str.

Syn. Str.

Seash.

WWW.OKYWEB.COM

5

Perc.

E. Bass

Perc. Organ

Syn. Str.

Syn. Str.

Seash.

6

Perc.

E. Bass

Perc. Organ

Syn. Str.

Syn. Str.

7

Perc.

E. Bass

Perc. Organ

Syn. Str.

Syn. Str.

9

Fl.

Perc.

E. Bass

Perc. Organ

Syn. Drums

Syn. Str.

Syn. Str.

Seash.

OH

10

Fl.

Perc.

E. Gtr.

E. Bass

Perc. Organ

Syn. Drums

YEAH YEAH

Syn. Str.

Syn. Str.

Seash.

Detailed description of the musical score: The score is for a multi-instrumental piece. It starts at measure 10. The Flute (Fl.) part has a treble clef and a key signature of one flat (B-flat), with notes G4, A4, and B4. The Percussion (Perc.) part features a complex rhythmic pattern with various drum sounds. The Electric Guitar (E. Gtr.) part is in treble clef, showing a sequence of chords and single notes. The Electric Bass (E. Bass) part is in bass clef, playing a melodic line with eighth notes. The Percussion Organ part is in bass clef, playing a rhythmic accompaniment. The Synthesizer Drums (Syn. Drums) part is in treble clef and contains the vocal cue 'YEAH YEAH'. The Synthesizer Strings (Syn. Str.) part consists of two staves, both in treble clef, with the upper staff playing a melodic line and the lower staff providing harmonic support. The Seashells (Seash.) part is in bass clef and features a simple rhythmic pattern.

11

Fl.

Perc.

E. Gtr.

E. Bass

Perc. Organ

Syn. Drums

Syn. Str.

Syn. Str.

Seash.

O PEN UP

12

Fl.

Perc.

E. Gtr.

E. Bass

Perc. Organ

Syn. Drums

YOUR HEART WHAT DO YOU FEEL

Syn. Str.

Syn. Str.

13

Fl.

Perc.

E. Bass

Perc. Organ

Syn. Str.

Syn. Str.

14

Perc.

E. Bass

Perc. Organ

Syn. Str.

Syn. Str.

15

Fl.

Perc.

E. Bass

Perc. Organ

Syn. Drums

Syn. Str.

Syn. Str.

O PEN UP

16

Fl.

Perc.

E. Bass

Perc. Organ

Syn. Drums

YOUR HEART WHAT DO YOU FEEL

Syn. Str.

Syn. Str.

17

Fl.

Perc.

E. Bass

Perc. Organ

Syn. Drums

Syn. Str.

Syn. Str.

IS

18

Fl.

Perc.

E. Bass

Perc. Organ

Syn. Drums

Syn. Str.

Syn. Str.

RE AL

Detailed description of the musical score: The score is for measures 18 through 21. The Flute (Fl.) part begins with a melodic line: B4 (quarter), A4 (quarter), G4 (quarter), F#4 (quarter). The Percussion (Perc.) part features a complex rhythmic pattern with accents and a steady eighth-note pulse. The Electric Bass (E. Bass) part plays a walking bass line: F#3 (quarter), G3 (quarter), A3 (quarter), B3 (quarter), C4 (quarter), D4 (quarter), E4 (quarter), F#4 (quarter). The Percussion Organ part provides a rhythmic accompaniment with eighth notes and rests. The Synthesizer Drums (Syn. Drums) part is mostly silent, with the words 'RE AL' written below the staff. The Synthesizer String (Syn. Str.) parts provide chordal accompaniment with various chord voicings and rests.

19

Fl.

Perc.

E. Bass

Perc. Organ

Syn. Drums

Syn. Str.

Syn. Str.

THE BIG BANG

20

Fl.

Perc.

E. Bass

Perc. Organ

Syn. Drums

MAY BE A MIL LION YEARS

Syn. Str.

Syn. Str.

The lyrics "MAY BE A MIL LION YEARS" are positioned below the Synthesizer Drums staff.

21

Fl.

Perc.

E. Bass

Perc. Organ

Syn. Drums

Syn. Str.

Syn. Str.

A

22

Fl.

Perc.

E. Bass

Perc. Organ

Syn. Drums

WAY OOH

Syn. Str.

Syn. Str.

- E. Bass (Electric Bass):** Plays a sequence of notes: G2 (F#2), A2, B2, C3, D3, E3, F3, G3, A3, B3, C4, D4, E4, F4, G4.
- Perc. Organ (Percussion Organ):** Plays a sequence of notes: G2 (F#2), A2, B2, C3, D3, E3, F3, G3, A3, B3, C4, D4, E4, F4, G4.
- Syn. Str. (Synthesizer Strings - top):** Features a sequence of notes: G2 (F#2), A2, B2, C3, D3, E3, F3, G3, A3, B3, C4, D4, E4, F4, G4.
- Syn. Str. (Synthesizer Strings - bottom):** Features a sequence of notes: G2 (F#2), A2, B2, C3, D3, E3, F3, G3, A3, B3, C4, D4, E4, F4, G4.

23

Fl.

Perc.

E. Bass

Perc. Organ

Syn. Drums

Syn. Str.

Syn. Str.

BUT I

24

Fl.

Perc.

E. Bass

Perc. Organ

Syn. Drums

CAN THINK OF A BET TER TIME

Syn. Str.

Syn. Str.

Seash.

25

Fl.

Whist.

Perc.

E. Bass

Perc. Organ

Syn. Drums

Syn. Str.

Syn. Str.

Seash.

TO

26

Fl.

Whist.

Perc.

E. Bass

Perc. Organ

Syn. Drums

SAY

Syn. Str.

Syn. Str.

Seash.

27

Fl.

Whist.

Perc.

E. Gtr.

E. Bass

Q.

Perc. Organ

Syn. Drums

WORLD HOLD

Syn. Str.

Syn. Str.

Seash.

28

Fl.

Whist.

Perc.

E. Gtr.

E. Bass

Q.

Perc. Organ

Syn. Drums

ON INSTEAD OF MESS

Syn. Str.

Syn. Str.

Seash.

29

Fl.

Whist.

Perc.

E. Gtr.

E. Bass

Perc. Organ

Syn. Drums

Syn. Str.

Syn. Str.

ING WITH OUR FU TURE O

30

Fl.

Whist.

Perc.

E. Gtr.

E. Bass

Perc. Organ

Syn. Drums

Syn. Str.

Syn. Str.

PEN UP IN SIDE

Detailed description of the musical score: The score is for measures 30-33. The Flute part (Fl.) starts with a quarter rest, followed by a quarter note G4, a quarter note A4, a quarter note B4, a quarter note C5, a quarter note B4, a quarter note A4, and a quarter note G4. The Whistle part (Whist.) has a quarter rest, a quarter note G4, a quarter note A4, a quarter note B4, a quarter note C5, a quarter note B4, a quarter note A4, and a quarter note G4. The Percussion part (Perc.) features a complex rhythmic pattern with eighth and sixteenth notes, including accents and slurs. The Electric Guitar part (E. Gtr.) has a quarter rest, a quarter note G4, a quarter note A4, a quarter note B4, a quarter note C5, a quarter note B4, a quarter note A4, and a quarter note G4. The Electric Bass part (E. Bass) has a quarter note G2, a quarter note A2, a quarter note B2, a quarter note C3, a quarter note B2, a quarter note A2, and a quarter note G2. The Percussion Organ part (Perc. Organ) has a quarter note G2, a quarter note A2, a quarter note B2, a quarter note C3, a quarter note B2, a quarter note A2, and a quarter note G2. The Synthesizer Drums part (Syn. Drums) has a quarter rest, a quarter note G4, a quarter note A4, a quarter note B4, a quarter note C5, a quarter note B4, a quarter note A4, and a quarter note G4. The Synthesizer Strings part (Syn. Str.) has a quarter rest, a quarter note G4, a quarter note A4, a quarter note B4, a quarter note C5, a quarter note B4, a quarter note A4, and a quarter note G4. The lyrics 'PEN UP IN SIDE' are written below the Synthesizer Drums staff.

31

Fl.

Whist.

Perc.

E. Gtr.

E. Bass

Q.

Perc. Organ

Syn. Drums

Syn. Str.

Syn. Str.

WORLD HOLD

32

Fl.

Whist.

Perc.

E. Gtr.

E. Bass

Q.

Perc. Organ

Syn. Drums

Syn. Str.

Syn. Str.

ON WON DER YOU

33

Fl.

Whist.

Perc.

E. Gtr.

E. Bass

Perc. Organ

Syn. Drums

Syn. Str.

Syn. Str.

WILL HAVE TO ANSWER TO THE CHIL

34

Fl.

Whist.

Perc.

E. Gtr.

E. Bass

Perc. Organ

Syn. Drums

Syn. Str.

Syn. Str.

DREN OF THE SKY

The lyrics "DREN OF THE SKY" are written below the Synthesizer Drums staff.

35

Whist.

Perc.

E. Gtr.

E. Bass

Perc. Organ

Syn. Drums

(Instrumental)

Syn. Str.

Syn. Str.

36

Whist.

Perc.

E. Gtr.

E. Bass

Perc. Organ

Syn. Str.

Syn. Str.

37

Whist.

Perc.

E. Gtr.

E. Bass

Perc. Organ

Syn. Str.

Syn. Str.

38

Fl.

Whist.

Perc.

E. Gtr.

E. Bass

Perc. Organ

Syn. Drums

Syn. Str.

Syn. Str.

OOOH

39

Fl.

Whist.

Perc.

E. Gtr.

E. Bass

Perc. Organ

Syn. Drums

Syn. Str.

Syn. Str.

WO O O O O OH

40

Fl.

Whist.

Perc.

E. Gtr.

E. Bass

Perc. Organ

Syn. Drums

THECHIL DREN OF THE

Syn. Str.

Syn. Str.

Seash.

41

Fl.

Whist.

Perc.

E. Gtr.

E. Bass

Perc. Organ

Syn. Drums

SKY

Syn. Str.

Syn. Str.

Vla.

Seash.

42

Whist.

Perc.

E. Gtr.

E. Bass

Perc. Organ

Syn. Str.

Syn. Str.

Vla.

Seash.

43

Fl.

Whist.

Perc.

E. Gtr.

E. Bass

Perc. Organ

Syn. Drums

LOOK IN SIDE

Syn. Str.

Syn. Str.

Vla.

Seash.

Breath

44

Fl.

Perc.

E. Gtr.

E. Bass

Perc. Organ

Syn. Drums

YOUL FIND A DEEP ER

Syn. Str.

Syn. Str.

Vla.

Seash.

Breath

Detailed description of the musical score: The score is for measures 44 and 45. The Flute part (Fl.) features a melodic line with eighth and sixteenth notes, including a half note with a flat. The Percussion part (Perc.) has a complex rhythmic pattern with various note values and rests. The Electric Guitar (E. Gtr.) and Electric Bass (E. Bass) parts provide harmonic support with chords and single notes. The Percussion Organ part has a steady eighth-note accompaniment. The Synthesizer Drums part is mostly silent, with a few notes corresponding to the lyrics. The Synthesizer Strings (Syn. Str.) part consists of two staves; the upper staff has chords and the lower staff has a sustained note. The Viola (Vla.) part has a melodic line with a flat. The Seashell (Seash.) and Breath parts have rhythmic patterns with notes and rests.

45

Fl.

Perc.

E. Gtr.

E. Bass

Perc. Organ

Syn. Drums

LOVE

Syn. Str.

Syn. Str.

Vla.

Seash.

Breath

46

Perc.

E. Gtr.

E. Bass

Perc. Organ

Syn. Str.

Syn. Str.

Vla.

Seash.

Breath

47

Fl.

Perc.

E. Gtr.

E. Bass

Perc. Organ

Syn. Drums

THINKIND

Syn. Str.

Syn. Str.

Vla.

Seash.

Breath

48

Fl.

Perc.

E. Gtr.

E. Bass

Perc. Organ

Syn. Drums

THAT ON LYCOMES FROM HIGH

Syn. Str.

Syn. Str.

Vla.

Seash.

Breath

49

Fl.

Perc.

E. Gtr.

E. Bass

Perc. Organ

Syn. Drums

Syn. Str.

Syn. Str.

Vla.

Seash.

Breath

A

50

Fl.

Perc.

E. Gtr.

E. Bass

Perc. Organ

Syn. Drums

BOVE

Syn. Str.

Syn. Str.

Vla.

Seash.

Breath

51

Fl.

Perc.

E. Gtr.

E. Bass

Perc. Organ

Syn. Drums

IF YOU

Syn. Str.

Syn. Str.

Vla.

Seash.

Breath

52

Fl.

Perc.

E. Gtr.

E. Bass

Perc. Organ

Syn. Drums

E VER MEET YOUR IN NER CHILD

Syn. Str.

Syn. Str.

Vla.

Seash.

Breath

Detailed description of the musical score: The score is for a multi-instrumental piece. It begins at measure 52. The Flute part features a melodic line with eighth and quarter notes. The Percussion part has a complex rhythmic pattern with many accents. The Electric Guitar part consists of chords and single notes with a rhythmic pattern. The Electric Bass part has a simple bass line with quarter and eighth notes. The Percussion Organ part has a rhythmic pattern similar to the percussion. The Synthesizer Drums part is mostly silent, with a few notes. The Synthesizer Strings part has a melodic line with a long sustain. The Viola part has a melodic line with a long sustain. The Seashell part has a rhythmic pattern with accents. The Breath part has a rhythmic pattern with accents.

53

Fl.

Perc.

E. Gtr.

E. Bass

Perc. Organ

Syn. Drums

Syn. Str.

Syn. Str.

Vla.

Seash.

Breath

DON

54

Fl.

Perc.

E. Gtr.

E. Bass

Perc. Organ

Syn. Drums

CRY NOH NO U

Syn. Str.

Syn. Str.

Vla.

Seash.

Breath

55

Fl.

Perc.

E. Gtr.

E. Bass

Perc. Organ

Syn. Drums

OH TELL THEM

Syn. Str.

Syn. Str.

Vla.

Seash.

Breath

56

Fl.

Perc.

E. Gtr.

E. Bass

Perc. Organ

Syn. Drums

E VERY THING IS GON NA BE

Syn. Str.

Syn. Str.

Vla.

Seash.

Breath

57

Fl.

Whist.

Perc.

E. Gtr.

E. Bass

Perc. Organ

Syn. Drums

Syn. Str.

Syn. Str.

Vla.

Seash.

Breath

AL

58

Fl.

Whist.

Perc.

E. Gtr.

E. Bass

Perc. Organ

Syn. Drums

RIGHT

Syn. Str.

Syn. Str.

Vla.

Seash.

Breath

59

Fl.

Whist.

Perc.

E. Gtr.

E. Bass

Q.

Perc. Organ

Syn. Drums

WORLD

HOLD

Syn. Str.

Syn. Str.

Vla.

Seash.

Breath

60

Fl.

Whist.

Perc.

E. Gtr.

E. Bass

Q.

Perc. Organ

Syn. Drums

ON

COMUNE

Syn. Str.

Syn. Str.

Vla.

Seash.

Breath

61

Fl.

Whist.

Perc.

E. Gtr.

E. Bass

Perc. Organ

Syn. Str.

Syn. Str.

Vla.

Seash.

Breath

62

Fl.

Whist.

Perc.

E. Gtr.

E. Bass

Perc. Organ

Syn. Drums

E VERY BO DY IN THE U NI VERSE

Syn. Str.

Syn. Str.

Vla.

Seash.

Breath

63

Fl.

Whist.

Perc.

E. Gtr.

E. Bass

Q.

Perc. Organ

Syn. Drums

WORLD HOLD

Syn. Str.

Syn. Str.

Vla.

Seash.

Breath

64

Fl.  
Whist.  
Perc.  
E. Gtr.  
E. Bass  
Q.  
Perc. Organ  
Syn. Drums  
ON WOND ER YOU  
Syn. Str.  
Syn. Str.  
Vla.  
Seash.  
Breath

65

Fl.

Whist.

Perc.

E. Gtr.

E. Bass

Perc. Organ

Syn. Drums

WILL HAVE TO ANSWER TO THE CHIL

Syn. Str.

Syn. Str.

Vla.

Seash.

Breath

66

Fl.

Whist.

Perc.

E. Gtr.

E. Bass

Perc. Organ

Syn. Drums

DREN OF THE SKY

Syn. Str.

Syn. Str.

Vla.

Seash.

Breath

67

Fl.

Whist.

Perc.

Steel D.

Syn. Drums

Syn. Str.

Syn. Str.

Vla.

Seash.

CHIL DRENOF THE SKY

69

Fl.

Perc.

Syn. Drums

I LOUD

Syn. Str.

Syn. Str.

Vla.

Seash.

71

Fl.

Perc.

Syn. Drums

DON TAKENO FORANANSWER NO

Syn. Str.

Syn. Str.

Vla.

73

Fl.

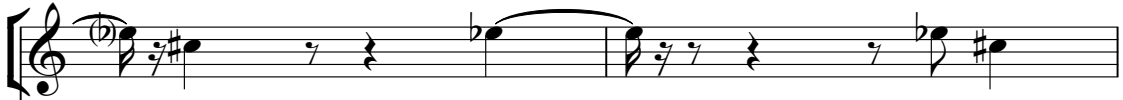

Perc.

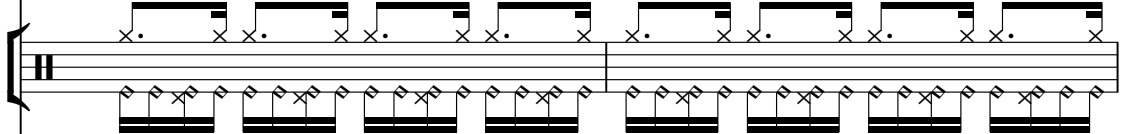

Syn. Drums

NO I RIGHHERE

Syn. Str.

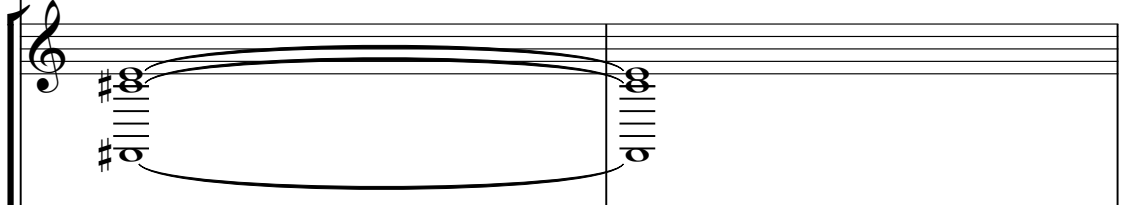

Syn. Str.

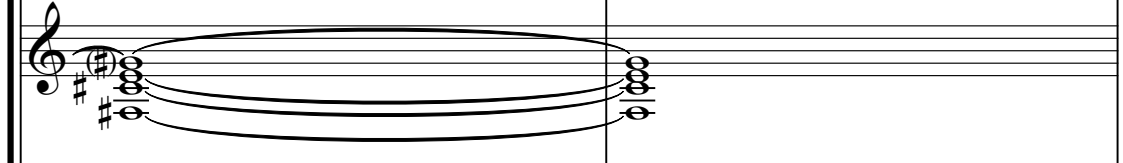

Vla.

75

Fl.

Perc.

Steel D.

Flex.

E. Gtr.

Syn. Drums

Syn. Str.

Syn. Str.

Vla.

SPREAD LOVE

76

Fl.

Perc.

Steel D.

Flex.

E. Gtr.

Syn. Drums

Syn. Str.

Syn. Str.

Vla.

E VERY BO DY

77

Fl.

Perc.

Steel D.

Flex.

E. Gtr.

Syn. Drums

JOIN TO GETHER NOW ONE

Syn. Str.

Syn. Str.

Vla.

78

Fl.

Perc.

Steel D.

Flex.

E. Gtr.

Syn. Drums

BOYS ONE HEART

Syn. Str.

Syn. Str.

Vla.

79

Fl.

Perc.

Steel D.

Flex.

E. Gtr.

Syn. Drums

LOVE AND U NI TY E

Syn. Str.

Syn. Str.

Vla.

80

Fl.

Perc.

Steel D.

Flex.

E. Gtr.

Syn. Drums

VERY BO DY SING

Syn. Str.

Syn. Str.

Vla.

Seash.

81

Fl.

Whist.

Perc.

Steel D.

Flex.

E. Gtr.

Syn. Drums

Syn. Str.

Syn. Str.

Vla.

Seash.

82

Fl.

Whist.

Perc.

Steel D.

Flex.

E. Gtr.

Syn. Drums

WORLD OLD ON

Syn. Str.

Syn. Str.

Vla.

Seash.

83

Whist.

Perc.

Steel D.

Flex.

E. Gtr.

E. Bass

Perc. Organ

Syn. Drums

Syn. Str.

Syn. Str.

Vla.

Seash.

(Instrumental)

84

Whist.

Perc.

Steel D.

Flex.

E. Gtr.

E. Bass

Perc. Organ

Syn. Str.

Syn. Str.

Vla.

Seash.

85

Whist.

Perc.

Steel D.

Flex.

E. Gtr.

E. Bass

Perc. Organ

Syn. Str.

Syn. Str.

Vla.

Seash.

86

Whist.

Perc.

Steel D.

Flex.

E. Gtr.

E. Bass

Perc. Organ

Syn. Str.

Syn. Str.

Vla.

Seash.

87

Whist.

Perc.

Steel D.

Flex.

E. Gtr.

E. Bass

Perc. Organ

Syn. Str.

Syn. Str.

Vla.

Seash.

88

Whist.

Perc.

Steel D.

Flex.

E. Gtr.

E. Bass

Perc. Organ

Syn. Str.

Syn. Str.

Vla.

Seash.

89

Whist.

Perc.

Steel D.

Flex.

E. Gtr.

E. Bass

Perc. Organ

Syn. Str.

Syn. Str.

Vla.

Seash.

90

Fl.

Whist.

Perc.

Steel D.

Flex.

E. Gtr.

E. Bass

Perc. Organ

Syn. Str.

Syn. Str.

Vla.

Seash.

2'47.4"  
91.1,00  
Chorus 3

91

Fl.

Whist.

Perc.

E. Gtr.

E. Bass

Q.

Perc. Organ

Syn. Drums

WORLD HOLD

Syn. Str.

Syn. Str.

Vla.

Seash.

92

Fl.

Whist.

Perc.

E. Gtr.

E. Bass

Q.

Perc. Organ

Syn. Drums

ON COMIONE

Syn. Str.

Syn. Str.

Vla.

Seash.

93

Fl.

Whist.

Perc.

E. Gtr.

E. Bass

Perc. Organ

Syn. Str.

Syn. Str.

Vla.

Seash.

94

Fl.

Whist.

Perc.

E. Gtr.

E. Bass

Perc. Organ

Syn. Drums

E VERYBO DY IN THE U NI VERSE

Syn. Str.

Syn. Str.

Vla.

Seash.

95

Fl.

Whist.

Perc.

E. Gtr.

E. Bass

Q.

Perc. Organ

Syn. Drums

WORLD

HOLD

Syn. Str.

Syn. Str.

Vla.

Seash.

96

Fl.

Whist.

Perc.

E. Gtr.

E. Bass

Q.

Perc. Organ

Syn. Drums

ON WOND ER YOU

Syn. Str.

Syn. Str.

Vla.

Seash.

97

Fl.

Whist.

Perc.

E. Gtr.

E. Bass

Perc. Organ

Syn. Drums

WILL HAVE TO ANSWER TO THE CHIL

Syn. Str.

Syn. Str.

Vla.

Seash.

98

Fl.

Whist.

Perc.

E. Gtr.

E. Bass

Perc. Organ

Syn. Drums

DREN OF THE SKY

Syn. Str.

Syn. Str.

Vla.

Seash.

99

Fl.

Whist.

Perc.

E. Gtr.

E. Bass

Q.

Perc. Organ

Syn. Drums

WORLD HOLD

Syn. Str.

Syn. Str.

Vla.

Seash.

100

Fl.

Whist.

Perc.

E. Gtr.

E. Bass

Q.

Perc. Organ

Syn. Drums

ON COMIONE

Syn. Str.

Syn. Str.

Vla.

Seash.

101

Fl.

Whist.

Perc.

E. Gtr.

E. Bass

Perc. Organ

Syn. Str.

Syn. Str.

Vla.

Seash.

102

Fl.

Whist.

Perc.

E. Gtr.

E. Bass

Perc. Organ

Syn. Drums

E VERYBO DY IN THE U NI VERSE

Syn. Str.

Syn. Str.

Vla.

Seash.

103

Fl.

Whist.

Perc.

E. Gtr.

E. Bass

Q.

Perc. Organ

Syn. Drums

WORLD

HOLD

Syn. Str.

Syn. Str.

Vla.

Seash.

104

Fl.

Whist.

Perc.

E. Gtr.

E. Bass

Q.

Perc. Organ

Syn. Drums

ON WON DER YOU

Syn. Str.

Syn. Str.

Vla.

Seash.

105

Fl.

Whist.

Perc.

E. Gtr.

E. Bass

Perc. Organ

Syn. Drums

WILL HAVE TO ANSWER TO THE CHIL

Syn. Str.

Syn. Str.

Vla.

Seash.

106

Fl.

Whist.

Perc.

E. Gtr.

E. Bass

Perc. Organ

Syn. Drums

DREN OF THE SKY WWW.M-LIB.COM

Syn. Str.

Syn. Str.

Vla.

Seash.

3'17.2"  
107.1,00  
Fine

107

Whist.

Seash.

Flute

Bob Sinclar - World hold on

♩ = 129,300034

8

13

18

23

28

31

35

42

(c) 2006 by M<sup>3</sup>-LIVE S.r.l.;Endadp WWW.OKYWEB.COM  
(c) 2006 by M-LIVE S.r.l.;Endadp WWW.OKYWEB.COM

47

52

56

60

64

68

72

76

80

92

96

100

104

109

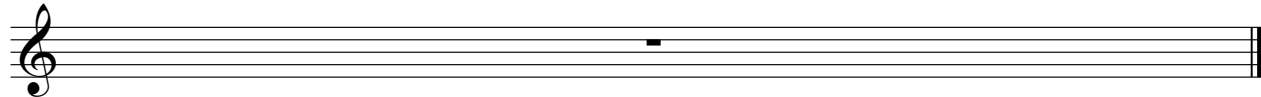

Whistling

Bob Sinclar - World hold on

♩ = 129,300034

24

28

32

36

40

44

13

61

65

13

(c) 2006 by M-LIVE S.r.l.;Endadp WWW.OKYWEB.COM  
(c) 2006 by M-LIVE S.r.l.;Endadp WWW.OKYWEB.COM

2

Whistling

81

86

90

94

98

102

105

109

# Bob Sinclar - World hold on

## Percussion

♩ = 129,300034

4

6

8

10

12

14

16

18

20

(c) 2006 by M-LIVE S.r.l.; Endadp WWW.OKYWEB.COM  
(c) 2006 by M-LIVE S.r.l.; Endadp WWW.OKYWEB.COM

V.S.

42

44

46

48

50

52

54

56

58

60

V.S.

Percussion

62

64

66

68

70

72

74

76

78

80

Percussion

82

84

86

88

90

92

94

96

98

100

V.S.

6

Percussion

102

104

106

109

Empty musical notation for percussion at measure 109. It consists of a double bar line on the left, followed by a series of empty staves, indicating that no percussion is played in this measure.

Steel Drums

Bob Sinclar - World hold on

♩ = 129,300034

2 63 7

75

78

80

82

85

88

90 18

109

(c) 2006 by M-LIVE S.r.l.;Endadp WWW.OKYWEB.COM  
(c) 2006 by M-LIVE S.r.l.;Endadp WWW.OKYWEB.COM

♩ = 129,300034

74

76

78

80

82

84

86

88

90

109

Electric Guitar

Bob Sinclar - World hold on

♩ = 129,300034

9

12

14

28

30

32

34

36

38

40

42

64

66

76

78

80

82

84

86

88

90

Electric Guitar

92

94

96

98

100

102

104

106

109

5-string Electric Bass Bob Sinclar - World hold on

♩ = 129,300034

2

5

8

11

14

17

20

23

26

29

(c) 2006 by M-LIVE S.r.l.;Endadp WWW.OKYWEB.COM  
(c) 2006 by M-LIVE S.r.l.;Endadp WWW.OKYWEB.COM

V.S.

32

35

38

41

44

47

50

53

56

59

62

65

83

86

89

92

95

98

101

104

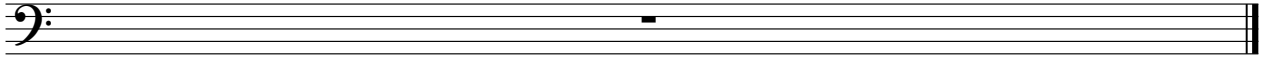

Quintus

Bob Sinclar - World hold on

♩ = 129,300034

26 2

32

26 2

63

26

93

2 2

100

2 4

109

Percussive Organ

Bob Sinclar - World hold on

♩ = 129,300034

2

5

8

11

14

17

20

23

26

59

62

65

16

83

86

89

92

95

98

101

V.S.

104

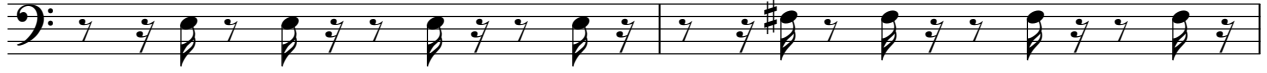

106

Bob Sinclar - World hold on

Synth Drums

♩ = 129,300034

2 5

WWW.OKYWEB.COM OHYEAH PEN

YEARWHAEEL PENHAEEL IS RÆL TRING MBWEARS

21

AWAY OOH BUTANDRE TO SAY WORLDHOLD

28

ON STRESS ANDEROPENDE WORLDHOLD ON WONDIAKPHIDREY

35 3 2

(Instrumental) OOOH WOOH THONE SKY LONGUNDER

45 2

LOVE KIND THONFISH ABOVE MOU

52

MYORLD DONCRYNHO OH THEMVERKSE AIRIGHT

59 2

WORLDHOLD ON COMEBRURSE WORLDHOLD ON WONDIAKPHIDREY

66

DREY CIRREY I LOUD DONKONRO

73

NO I RIGRE SPRAVE VERDQONNEBOXSCHERT LONREY

(c) 2006 by M-LIVE S.r.l.; Endadp WWW.OKYWEB.COM  
 (c) 2006 by M-LIVE S.r.l.; Endadp WWW.OKYWEB.COM

2

Synth Drums

80

~~VERSE~~

~~WORLD~~ ON (Instrumental)

WORLDHOLD

92

~~ON~~ ~~COME FROM THE~~ ~~VERSE~~ ~~WORLDHOLD~~ ~~ON~~ ~~WORLDHOLD~~ ~~VERSE~~ ~~WORLDHOLD~~ ~~VERSE~~

99

~~WORLD~~ ~~HOLD~~ ~~ON~~ ~~COME FROM THE~~ ~~VERSE~~ ~~WORLD~~ ~~HOLD~~

104

~~ON~~ ~~WORLDHOLD~~ ~~VERSE~~ ~~WORLDHOLD~~ ~~VERSE~~ ~~WORLDHOLD~~ ~~VERSE~~ ~~WORLDHOLD~~ ~~VERSE~~

Synth Strings

Bob Sinclar - World hold on

♩ = 129,300034

2

5

7

9

11

13

15

17

19

21

(c) 2006 by M-LIVE S.r.l.;Endadp WWW.OKYWEB.COM  
(c) 2006 by M-LIVE S.r.l.;Endadp WWW.OKYWEB.COM

V.S.

23

25

27

29

31

33

35

37

39

41

43

45

47

49

51

53

55

57

59

61

V.S.

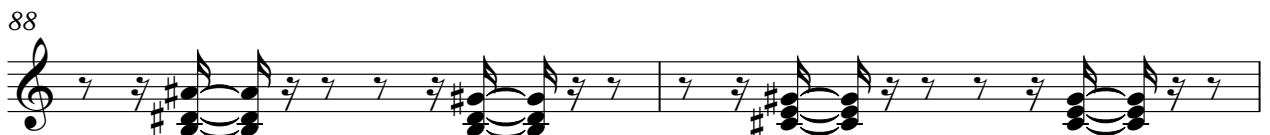
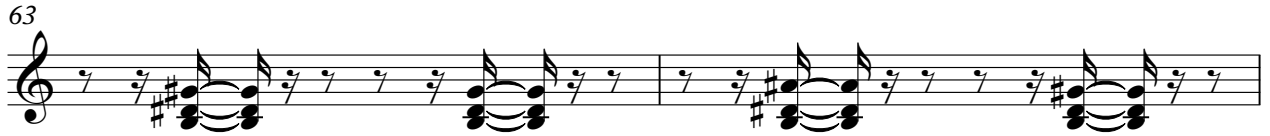

96

98

100

102

104

106

109

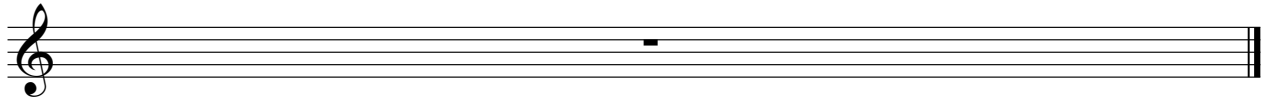

Synth Strings

Bob Sinclar - World hold on

♩ = 129,300034

2

6

10

14

18

22

26

30

34

38

(c) 2006 by M-LIVE S.r.l.;Endadp WWW.OKYWEB.COM  
(c) 2006 by M-LIVE S.r.l.;Endadp WWW.OKYWEB.COM

V.S.

42

49

57

65

73

81

89

94

98

102

Synth Strings

105

109

Viola

Bob Sinclar - World hold on

♩ = 129,300034

40

43

46

49

52

55

58

61

64

68

(c) 2006 by M-LIVE S.r.l.;Endadp WWW.OKYWEB.COM  
(c) 2006 by M-LIVE S.r.l.;Endadp WWW.OKYWEB.COM

V.S.

75

75

78

78

81

81

84

84

87

87

90

90

93

93

96

96

99

99

102

102

Viola

105

109

An empty musical staff for Viola, measure 109, in bass clef.

Seashore

Bob Sinclar - World hold on

♩ = 129,300034

2

2

10

12

29

11

44

47

3

50

53

56

3

60

63

3

(c) 2006 by M-LIVE S.r.l.;Endadp WWW.OKYWEB.COM  
(c) 2006 by M-LIVE S.r.l.;Endadp WWW.OKYWEB.COM

V.S.

66

80

85

88

91

94

97

100

103

105

9

3

3

3

109

Breath Noise

Bob Sinclar - World hold on

♩ = 129,300034

42

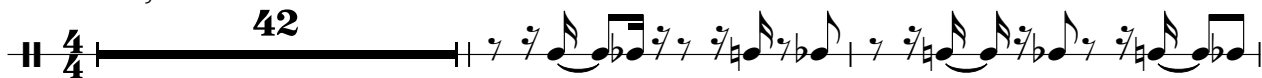

45

48

51

54

57

60

63

65

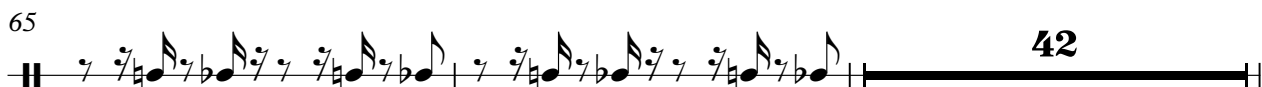

109

