

4

COTTONEY

COTTONEY

COTTONEY

COTTONEY

7

COTTONEY

COTTONEY

COTTONEY

COTTONEY

COTTONEY

9

COTTONEY

COTTONEY

COTTONEY

COTTONEY

COTTONEY

COTTONEY

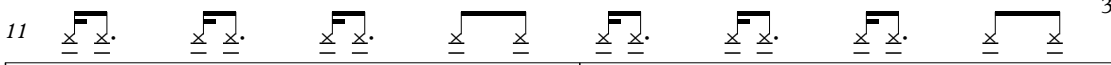
11  3

COTTONEY

COTTONEY

COTTONEY

COTTONEY

COTTONEY

COTTONEY

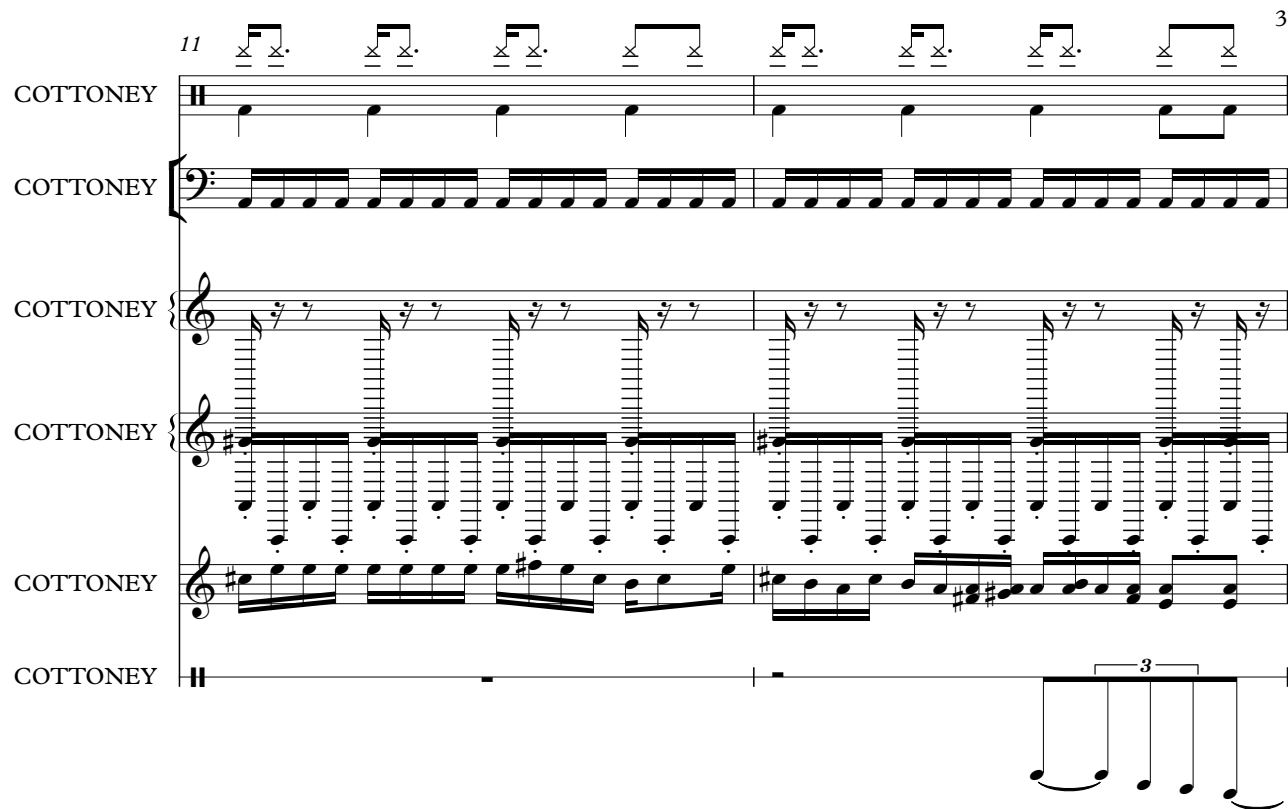

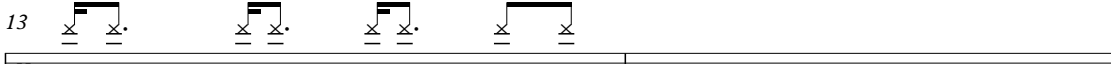
13 

COTTONEY

COTTONEY

COTTONEY

COTTONEY

COTTONEY

COTTONEY

COTTONEY

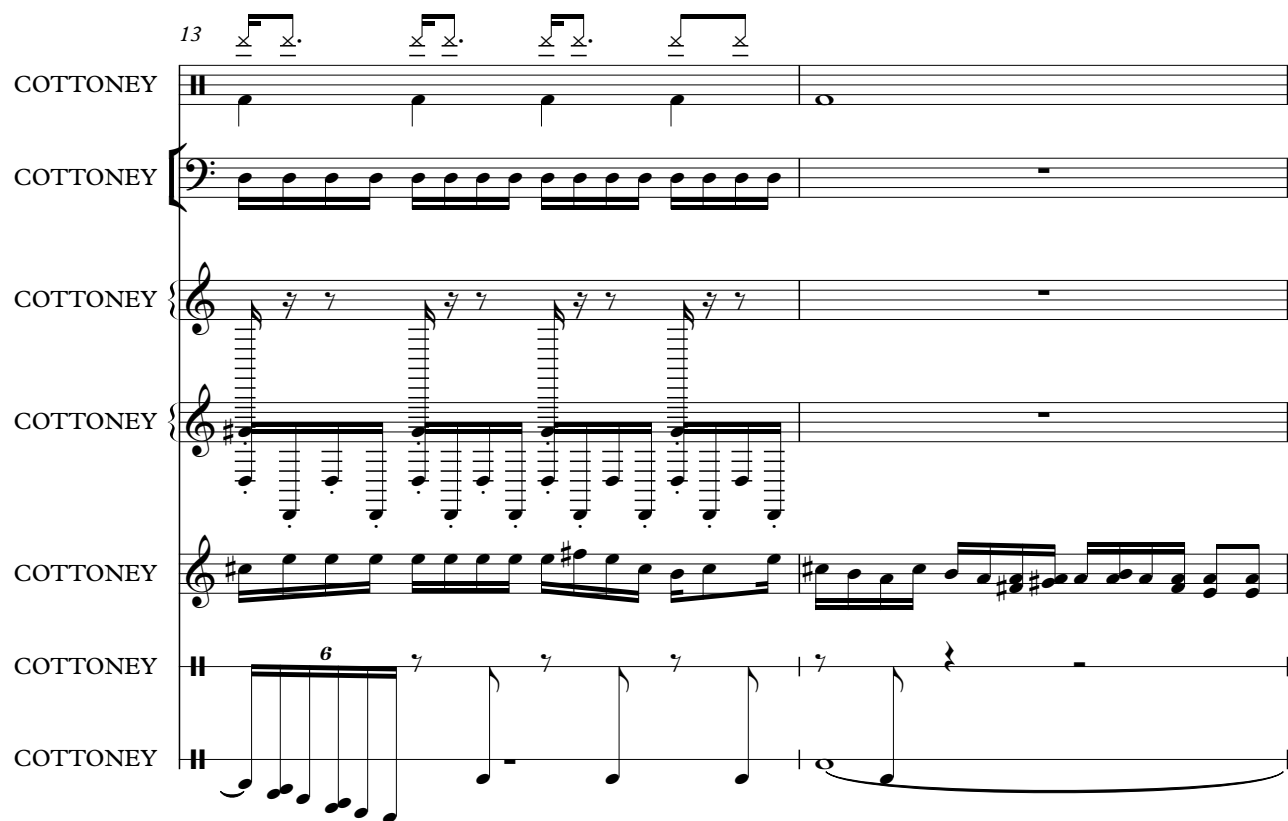

15

COTTONEY

COTTONEY

COTTONEY

COTTONEY

COTTONEY

COTTONEY

COTTONEY

17

COTTONEY

COTTONEY

COTTONEY

COTTONEY

COTTONEY

COTTONEY

COTTONEY

19 5

COTTONEY

COTTONEY

COTTONEY

COTTONEY

COTTONEY

COTTONEY

COTTONEY

COTTONEY

COTTONEY

COTTONEY

21

COTTONEY

COTTONEY

COTTONEY

COTTONEY

COTTONEY

COTTONEY

COTTONEY

COTTONEY

COTTONEY

COTTONEY

3

23

COTTONEY

COTTONEY

COTTONEY

COTTONEY

COTTONEY

COTTONEY

COTTONEY

7 7 3 7 7

25

COTTONEY

COTTONEY

COTTONEY

COTTONEY

COTTONEY

COTTONEY

COTTONEY

3

30

COTTONEY

COTTONEY

COTTONEY

COTTONEY

COTTONEY

COTTONEY

32

COTTONEY

COTTONEY

COTTONEY

COTTONEY

COTTONEY

COTTONEY

34 9

COTTONEY

COTTONEY

COTTONEY

COTTONEY

COTTONEY

COTTONEY

COTTONEY

COTTONEY

COTTONEY

COTTONEY

36

COTTONEY

COTTONEY

COTTONEY

COTTONEY

COTTONEY

COTTONEY

COTTONEY

38

COTTONEY

COTTONEY

COTTONEY

COTTONEY

COTTONEY

COTTONEY

COTTONEY

40

COTTONEY

COTTONEY

COTTONEY

COTTONEY

COTTONEY

COTTONEY

COTTONEY

COTTONEY

COTTONEY

COTTONEY

42

COTTONEY

COTTONEY

COTTONEY

COTTONEY

COTTONEY

COTTONEY

COTTONEY

COTTONEY

44

COTTONEY

COTTONEY

COTTONEY

COTTONEY

COTTONEY

COTTONEY

COTTONEY

COTTONEY

46

COTTONEY

COTTONEY

COTTONEY

COTTONEY

COTTONEY

48

COTTONEY

COTTONEY

COTTONEY

COTTONEY

COTTONEY

50

COTTONEY

COTTONEY

COTTONEY

COTTONEY

COTTONEY

COTTONEY

52

COTTONEY

COTTONEY

COTTONEY

COTTONEY

COTTONEY

COTTONEY

54 15

COTTONEY

COTTONEY

COTTONEY

COTTONEY

COTTONEY

COTTONEY

COTTONEY

56

COTTONEY

COTTONEY

COTTONEY

COTTONEY

COTTONEY

COTTONEY

COTTONEY

60 17

COTTONEY

COTTONEY

COTTONEY

COTTONEY

COTTONEY

COTTONEY

COTTONEY

66 19

COTTONEY

COTTONEY

COTTONEY

COTTONEY

COTTONEY

COTTONEY

||

68

COTTONEY

COTTONEY

COTTONEY

COTTONEY

COTTONEY

||

70

COTTONEY

COTTONEY

COTTONEY

COTTONEY

COTTONEY

||

72

COTTONEY

COTTONEY

COTTONEY

COTTONEY

COTTONEY

74

COTTONEY

COTTONEY

COTTONEY

COTTONEY

COTTONEY

COTTONEY

COTTONEY

COTTONEY

COTTONEY

76 21

COTTONEY

COTTONEY

COTTONEY

COTTONEY

COTTONEY

COTTONEY

COTTONEY

78

COTTONEY

COTTONEY

COTTONEY

COTTONEY

COTTONEY

COTTONEY

COTTONEY

COTTONEY

COTTONEY

COTTONEY

80

COTTONEY

COTTONEY

COTTONEY

COTTONEY

COTTONEY

COTTONEY

COTTONEY

COTTONEY

82 23

COTTONEY

COTTONEY

COTTONEY

COTTONEY

COTTONEY

COTTONEY

COTTONEY

84

COTTONEY

COTTONEY

COTTONEY

COTTONEY

COTTONEY

COTTONEY

COTTONEY

86

COTTONEY

COTTONEY

COTTONEY

COTTONEY

COTTONEY

COTTONEY

COTTONEY

COTTONEY

88

COTTONEY

COTTONEY

COTTONEY

COTTONEY

COTTONEY

COTTONEY

COTTONEY

COTTONEY

COTTONEY

COTTONEY

COTTONEY

COTTONEY

COTTONEY

COTTONEY

COTTONEY

COTTONEY

COTTONEY

COTTONEY

COTTONEY

COTTONEY

COTTONEY

COTTONEY

Rednex - Cotton-Eyed Joe

♩ = 132,000137

4

6

8

10

13

16

18

20

22

V.S.

COTTONEY

COTTONEY

3

V.S.

COTTONEY

COTTONEY

5

84

86

88

89

COTTONEY

Rednex - Cotton-Eyed Joe

♩ = 132,000137

14

16

18

20

22

24

26

8

COTTONEY

Rednex - Cotton-Eyed Joe

♩ = 132,000137

6

9

11

13

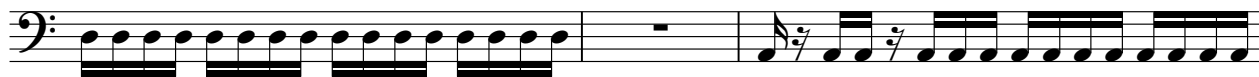

16

18

20

22

24

26

V.S.

28

30

32

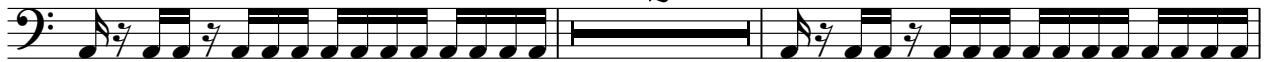

36

38

40

42

44

46

48

50

52

54

56

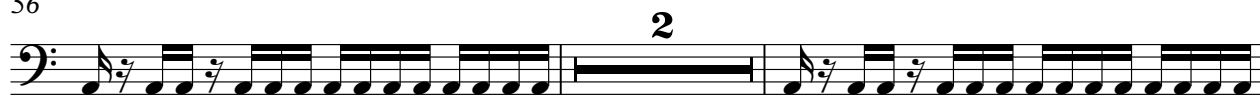

60

62

64

66

75

77

79

81

83

85

87

89

2

COTTONEY

Rednex - Cotton-Eyed Joe

♩ = 132,000137

10

13

16

18

20

22

24

26

28

30

V.S.

COTTONEY

COTTONEY

54

56

59

62

64

66

68

70

72

75

V.S.

COTTONEY

78

COTTONEY

Rednex - Cotton-Eyed Joe

♩ = 132,000137

18

21

16

39

42

48

2

COTTONEY

Rednex - Cotton-Eyed Joe

♩ = 132,000137

50

53

56

58

33 **2**

COTTONEY

Rednex - Cotton-Eyed Joe

♩ = 132,000137

6

8

10

12

15

17

19

21

23

25

V.S.

27 **6**

34

36

38

40

42

44

46

48

50

52

54

56

58

60

62

64

66

6

COTTONEY

73

75

77

79

81

83

85

87

89

2

COTTONEY

Rednex - Cotton-Eyed Joe

♩ = 132,000137

2

5

3

8

3

11

4

17

3

20

22

3

4

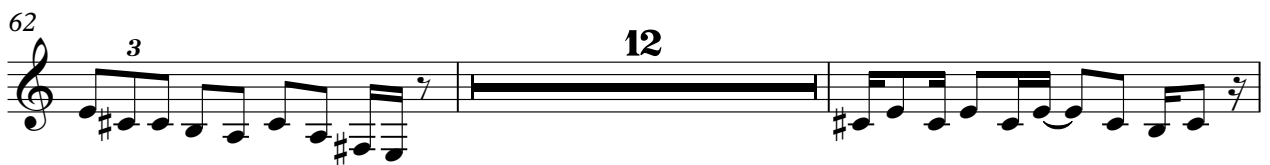

COTTONEY

79

8

89

3

2

COTTONEY

Rednex - Cotton-Eyed Joe

♩ = 132,000137

2

5

8

11

17

20

23

37

40

42

2

3

3

4

3

3

3

12

3

3

16

COTTONEY

59

62

76

79

89

COTTONEY

Rednex - Cotton-Eyed Joe

♩ = 132,000137

26

29

33

16

52

56

58

32

2

COTTONEY

Rednex - Cotton-Eyed Joe

♩ = 132,000137

10

13

8

23

25

36

63

65

67

69

71

73

V.S.

COTTONEY

75

4

81

83

85

86

4

2

COTTONEY

Rednex - Cotton-Eyed Joe

♩ = 132,000137

9

13

6

8

23

3

7

25

3

26

7

3

35

23

4

64

7

68

7

72

7

4

COTTONEY

Rednex - Cotton-Eyed Joe

♪ = 132,000137

13

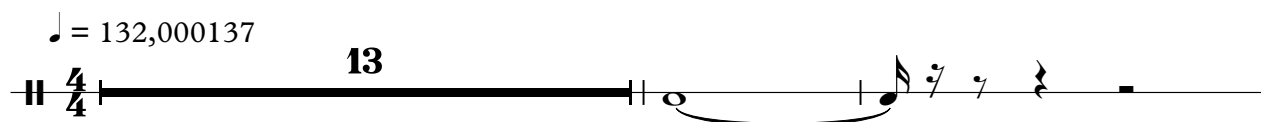

16

75

2

COTTONEY

Rednex - Cotton-Eyed Joe

♩ = 132,000137

33 22

58

14

75

15 2
