

Rio Negro e Solimoes - O Amor Me Pegou

♩ = 132,999954

The musical score is arranged in a system with the following parts from top to bottom:

- Jazz Guitar (top):** Features a melodic line with a sharp sign and a final note with a fermata.
- Jazz Guitar (middle):** Features a melodic line with a sharp sign and a final note with a fermata.
- Electric Guitar:** Features a melodic line with a sharp sign and a final note with a fermata.
- 5-string Electric Bass:** Features a melodic line with a sharp sign and a final note with a fermata.
- Bandoneon (top):** Features a melodic line with a sharp sign and a final note with a fermata.
- Bandoneon (middle):** Features a melodic line with a sharp sign and a final note with a fermata.
- Bandoneon (bottom):** Features a melodic line with a sharp sign and a final note with a fermata.
- Accordion:** Features a melodic line with a sharp sign and a final note with a fermata.

♩ = 132,999954

5 $\text{♩} = 132,999954$

Perc.

J. Gtr.

J. Gtr.

E. Gtr.

E. Bass

Band.

Band.

8

Perc.

J. Gtr.

J. Gtr.

E. Gtr.

E. Bass

Band.

Band.

Band.

11

Perc. J. Gtr. J. Gtr. E. Gtr. E. Bass Band.

14

Perc. J. Gtr. J. Gtr. E. Gtr. E. Bass Band.

17

Perc. J. Gtr. J. Gtr. E. Gtr. E. Bass Band.

26

29

38

Perc.

J. Gtr.

J. Gtr.

E. Gtr.

E. Bass

Band.

Band.

41

Perc.

J. Gtr.

J. Gtr.

E. Gtr.

E. Bass

Band.

56

Perc.

J. Gtr.

J. Gtr.

E. Gtr.

E. Bass

Band.

Band.

Band.

59

Perc.

J. Gtr.

J. Gtr.

E. Gtr.

E. Bass

Band.

68

71

80

Perc. J. Gtr. J. Gtr. E. Gtr. E. Bass Band.

83

Perc. J. Gtr. J. Gtr. E. Gtr. E. Bass Band.

86

Perc. J. Gtr. J. Gtr. E. Gtr. E. Bass Band. Band.

89

Perc. J. Gtr. E. Gtr. E. Bass Band. Band.

92

Perc. J. Gtr. E. Gtr. E. Bass Band. Band.

95

Perc.

J. Gtr.

J. Gtr.

E. Gtr.

E. Bass

Band.

Band.

Band.

98

Perc.

J. Gtr.

J. Gtr.

E. Gtr.

E. Bass

Band.

Band.

Band.

101

104

106

Perc.

J. Gtr.

J. Gtr.

E. Gtr.

E. Bass

Band.

Band.

Band.

108

Perc.

J. Gtr.

J. Gtr.

E. Gtr.

E. Bass

Band.

Band.

Band.

Rio Negro e Solimoes - O Amor Me Pegou

Percussion

♩ = 132,999954

5

♩ = 132,999954

8

11

14

17

20

23

26

29

V.S.

32

35

38

41

44

47

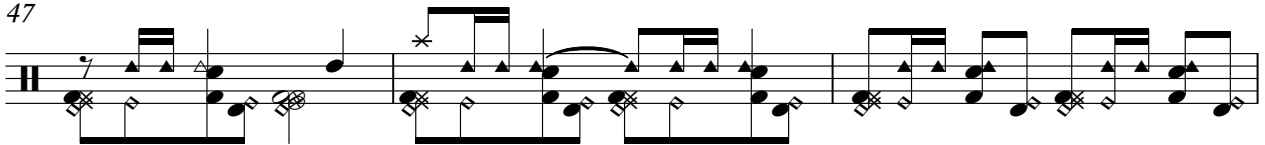

50

53

56

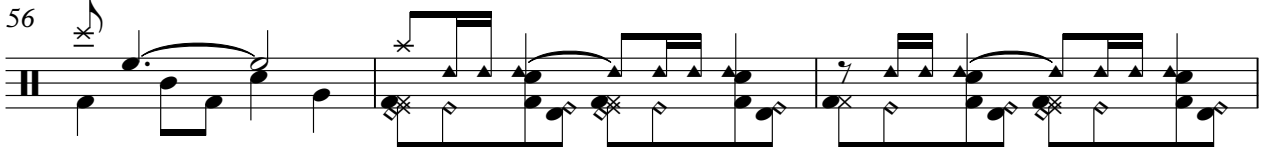

59

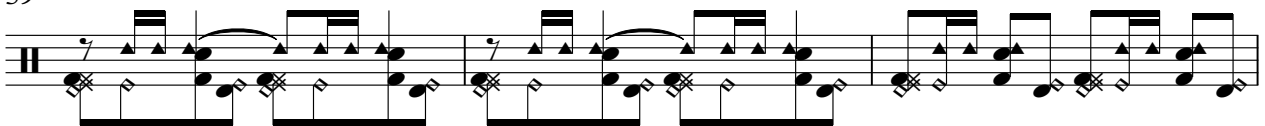

62

65

68

71

74

77

80

83

86

89

V.S.

92

95

98

101

104

107

109

♩ = 132,999954

2

6

9

12

14

16

19

21

23

25

78

81

83

85

97

100

102

104

106

108

♩ = 132,999954

2

6

10

12

15

18

21

23

26

29

94

97

100

103

106

108

Rio Negro e Solimoes - O Amor Me Pegou

Electric Guitar

♩ = 132,999954

2

6

10

12

14

17

20

22

25

27

V.S.

Electric Guitar

29

32

35

38

41

43

45

48

51

54

Electric Guitar

58

60

62

65

68

71

74

76

Electric Guitar

79

81

83

86

91

95

98

100

102

105

Electric Guitar

108

Rio Negro e Solimoes - O Amor Me Pegou

5-string Electric Bass

♩ = 132,999954

♩ = 132,999954

V.S.

47

52

57

62

66

70

75

80

85

91

97

102

106

109

Bandoneon

Rio Negro e Solimoes - O Amor Me Pegou

♩ = 132,999954

2

6

14

14

23

3

27

3

33

37

3

8

48

52

55

66

72

77

92

97

101

2

107

Bandoneon

Rio Negro e Solimoes - O Amor Me Pegou

♩ = 132,999954

2

2

7

41

51

56

39

98

101

106

Rio Negro e Solimoes - O Amor Me Pegou

Bandoneon

$\text{♩} = 132,999954$ $\text{♩} = 132,999954$

V.S.

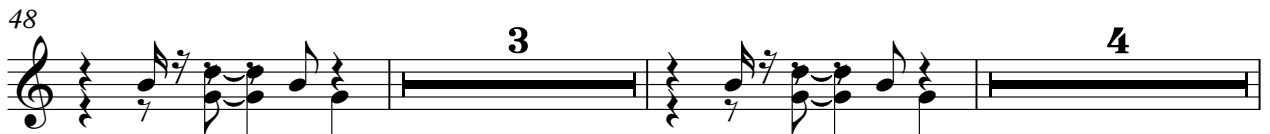

71

74

77

81

84

97

100

103

106

Accordion

Rio Negro e Solimoes - O Amor Me Pegou

♩ = 132,999954 ♩ = 132,999954

5 46 6

53

53

55

55 55