

Rio Negro e Solimoes - O De Casa o De Fora

♩ = 188,030014

Marcelo Oliveira da Costa

♩ = 188,030014

marceloteclados@ig.com.br
marceloteclados@ig.com.br

2

5

8

11

Perc.

J. Gtr.

E. Gtr.

E. Bass

Band.

Vla.

14

Perc.

J. Gtr.

E. Gtr.

E. Bass

Band.

Vla.

17

Perc.

J. Gtr.

E. Gtr.

E. Bass

Band.

Vla.

20

Perc.

J. Gtr.

E. Gtr.

E. Bass

Band.

Vla.

23

Perc.

J. Gtr.

E. Gtr.

E. Bass

Band.

Vla.

26

Perc.

J. Gtr.

E. Gtr.

E. Bass

Band.

Vla.

29

Perc.

J. Gtr.

E. Gtr.

E. Bass

Band.

Vla.

32

Perc.

J. Gtr.

E. Gtr.

E. Bass

Band.

Vla.

35

37

40

Perc.

E. Gtr.

E. Bass

Band.

Band.

Vla.

43

Perc.

E. Gtr.

E. Bass

Band.

Band.

Vla.

46

Perc. E. Gtr. E. Bass Band. Vla.

49

Perc. J. Gtr. E. Gtr. E. Bass Band. Band. Vla.

10

53

Perc. J. Gtr. E. Gtr. E. Bass Band. Vla.

56

Perc. J. Gtr. E. Gtr. E. Bass Band. Vla.

59

Perc.

J. Gtr.

E. Gtr.

E. Bass

Band.

Vla.

62

Perc.

J. Gtr.

E. Gtr.

E. Bass

Band.

Vla.

65

68

71

74

77

80

83

Perc. J. Gtr. E. Gtr. E. Bass Band. Vla.

86

Perc. J. Gtr. E. Gtr. E. Bass Band. Vla.

89

Perc.

J. Gtr.

E. Gtr.

E. Bass

Band.

Vla.

92

Perc.

J. Gtr.

E. Gtr.

E. Bass

Band.

Vla.

95

Perc.

J. Gtr.

E. Gtr.

E. Bass

Band.

Vla.

98

Perc.

J. Gtr.

E. Gtr.

E. Bass

Band.

Vla.

101

Perc.

J. Gtr.

E. Gtr.

E. Bass

Band.

Vla.

104

Perc.

J. Gtr.

E. Gtr.

E. Bass

Band.

Vla.

107

Perc.

J. Gtr.

E. Gtr.

E. Bass

Band.

Vla.

110

Perc.

J. Gtr.

E. Gtr.

E. Bass

Band.

Vla.

113

Perc. E. Gtr. E. Bass Band. Band. Vla.

116

Perc. E. Gtr. E. Bass Band. Band. Vla.

119

Perc.

E. Gtr.

E. Bass

Band.

Band.

Vla.

122

Perc.

E. Gtr.

E. Bass

Band.

Vla.

125

129

Perc.

J. Gtr.

E. Gtr.

E. Bass

Band.

Vla.

132

Perc.

J. Gtr.

E. Gtr.

E. Bass

Band.

Vla.

135

Perc.

J. Gtr.

E. Gtr.

E. Bass

Band.

Vla.

138

Perc.

J. Gtr.

E. Gtr.

E. Bass

Band.

Vla.

141

Perc.

J. Gtr.

E. Gtr.

E. Bass

Band.

Vla.

144

Perc.

J. Gtr.

E. Gtr.

E. Bass

Band.

Vla.

147

Perc.

J. Gtr.

E. Gtr.

E. Bass

Band.

Vla.

150

Perc.

J. Gtr.

E. Gtr.

E. Bass

Band.

Vla.

153 27

Perc. J. Gtr. E. Gtr. E. Bass Band. Vla.

156

Perc. J. Gtr. E. Gtr. E. Bass Band. Vla.

28

159

Perc.

J. Gtr.

E. Gtr.

E. Bass

Band.

Vla.

161

Perc.

J. Gtr.

E. Gtr.

E. Bass

Band.

Vla.

Rio Negro e Solimoes - O De Casa o De Fora

Percussion

♩ = 188,030014

Marcelo Oliveira da Costa

3

7

11

15

19

23

27

31

35

39

marceloteclados@ig.com.br
marceloteclados@ig.com.br

V.S.

43

47

52

56

60

64

68

72

76

80

Percussion

84

88

92

96

100

104

108

112

116

120

V.S.

Percussion

124

129

133

137

141

145

149

153

157

160

♩ = 188,030014

6

11

17

22 **2**

29

34 **15**

53

58

62

marceloteclados@ig.com.br
marceloteclados@ig.com.br

66

71

78

83

88

93

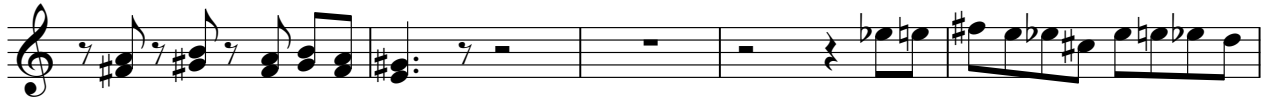

98

105

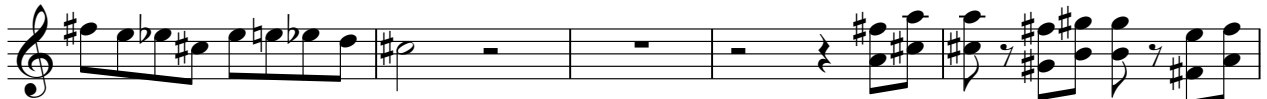

110

129

134

139

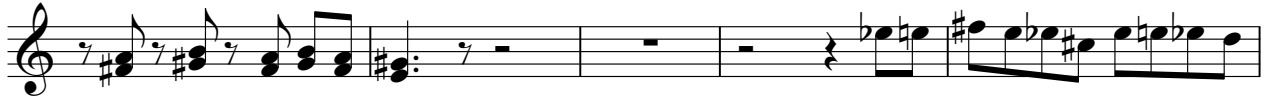

144

151

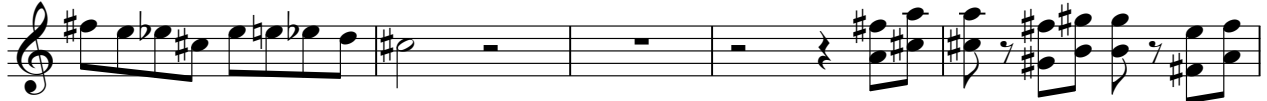

156

160

Rio Negro e Solimoes - O De Casa o De Fora

Electric Guitar

♩ = 188,030014

3

7

11

15

19

23

27

31

35

39

marceloteclados@ig.com.br
marceloteclados@ig.com.br

V.S.

43

47

52

56

60

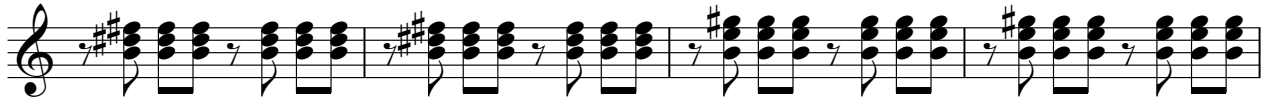

64

68

72

76

80

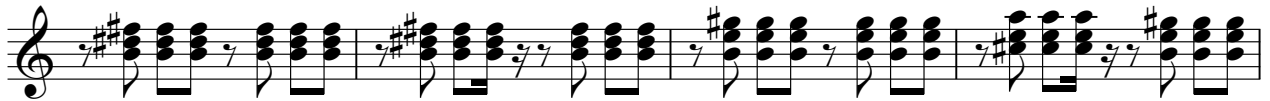

84

87

91

95

99

103

107

111

115

119

V.S.

123

128

132

136

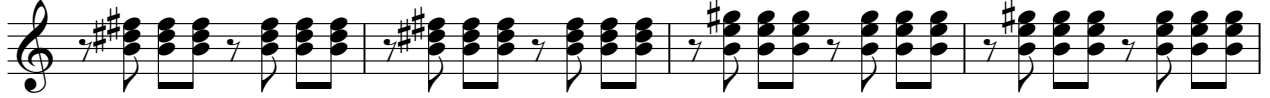

140

144

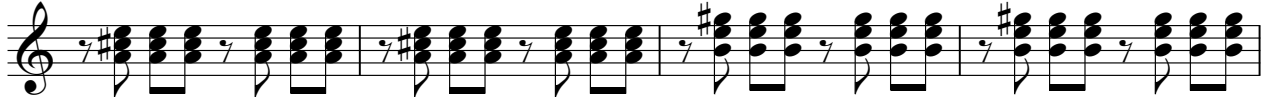

148

152

156

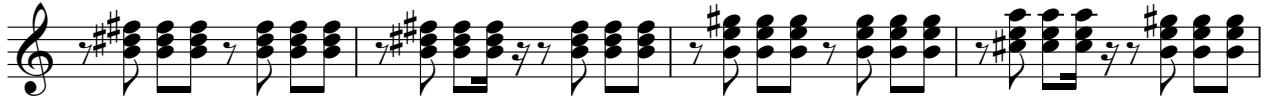

160

Electric Bass

Rio Negro e Solimoes - O De Casa o De Fora

♩ = 188,030014

3

8

13

18

23

28

33

38

43

48

marceloteclados@ig.com.br
marceloteclados@ig.com.br

V.S.

104

109

114

119

124

130

135

140

145

150

V.S.

4

Electric Bass

155

159

Rio Negro e Solimoes - O De Casa o De Fora

Bandoneon

♩ = 188,030014

3

7

10

13

16

18

marceloteclados@ig.com.br
marceloteclados@ig.com.br

22

26

31

34

37

40

44

47

2

52

55

58

61

64

2

68

72

77

80

83

86

89

92

95

100

102

106

110

113

116

120

123

128

131

134

137

140

145

148

152

156

159

Bandoneon

Rio Negro e Solimoes - O De Casa o De Fora

♩ = 188,030014

36

40

6

52

60

115

121

6

35

marceloteclados@ig.com.br
marceloteclados@ig.com.br

Rio Negro e Solimoes - O De Casa o De Fora

Viola

♩ = 188,030014

3

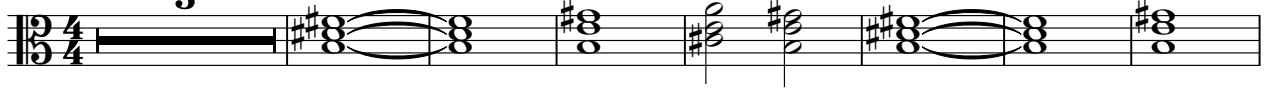

11

20

29

37

46

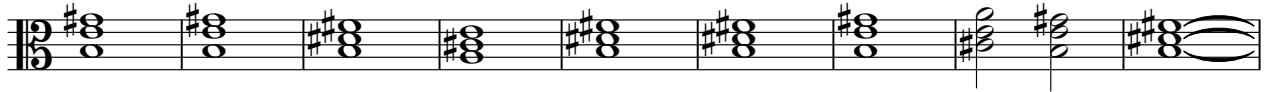

55

64

73

82

marceloteclados@ig.com.br
marceloteclados@ig.com.br

V.S.

91

100

109

118

127

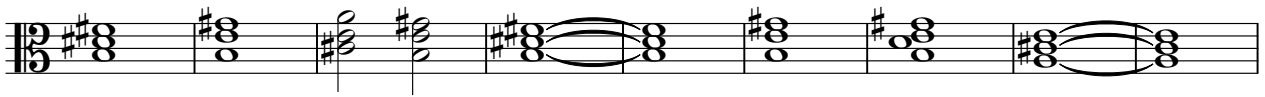

136

145

154

159

