

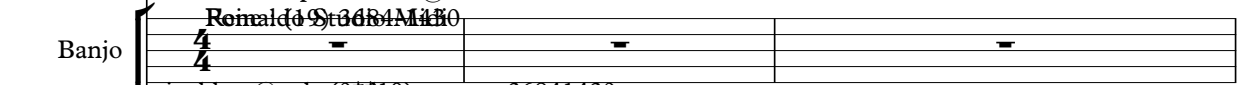

Rio Negro e Solimoes - O Grito da Galera 2

0.0"
1.1,00
E-mail: reinaldorc@uol.com.br
36841430

♩ = 138,070053

Percussion 

Banjo 

Bandoneon 

Bandoneon 

♩ = 138,070053

4 

J. Gtr. 

J. Gtr. 

E. Gtr. 

Ban. 

E. Bass 

Band. 

Band. 

6

8

10 3

Perc.

J. Gtr.

J. Gtr.

E. Gtr.

E. Gtr.

Ban.

E. Bass

Band.

12

Perc.

J. Gtr.

J. Gtr.

E. Gtr.

Ban.

E. Bass

Band.

14

16

18

Perc.

J. Gtr.

J. Gtr.

E. Gtr.

E. Gtr.

Ban.

E. Bass

Band.

20

Perc.

J. Gtr.

J. Gtr.

E. Gtr.

E. Gtr.

Ban.

E. Bass

Band.

6

22

24

26

28

30

Perc. J. Gtr. J. Gtr. E. Gtr. E. Gtr. Ban. E. Bass Band.

33

Perc. J. Gtr. J. Gtr. E. Gtr. Ban. E. Bass Band.

35

37

39

Perc.

J. Gtr.

J. Gtr.

E. Gtr.

Ban.

E. Bass

Band.

41

Perc.

J. Gtr.

J. Gtr.

E. Gtr.

Ban.

E. Bass

Band.

44

46

Perc. 

J. Gtr. 

J. Gtr. 

E. Gtr. 

Ban. 

E. Bass 

Band. 

Band. 

54

56

58

Perc.

J. Gtr.

J. Gtr.

E. Gtr.

E. Gtr.

Ban.

E. Bass

Band.

60

Perc.

J. Gtr.

J. Gtr.

E. Gtr.

Ban.

E. Bass

Band.

62

64

66

68

70

72

74

76

78

Perc.

J. Gtr.

J. Gtr.

E. Gtr.

E. Gtr.

Ban.

E. Bass

Band.

81

Perc.

J. Gtr.

J. Gtr.

E. Gtr.

Ban.

E. Bass

Band.

83

85

87

89

92

Perc.

J. Gtr.

J. Gtr.

E. Gtr.

Ban.

E. Bass

Band.

94

Perc.

J. Gtr.

J. Gtr.

E. Gtr.

Ban.

E. Bass

Band.

24

96

Perc.

J. Gtr.

J. Gtr.

E. Gtr.

Ban.

E. Bass

Band.

98

Perc.

J. Gtr.

J. Gtr.

E. Gtr.

E. Gtr.

Ban.

E. Bass

Band.

100

Perc. J. Gtr. J. Gtr. E. Gtr. E. Gtr. Ban. E. Bass Band.

102

Perc. J. Gtr. J. Gtr. E. Gtr. E. Gtr. Ban. E. Bass Band. Band.

Rio Negro e Solimoes - O Grito da Galera 2

Percussion

♩ = 138,070053

V.S.

Percussion

33

36

39

42

45

48

51

54

57

60

63

66

69

72

75

78

81

84

87

90

V.S.

Percussion

93

96

100

102

33

36

38

41

44

47

50

53

56

59

V.S.

53

57

62

67

72

77

82

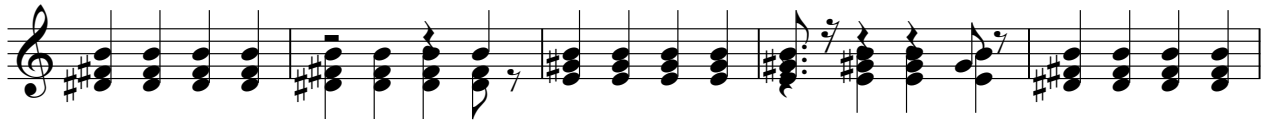

87

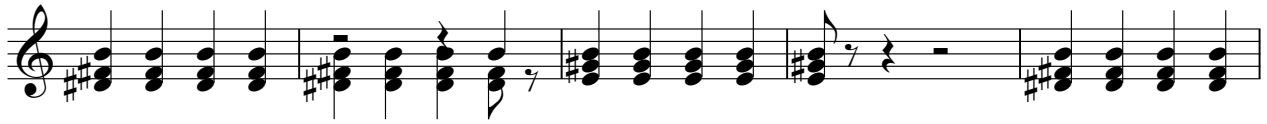

92

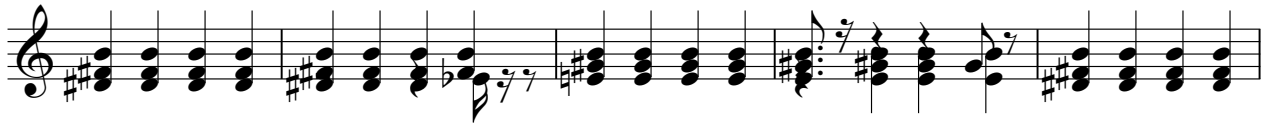

97

101

Rio Negro e Solimoes - O Grito da Galera 2
Electric Guitar

♩ = 138,070053

3

6

9

12

15

17

19

22

25

27

V.S.

29

32

35

38

40

43

46

49

52

55

58

61

63

65

67

70

73

75

77

80

Rio Negro e Solimoes - O Grito da Galera 2
Electric Guitar

♩ = 138,070053

73

77

100

102

Rio Negro e Solimoes - O Grito da Galera 2

Banjo

Reinaldo Studio Midi

E- mail : reinaldorc@uol.com.br

Sit 38107053 uol.com.br/reinaldorc

Fone : (19) 3684-1430

reinaldorc@uol.com.br 36841430
6

V.S.

52

54

57

60

62

64

67

69

71

73

V.S.

Rio Negro e Solimoes - O Grito da Galera 2
Electric Bass

♩ = 138,070053

V.S.

101

Rio Negro e Solimoes - O Grito da Galera 2

Bandoneon

♩ = 138,070053

Rio Negro e Solimoes - O Grito da Galera 2

Bandoneon

♩ = 138,070053

3

6

8

10

12

14

16

18

20

22

V.S.

24

26

28

30

33

35

37

39

41

44

46

48

50

53

55

58

60

62

64

66

V.S.

68

70

72

74

76

78

81

83

85

87

89

92

94

96

98

101

