

0.0"
1.1,00
Solidao e saudade

♩ = 102,000053

Musical score for Percussion, Jazz Guitar, Electric Bass, and Bandoneon. The score is in 4/4 time and features a tempo of 102,000053. The Percussion part includes a complex rhythmic pattern with accents. The Jazz Guitar, Electric Bass, and Bandoneon parts are currently silent, indicated by a horizontal line with a dash.

♩ = 102,000053

Musical score for Percussion, Jazz Guitar, and Electric Bass. The score is in 4/4 time and features a tempo of 102,000053. The Percussion part includes a complex rhythmic pattern with accents. The Jazz Guitar part includes a complex rhythmic pattern with accents. The Electric Bass part includes a complex rhythmic pattern with accents. The names Clerton and Ferraz are written below the Percussion and Jazz Guitar parts respectively. The number 3 is written above the Percussion part. The number 0*1754631150 is written below the Jazz Guitar part.

5

7

9

11

13

15

Perc. J. Gtr. E. Bass Band.

17

Perc. J. Gtr. J. Gtr. E. Bass Band.

19

Perc. J. Gtr. J. Gtr. E. Bass

21

Perc. J. Gtr. J. Gtr. E. Bass Band.

23

Perc. J. Gtr. E. Bass Band.

25

Perc.

J. Gtr.

E. Bass

Band.

27

Perc.

J. Gtr.

E. Bass

Band.

29

Perc.

J. Gtr.

E. Bass

Band.

31

Perc.

J. Gtr.

E. Bass

Band.

33

Perc. J. Gtr. J. Gtr. E. Bass Band

35

Perc. J. Gtr. J. Gtr. E. Bass

37

Perc. J. Gtr. J. Gtr. E. Bass

39

Perc. J. Gtr. J. Gtr. E. Bass

41

Perc. J. Gtr. J. Gtr. E. Bass

43

Perc. J. Gtr. J. Gtr. E. Bass

45

Perc. J. Gtr. J. Gtr. E. Bass Band.

47

Perc. J. Gtr. J. Gtr. E. Bass Band.

49

Perc.

J. Gtr.

J. Gtr.

E. Bass

Band.

51

Perc.

J. Gtr.

J. Gtr.

E. Bass

53

Perc. J. Gtr. J. Gtr. E. Bass Band.

55

Perc. J. Gtr. E. Bass Band.

57

Perc. J. Gtr. E. Bass Band.

59

Perc. J. Gtr. E. Bass Band.

61

Perc. J. Gtr. E. Bass Band.

64

Perc. J. Gtr. J. Gtr. E. Bass

66

Perc. J. Gtr. J. Gtr. E. Bass

68

Perc. J. Gtr. J. Gtr. E. Bass

70

Perc. J. Gtr. J. Gtr. E. Bass

72

Perc. J. Gtr. J. Gtr. E. Bass Band.

74

Perc. J. Gtr. E. Bass Band.

76

Perc. J. Gtr. E. Bass Band.

78

Perc.

J. Gtr.

J. Gtr.

E. Bass

Band.

80

Perc.

J. Gtr.

J. Gtr.

E. Bass

Band.

Percussion

♩ = 102,000053

7

3

Cleiton Ferraz 0**B7631150

5

0**97054266

7

9

11

13

15

17

19

V.S.

Percussion

21

23

25

27

29

31

33

35

37

39

41

43

45

47

49

51

53

55

57

59

V.S.

61

64

66

68

70

72

74

76

78

80

Jazz Guitar

♩ = 102,000053

3

7

11

18

21

11

34

37

41

44

3

Detailed description of the musical score: The score is written in 4/4 time. It consists of nine staves of music. The first staff begins with a tempo marking of quarter note = 102,000053. The music features a variety of rhythmic patterns, including eighth and sixteenth notes, and rests. There are several triplet markings (indicated by a '3' above a bracket) throughout the piece. A prominent feature is an 11-measure rest (indicated by a horizontal line with the number '11' above it) starting at measure 21. The score concludes with a final triplet of eighth notes.

49

52

64

68

72

80

Jazz Guitar

♩ = 102,000053

3

7

10

13

16

19

22

25

28

31

V.S.

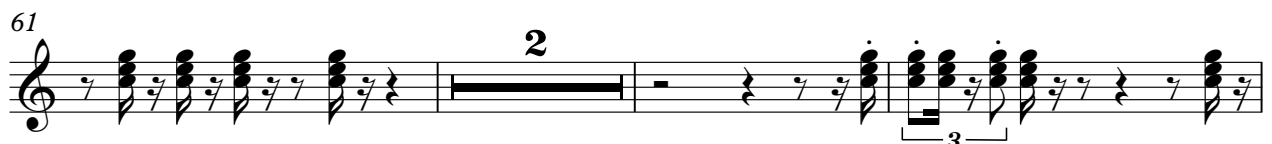

66

69

72

75

78

80

34

37

40

43

46

49

52

55

58

62

67

70

73

76

79

Bandoneon

♩ = 102,000053

12

12

16

4

23

27

3

31

6

3

34

11

47

4

4

54

58

74

77

79
