

Rio Negro e Solimoes - Solidao e Saudade

♩ = 104,166664

Percussion

5-string Electric Bass

3

Perc.

E. Bass

5

Perc.

J. Gtr.

E. Gtr.

E. Bass

Band.

Band.

2

7

9

11

13

15

17

19

21

23

25

27

Perc.

J. Gtr.

E. Gtr.

E. Bass

Band.

29

Perc.

J. Gtr.

E. Gtr.

E. Bass

Band.

Band.

31

33

35

37

39

Perc.

J. Gtr.

E. Gtr.

E. Bass

Band.

41

Perc.

J. Gtr.

E. Gtr.

E. Bass

Band.

43

45

47

Perc.

J. Gtr.

E. Gtr.

E. Bass

Band.

49

Perc.

J. Gtr.

E. Gtr.

E. Bass

Band.

51

53

55

57

59

61

63

65

67

69

71

73

75

77

Perc. J. Gtr. E. Gtr. E. Bass Band. Band.

79

Perc.

J. Gtr.

J. Gtr.

E. Gtr.

E. Bass

Band.

Band.

81

Perc.

J. Gtr.

J. Gtr.

E. Gtr.

E. Bass

Band.

Rio Negro e Solimoes - Solidao e Saudade

Percussion

♩ = 104,166664

3

5

7

9

11

13

15

17

19

V.S.

21

23

25

27

29

31

33

35

37

39

41

43

45

47

49

51

53

55

57

59

Percussion

80

♩ = 104,166664

31

35

38

42

81

♩ = 104,166664

51

55

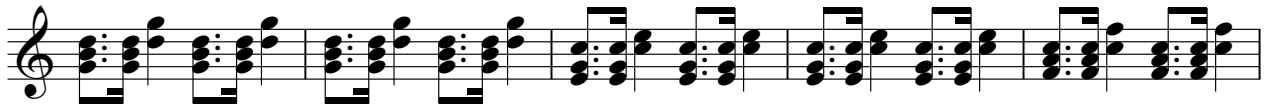

60

68

72

77

80

Rio Negro e Solimoes - Solidao e Saudade

Electric Guitar

♩ = 104,166664

3

7

10

14

17

21

24

27

30

34

V.S.

74

77

80

5-string Electric Bass

Rio Negro e Solimoes - Solidao e Saudade

♩ = 104,166664

V.S.

37

40

43

47

50

53

56

59

63

69

72

76

79

Bandoneon

Rio Negro e Solimoes - Solidao e Saudade

♩ = 104,166664

3 23

29

32

6 3

38

39 6 6

79

Bandoneon

Rio Negro e Solimoes - Solidao e Saudade

$\text{♩} = 104,166664$

4

8

10

12

14

16

18

V.S.

34

37

40

42

44

46

48

50

68

70

72

74

76

78

80
