

Red Hot Chilli Peppers - Dosed

♩ = 103,000046

File generated by n-Track Studio

3

High Riff

rhythm

lead breaks

b-d intro

Bass

5

Drums

High Riff

rhythm

lead breaks

b-d intro

Bass

7

Drums

High Riff

rhythm

lead breaks

b-d intro

Bass

9

Drums

High Riff

LEad in middle

rhythm

lead breaks

b-d intro

Bass

11

Drums

High Riff

LEad in middle

rhythm

lead breaks

b-d intro

Bass

13

Drums

High Riff

LEad in middle

rhythm

lead breaks

b-d intro

Bass

15

Drums

High Riff

LEad in middle

rhythm

lead breaks

Bass

17

Drums

High Riff

LEad in middle

rhythm

lead breaks

Bass

19

Drums

High Riff

LEad in middle

rhythm

lead breaks

b-d intro

Bass

21

Drums

High Riff

rhythm

lead breaks

b-d intro

Bass

23

Drums

High Riff

LEad in middle

rhythm

b-d intro

Bass

25

Drums

High Riff

LEad in middle

rhythm

b-d intro

Bass

27

Drums

High Riff

LEad in middle

rhythm

b-d intro

Bass

29

Drums

High Riff

LEad in middle

rhythm

Bass

31

Drums

High Riff

LEad in middle

rhythm

Bass

33

Drums

High Riff

LEad in middle

Bass

36

Drums

High Riff

LEad in middle

Bass

39

Drums

High Riff

LEad in middle

Bass

42

Drums

High Riff

LEad in middle

Bass

45

Drums

High Riff

LEad in middle

Bass

48

Drums

High Riff

LEad in middle

rhythm

lead breaks

Bass

50

Drums

High Riff

LEad in middle

rhythm

lead breaks

Bass

52

Drums

High Riff

LEad in middle

rhythm

lead breaks

Bass

54

Drums

High Riff

LEad in middle

rhythm

lead breaks

Bass

56

Drums

High Riff

LEad in middle

rhythm

lead breaks

Bass

58

Drums

High Riff

LEad in middle

rhythm

lead breaks

Bass

60

Drums

High Riff

LEad in middle

rhythm

lead breaks

Bass

62

Drums

High Riff

LEad in middle

rhythm

lead breaks

Bass

64

Drums

High Riff

LEad in middle

Bass

67

Drums

High Riff

LEad in middle

Bass

70

Drums

High Riff

LEad in middle

Bass

73

Drums

High Riff

LEad in middle

Bass

76

Drums

High Riff

LEad in middle

rhythm

Bass

79

Drums

High Riff

LEad in middle

rhythm

Bass

81

Drums

High Riff

rhythm

lead breaks

b-d intro

Bass

83

High Riff

rhythm

lead breaks

b-d intro

Bass

85

High Riff

LEad in middle

rhythm

Bass

87

High Riff

LEad in middle

rhythm

Bass

89

Drums

High Riff

LEad in middle

rhythm

Bass

91

Drums

High Riff

LEad in middle

rhythm

Bass

92

Drums

High Riff

LEad in middle

rhythm

Bass

93

Drums

High Riff

LEad in middle

rhythm

Bass

94

Drums

High Riff

LEad in middle

rhythm

Bass

95

Drums

High Riff

LEad in middle

rhythm

Bass

96

Drums

High Riff

LEad in middle

rhythm

Bass

97

Drums

High Riff

LEad in middle

rhythm

Bass

98

Drums

High Riff

LEad in middle

rhythm

Bass

100

Drums

High Riff

LEad in middle

Bass

103

Drums

High Riff

LEad in middle

Bass

106

Drums

High Riff

LEad in middle

Bass

109

Drums

High Riff

LEad in middle

Bass

112

Drums

High Riff

LEad in middle

rhythm

Bass

Ahhh

115

Drums

High Riff

rhythm

Bass

Ahhh

OOOOh

117

Drums

High Riff

lead breaks

Bass

Solo

119

Drums

High Riff

lead breaks

Bass

Solo

121 27

Drums

High Riff

lead breaks

Bass

Solo

123

Drums

High Riff

lead breaks

Bass

Solo

125

Drums

High Riff

lead breaks

Bass

Solo

127

Drums

High Riff

lead breaks

Bass

Solo

129 29

Drums

LEad in middle

lead breaks

Bass

Solo

132 $\text{♩} = 75,000000$

Drums

LEad in middle $\text{♩} = 75,000000$

Bass

Solo

Red Hot Chilli Peppers - Dosed

Drums

♩ = 103,000046

4

8

12

16

20

24

28

32

36

40

File generated by n-Track Studio

V.S.

44

48

52

56

60

64

68

72

76

80

91

95

99

103

107

111

115

118

122

126

V.S.

4

130

Drums

$\text{♩} = 75,000,000$

2

Red Hot Chilli Peppers - Dosed

High Riff

♩ = 103,000046

2

High Riff

21

23

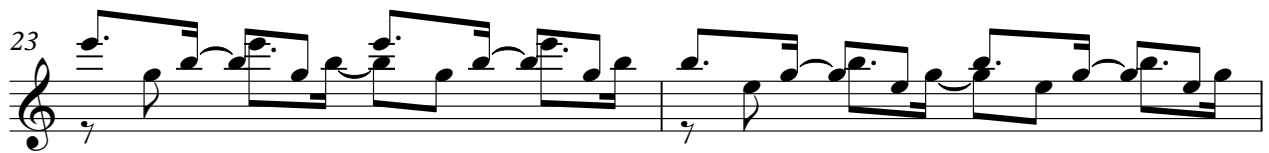

25

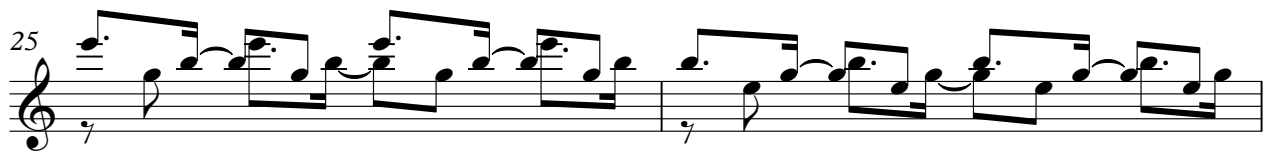

27

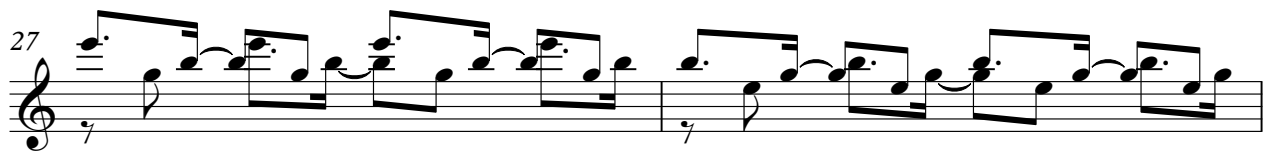

29

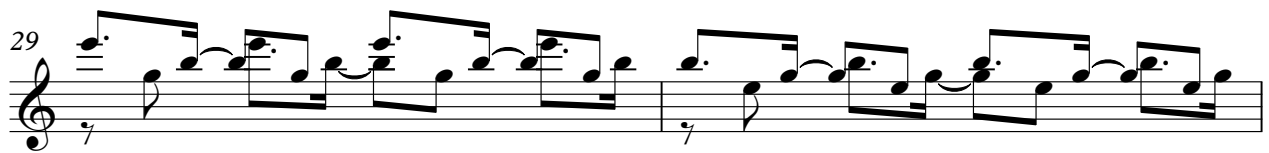

31

34

38

42

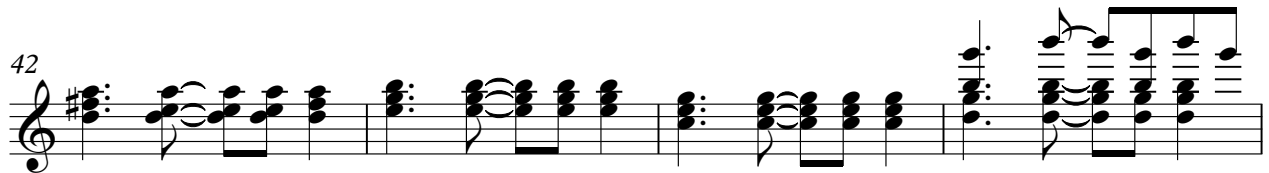

46

High Riff

50

52

54

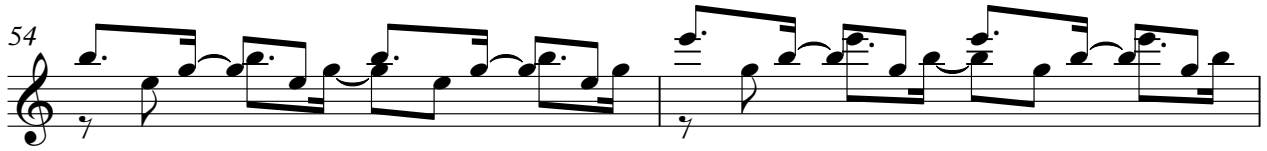

56

58

60

62

66

71

76

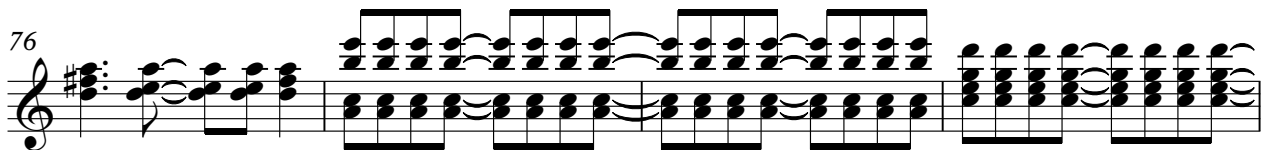

High Riff

96 *High Rif* 5

97

99

104

108

112

116

119

121

123

V.S.

6

High Riff

125

7

127

7

128

3

4

♩ = 75,000000

7

Red Hot Chilli Peppers - Dosed

LEad in middle

♩ = 103,000046

8

13

18

25

30

36

43

50

55

60

2

LEad in middle

66

73

80

4

89

94

100

107

115

14

131

♩ = 75,000000

2

49

54

59

63

14

80

85

90

95

99

14

115

15

$\text{♩} = 75,000000$
4

lead breaks

Red Hot Chilli Peppers - Dosed

♩ = 103,000046

6

11

16

21

26

50

55

60

18

82

32

2

lead breaks

117

122

127

b-d intro

Red Hot Chilli Peppers - Dosed

♩ = 103,000046

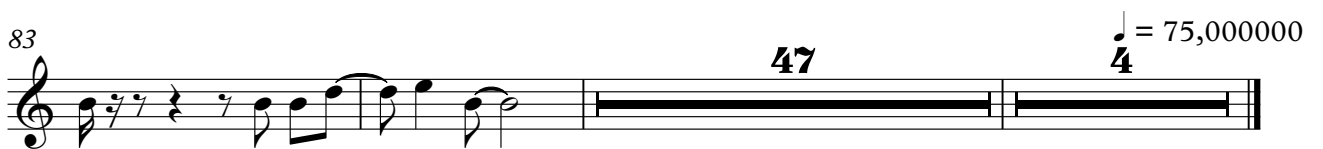
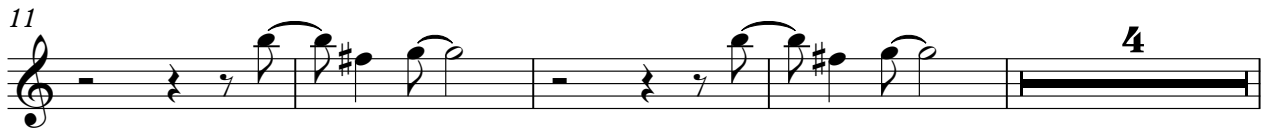

File generated by n-Track Studio

Red Hot Chilli Peppers - Dosed

Bass

♩ = 103,000046

7

11

15

19

23

27

31

36

41

46

50

54

58

62

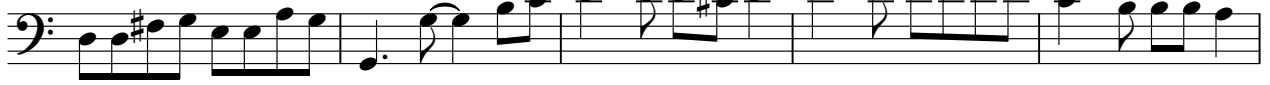

67

72

77

81

85

89

93

97

102

107

112

116

120

124

128

V.S.

4

Bass

131

♩ = 75,000000

Solo

Red Hot Chilli Peppers - Dosed

♩ = 103,000046

116

119

123

127

♩ = 75,000000

130

Ahhh

Red Hot Chilli Peppers - Dosed

♩ = 103,000046

112

116

15

♩ = 75,000000

4

File generated by n-Track Studio

O000h

Red Hot Chilli Peppers - Dosed

♩ = 103,000046

114

116

15

♩ = 75,000000

4

File generated by n-Track Studio