

Rio Negro e Solimoes - To Por Ai

♩ = 104,999924

4

Perc.

Perc.

Perc.

J. Gtr.

J. Gtr.

J. Gtr.

P. S. Gtr.

E. Bass

6

Perc.

Perc.

Perc.

J. Gtr.

J. Gtr.

J. Gtr.

P. S. Gtr.

E. Bass

8

Perc.

Perc.

Perc.

J. Gtr.

J. Gtr.

J. Gtr.

P. S. Gtr.

E. Bass

9

Perc.

Perc.

Perc.

J. Gtr.

J. Gtr.

J. Gtr.

P. S. Gtr.

E. Bass

11

13

15

17

19

Perc.

J. Gtr.

P. S. Gtr.

E. Bass

21

Perc.

J. Gtr.

P. S. Gtr.

E. Bass

23

Perc.

Perc.

Perc.

J. Gtr.

J. Gtr.

J. Gtr.

P. S. Gtr.

E. Bass

25

Perc.

Perc.

Perc.

J. Gtr.

J. Gtr.

J. Gtr.

P. S. Gtr.

E. Bass

27

29

31

33

35

37

38

Perc.

Perc.

Perc.

J. Gtr.

J. Gtr.

J. Gtr.

P. S. Gtr.

E. Bass

40

Perc.

Perc.

Perc.

J. Gtr.

J. Gtr.

J. Gtr.

P. S. Gtr.

E. Bass

42

44

46

48

50

52

54 15

Perc.

Perc.

Perc.

J. Gtr.

J. Gtr.

J. Gtr.

P. S. Gtr.

E. Bass

56

Perc.

Perc.

Perc.

J. Gtr.

J. Gtr.

J. Gtr.

P. S. Gtr.

E. Bass

58

Perc.

Perc.

Perc.

J. Gtr.

J. Gtr.

J. Gtr.

P. S. Gtr.

E. Bass

60

Perc.

Perc.

Perc.

J. Gtr.

J. Gtr.

J. Gtr.

P. S. Gtr.

E. Bass

62

64

66

Perc. Perc. Perc. J. Gtr. J. Gtr. J. Gtr. P. S. Gtr. E. Bass

68

Perc. Perc. Perc. J. Gtr. J. Gtr. J. Gtr. P. S. Gtr. E. Bass

70

Perc.

J. Gtr.

P. S. Gtr.

E. Bass

72

Perc.

J. Gtr.

P. S. Gtr.

E. Bass

74

76

78

80

82

84

86

88

90

92

94

96

98

Perc.

Perc.

Perc.

J. Gtr.

J. Gtr.

J. Gtr.

P. S. Gtr.

E. Bass

100

Perc.

Perc.

Perc.

J. Gtr.

J. Gtr.

J. Gtr.

P. S. Gtr.

E. Bass

Percussion

Rio Negro e Solimoes - To Por Ai

♩ = 104,999924

7

13

18

23

28

33

38

44

50

V.S.

56

62

67

72

77

83

89

95

98

Percussion

Rio Negro e Solimoes - To Por Ai

♩ = 104,999924

2

5

7

9

11

13

15

17

19

21

V.S.

2

Percussion

23

25

27

29

31

33

35

37

39

41

43

45

47

49

51

53

55

57

59

61

V.S.

63

65

67

69

71

73

75

77

79

81

83

85

87

89

91

93

95

97

99

Rio Negro e Solimoes - To Por Ai

Percussion

♩ = 104,999924

2

6

9

14

20

26

31

36

39

42

V.S.

45

48

51

54

58

61

65

70

75

78

Percussion

81

84

87

90

93

96

98

♩ = 104,999924

2

6

10

15

21

26

31

35

39

44

49

54

59

64

69

73

77

82

87

92

97

♩ = 104,999924

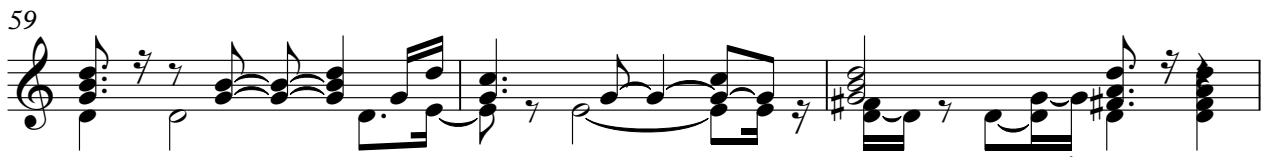
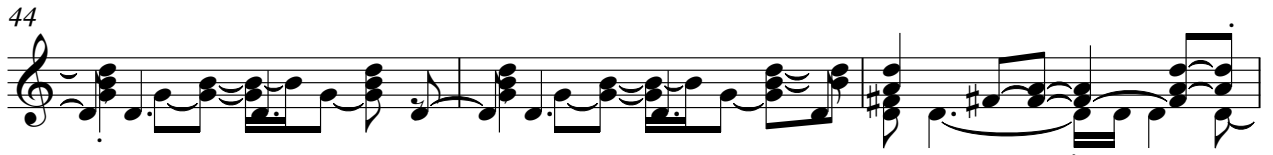
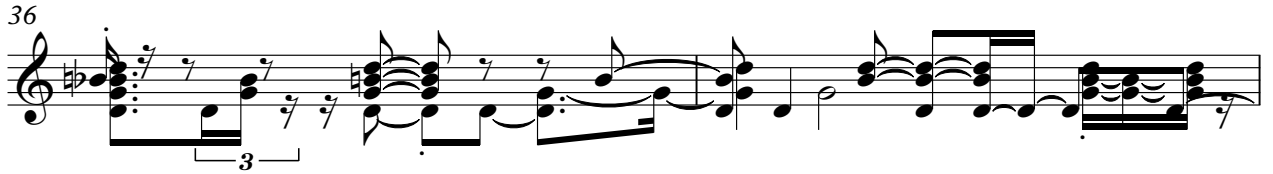

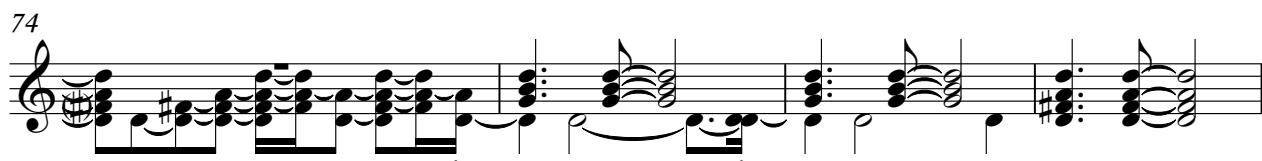
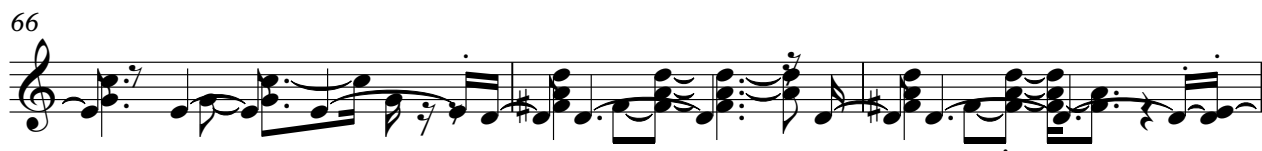

V.S.

97

♩ = 104,999924

V.S.

24

26

28

30

33

35

37

38

40

42

44

46

48

50

52

54

57

59

61

63

V.S.

65

67

69

71

73

75

78

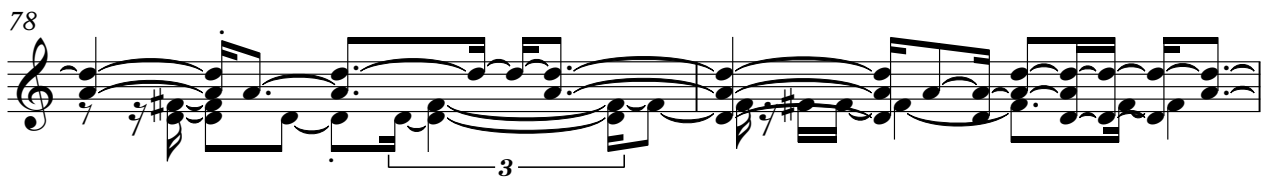

80

82

84

86

88

90

92

94

96

98

100

Pedal Steel Guitar

Rio Negro e Solimoes - To Por Ai

♩ = 104,999924

4

7

9

13

16

19

22

26

30

V.S.

Pedal Steel Guitar

33

35

38

44

51

55

57

60

62

66

69

73

76

81

84

89

92

95

99

5-string Electric Bass

Rio Negro e Solimoes - To Por Ai

♩ = 104,999924

2

8

14

20

25

30

35

40

46

51

V.S.

56

62

68

73

78

84

89

94

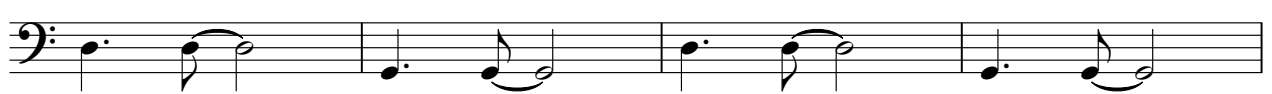

98

