

0.0"  
1.1,00  
Vir Paixao

♩ = 157,999939

♩ = 157,999939

4

7

10 3

Perc.

J. Gtr.

J. Gtr.

E. Bass

Band.

Band.

Syn. Str.

Vla.

3

13

Perc.

J. Gtr.

E. Bass

Band.

Syn. Str.

Vla.

3

16

Perc.

J. Gtr.

E. Bass

Band.

Syn. Str.

Vla.

19

Perc.

J. Gtr.

E. Bass

Band.

Syn. Str.

Vla.

22

Perc.

J. Gtr.

E. Bass

Band.

Syn. Str.

Vla.

25

Perc.

J. Gtr.

E. Bass

Band.

Syn. Str.

Vla.

28

Perc.

J. Gtr.

E. Bass

Band.

Syn. Str.

Vla.

31

Perc.

J. Gtr.

E. Bass

Band.

Syn. Str.

Vla.

34

Perc.

J. Gtr.

E. Bass

Band.

Syn. Str.

37

Perc.

J. Gtr.

E. Bass

Band.

Syn. Str.

Vln.

40

Perc.

J. Gtr.

E. Bass

Band.

Syn. Str.

43

Perc.

J. Gtr.

E. Bass

Band.

Syn. Str.

Vla.

46

Perc. J. Gtr. E. Bass Band. Syn. Str.

This section of the score covers measures 46 to 48. It features five staves: Percussion (Perc.), J. Gtr. (Jazz Guitar), E. Bass (Electric Bass), Band (piano), and Syn. Str. (Synthesizer Strings). The Percussion part has a complex rhythmic pattern with many accents. The J. Gtr. part is highly rhythmic with many slurs and accents. The E. Bass part has a steady eighth-note pattern. The Band part has a piano accompaniment with chords and moving lines. The Syn. Str. part has sustained chords.

49

Perc. J. Gtr. E. Bass Band. Band. Syn. Str. Vla.

This section of the score covers measures 49 to 51. It features six staves: Percussion (Perc.), J. Gtr. (Jazz Guitar), E. Bass (Electric Bass), Band (piano), another Band (piano), Syn. Str. (Synthesizer Strings), and Vla. (Viola). The Percussion part continues with its rhythmic pattern. The J. Gtr. part has a more melodic feel with slurs. The E. Bass part has a steady eighth-note pattern. The two Band parts have piano accompaniment. The Syn. Str. part has sustained chords. The Vla. part has a melodic line with a triplet in measure 51.

52

Perc.

J. Gtr.

J. Gtr.

E. Bass

Band.

Band.

Syn. Str.

Vla.

55

Perc.

J. Gtr.

J. Gtr.

E. Bass

Band.

Band.

Syn. Str.

Vla.

58

Perc.

J. Gtr.

J. Gtr.

E. Bass

Band.

Band.

Syn. Str.

Vla.

3

61

Perc.

J. Gtr.

E. Bass

Band.

Syn. Str.

64

Perc.

J. Gtr.

E. Bass

Band.

Syn. Str.

Vla.

67

Perc.

J. Gtr.

E. Bass

Band.

Syn. Str.

Vla.

70

Perc. J. Gtr. E. Bass Band. Syn. Str.

73

Perc. J. Gtr. E. Bass Band. Syn. Str. Vla.

76

Perc.

J. Gtr.

E. Bass

Band.

Syn. Str.

79

Perc.

J. Gtr.

E. Bass

Band.

Syn. Str.

Vla.

82

Perc.

J. Gtr.

E. Bass

Band.

Syn. Str.

85

Perc.

J. Gtr.

E. Bass

Band.

Band.

Syn. Str.

Vla.

88

Perc.

J. Gtr.

J. Gtr.

E. Bass

Band.

Band.

Syn. Str.

Vla.

91

Perc.

J. Gtr.

E. Bass

Band.

Syn. Str.

Vla.

94

Perc.

J. Gtr.

E. Bass

Band.

Syn. Str.

97

Perc.

J. Gtr.

E. Bass

Band.

Syn. Str.

Vla.

100

Perc.

J. Gtr.

E. Bass

Band.

Syn. Str.

103

Perc.

J. Gtr.

E. Bass

Band.

Band.

Syn. Str.

Vla.

106

# Percussion

♩ = 157,999939

5

9

13

17

21

25

29

32

36

V.S.

40

43

47

50

54

58

62

66

70

74

Percussion

77

80

84

87

90

94

97

100

104

106

Jazz Guitar

♩ = 157,999939

5

8

11

14

17

20

23

27

30

V.S.

- Measure 45:** Continues the progression with similar chordal density.
- Measure 54:** Continues the progression with similar chordal density.

63

66

69

72

75

78

81

84

87

90

93

96

99

102

105

107

87

# Bandoneon

♩ = 157,999939

V.S.

46

49

52

55

59

63

67

V.S.

71

74

77

80

83

87

90

94

97

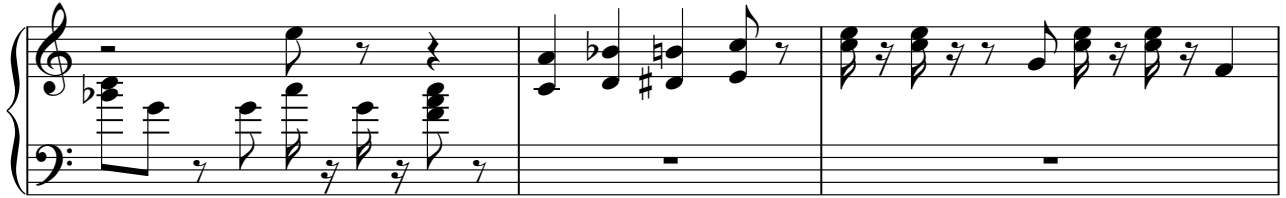

100

103

106

# Bandoneon

♩ = 157,999939

# Synth Strings

♩ = 157,999939

7

14

21

28

35

42

48

54

61

V.S.

Synth Strings

68

75

81

87

93

99

104

# Viola

♩ = 157,999939

5

9

14

20

25

33

38

2

Viola

49

53

57

64

70

85

89

100

107
